PERIODICAL ROOM
RECEIVED
FEB 7 1916
UNIV. OF MICH.
LIBRARY

THE

Publishers' Weekly

THE AMERICAN

BOOK TRADE JOURNAL

WITH WHICH IS INCORPORATED

The American Literary Gazette and Publishers' Circular.

[ESTABLISHED 1852.]

Published by the R. R. BOWKER COMPANY. R. R. BOWKER, *President and Treasurer*, FREMONT RIDER, *Secretary*.

PUBLICATION OFFICE, 241 WEST 37TH STREET, NEW YORK

Entered at the Post Office at New York, N. Y., as second-class matter

VOL. LXXXIX., No. 6 NEW YORK, February 5, 1916 WHOLE No. 2296

Ready in March or April

Nan *of* Music Mountain

By

FRANK H. SPEARMAN

author of

WHISPERING SMITH

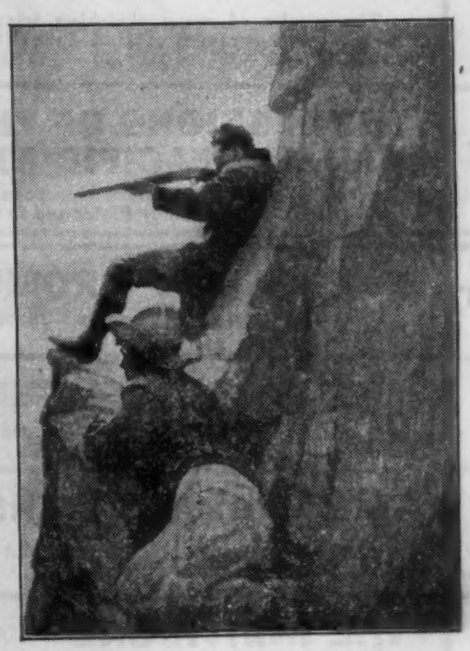

Illustrated in

FULL COLOR

by

N. C. WYETH

The Lorna Doone *of the* West

CHARLES SCRIBNER'S SONS

FIFTH AVENUE, NEW YORK

BIG SPRING BOOKS BY BIG AUTHORS

By **THEODORE DREISER** *Author of "The 'Genius,'" "Sister Carrie," etc.*	**PLAYS OF THE NATURAL AND THE SUPERNATURAL** Mr. Dreiser has here opened up an entirely new field of dramatic possibilities. *February 18th.* *Net, $1.25*
By **STEPHEN LEACOCK** *Author of "Literary Lapses," etc.*	**ESSAYS AND LITERARY STUDIES** Refreshing essays dealing with the vital things of contemporary life and literature. *Ready in March.* *Net, $1.25*
By **G. K. CHESTERTON** *Author of "Orthodoxy," "Heretics," etc.*	**THE CRIMES OF ENGLAND** Political, historical, social and topical literary essays. *February 11th.* *Net, $1.00*
By **MARIE VAN VORST** *Author of "Big Tremaine," etc.*	**WAR LETTERS OF AN AMERICAN WOMAN** A singularly vivid chronicle of Miss Van Vorst's experiences in France during the war. *February 25th.* *With 16 Illustrations.* *Net, $1.50*
By **ANATOLE FRANCE** *Author of "The Red Lily," "Thaïs," etc.*	**THE PATH OF GLORY** Articles called forth by the war, written for the benefit of French disabled soldiers. *February 11th.* *Illustrated.* *Net, $1.50*
By **EARL H. REED** *Author of "Etching," etc.*	**THE DUNE COUNTRY** The results of many sketching trips made by the author-artist through the big ranges of sand dunes that skirt Lake Michigan. *February 25th* *With 60 Illustrations.* *Net, $2.00*
By **CHRISTIAN BRINTON** *Author of "Modern Artists," etc.*	**IMPRESSIONS OF THE ART OF THE PANAMA-PACIFIC EXPOSITION** A critical survey of modern European and American art. *Feb. 11th. With Five Color Plates and 82 other Illustrations. Net, $3.00*
By **WILLARD H. WRIGHT** *Author of "Modern Painting," etc.*	**THE MAN OF PROMISE** One of the most penetrating and unusual novels of this generation. *February 25th* *Net, $1.35*
By **ISABEL PATERSON.** *A new American Novelist of Great Promise*	**THE SHADOW RIDERS** A tale of youth and romance in a new fast-growing country—the Canadian Northwest. *February 25th* *Net, $1.35*
By **ANNE WARWICK** *Author of "Victory Law," "The Chalk Line," etc.*	**THE UNPRETENDERS** Romances of "plain people" who "did things" without the flourish of trumpets. *February 25th.* *Net, $1.25*
By **MURIEL HINE** *Author of "Earth," "April Panhazard," etc.*	**THE INDIVIDUAL** A young surgeon, an enthusiast on eugenics, after marriage has to choose between estranging his wife and renouncing his principles. *February 25th.* *Net, $1.25*
By **WILLIAM CAINE** *Author o: "The Irresistible Intruder," etc.*	**BILDAD THE QUILL-DRIVER** A highly diverting tale of Oriental adventure. *Illustrated. Net, $1.25*

JOHN LANE COMPANY **Publishers** **NEW YORK**

The Greatest Novel of the Season

The Real Adventure

By HENRY KITCHELL WEBSTER

Interestingly told. It is a remarkably well sustained bit of lively narrative. The story unfolds itself in the dialogue and the action. The author is nowhere on the premises. It will be read with interest by large numbers of people.
—*New York Globe*

THE REAL ADVENTURE is the kind of novel that is **a deep study of real life.**
—*New York Sun*

A novel with a brilliant and forceful heroine. In its essential idea, in its characters, in its mode of treatment, it is **delightfully and genuinely new.**
—*Boston Transcript*

THE REAL ADVENTURE achieves the sense of actuality, of being a bit out of actual life without sacrificing imagination, beauty, spiritual truth. **A worth while contribution to American fictional literature.**
—*New York Times*

A master craftsman is telling this story—one skilled not only in the technique of his craft, but also in intricacies of social observation and analysis. It is no slight achievement to convince one's readers that a young woman surrounded by luxury is in the right in leaving her husband and children merely in pursuance of a theory.
—*Philadelphia North American*

Undoubtedly **the best novel of American home life** that has appeared in many a year. Worthy of the place in every American home—an excellent novel, sincere and true and wise beyond all doubt and bickering. —*New York Evening Sun*

A thoroughly sane, broadly sympathetic, and highly interesting **study of the married.**
—*Boston Herald*

A brilliant novel, one far above the average in conception, power, and originality of thought. —*Review of Reviews*

Nine Pictures by R. M. Crosby. Jacket by M. G. Blumenschein
At all Stores. Large 12mo, cloth. Price, $1.50 net

THE BOBBS-MERRILL COMPANY, Publishers

4th Edition *25th Thousand Before Publication*

"Held to Answer"

by Peter Clark Macfarlane

One week before publication two leading booksellers have each increased their order from 1000 to 2500 copies.

Here are a few opinions from men in widely varied walks of life:

"Held to Answer"

will be published

February 9th

$1.35 net

ORDER NOW

Col. E. M. House—"The story is absorbing."

George M. Cohan—"It is a great big story."

David Belasco—"The story is so interesting and virile that I shall be eager to see the manuscript when you have it dramatized."

Rev. C. G. Mosher—"It is a big book; a book with a message; a book of all consuming interest; from every standpoint it is well nigh peerless among the works of recent fiction. 'Held to Answer' is such a book as has not come my way in ten years."

Publishers

Little, Brown & Co., Boston

To be Published February 10th

FEAR GOD AND TAKE YOUR OWN PART

by Theodore Roosevelt

Preparedness is the question now uppermost in the minds of Americans. The nation is at last thoroughly aroused to the need of a larger and more efficient army and navy. Roosevelt's book is on this account remarkably opportune. With uncompromising directness, it tells the men and women of America how they must settle the vital problems of the day, and especially the most vital problem of our national defense. Your customers will be eager to read it, whether they heartily agree with all that Roosevelt asserts or not. They will afterwards discuss it, refer to it and make others wish to read it, so that in the course of a few weeks it is likely to become the most talked of book in America. Especially interesting at this time are such striking chapters as "America First—a Phrase or a Fact?" "International Duty and Hyphenated Americanism" and Appendix D, which contains Roosevelt's praiseworthy record as an advocate of preparedness. 416 pages. 8vo. **Net $1.50**

THE OAKLEYITES

E. F. Benson

Everybody who is acquainted with "Dodo" and "Arundel" will be anxious to read E. F. Benson's latest book, a charming tale of village life. Benson's heroine is a noble woman who reaches middle age before she begins to glimpse love's fulfilment. The picturesque townsfolk, the suave visitors from the outside world and the heroine herself, who is persistently and unselfishly trying to brighten the lives of those about her, are characters who will charm booklovers of all ages. *With decorativ jacket in color.* 12mo. **Net $1.35**

GOSSAMER

G. A. Birmingham

Owing to the cosmopolitan nature of the American public and their earnest desire to reach a sympathetic understanding of the people of other lands, international novels have always appealed to them tremendously. The author of "General John Regan" and "Spanish Gold" has chosen a banker for the hero of this book; and the world-wide business activities of this financier help to make the most enthralling novel Birmingham has yet written. *With color jacket by B. Cory Kilvert.* 12mo. **Net $1.25**

THE IMMORTAL GYMNASTS

Marie Cher

All who are fond of a love story that is different from the general run will find deep satisfaction in this novel of the three immortal gymnasts — Pantaloon, Harlequin and Columbine—who assume earthly shapes and bring happiness and the peace of perfect understanding to two pairs of lovers. It reads like a medieval romance, so fanciful is its theme and so graphically clear its style. *Color jacket by F. Tennyson Jesse.* 12mo. **Net $1.25**

GEORGE H. DORAN COMPANY 38 W. 32nd St. New York

Publishers in America for HODDER & STOUGHTON

"It must be personal experience to ring so true."
—*N. Y. Eve. Post.*

The Promise

By
James B. Hendryx

A Great Story of the Great Northwest and of A Man Who Kept His Word

"**A red-blood story** of the lumber camps."
—*Indianapolis News.*

"It is **a rattling good story.**"
—*Milwaukee Sentinel.*

"A striking and **interesting story.**"
—*Cincinnati Commer. Tribune.*

"It is **a strong story.**"
—*Philadelphia Public Ledger.*

"**An exciting story.**"
—*The Continent, Chicago.*

Net. $1.35

WHERE DOES YOUR STOCK STAND?

New York 27 W. 45th St. **G. P. Putnam's Sons** London 24 Bedford St.

Important New Fiction

A Book of Friendliness

Mary Rose of Mifflin

By Frances R. Sterrett, Author of "The Jam Girl," "Up the Road with Sallie," etc.

Mary Rose is the only friendly soul in a big city apartment house where she has come to live after spending her childhood days in Mifflin, a little suburban town "somewhere up-State." In Mifflin people lived "side by side instead of up and down" as they do in apartment houses, and Mary Rose is amazed at the way the tenants come and go with selfish disregard of their neighbors. Through her friendly nature she becomes interested in the lives of some of these tenants and finally discovers that they are really human and have feelings, as many other people have. Mary Rose is a dear little friendly person full of the spirit of optimism. She is always seeing the best in things and through the influence of her cheerful personality many wonderful things happen in that apartment house, for Mary makes friends for everyone.

Illustrated by M. W. Enright. $1.25 *net.*

A Warwickshire Lad

By George Madden Martin, Author of "Emmy Lou," "Selina," etc.

William Shakespeare was this Warwickshire lad and this is one of the very few stories that deal with his boyhood. We have a delightful picture of the home life of the great poet-dramatist, in which we meet Shakespeare's generous, devoted mother, and his enterprising if unsuccessful father. And later we see him departing from his home, grown to manhood and the husband of Ann Hathaway, the playmate of his boyhood. The historic atmosphere is true in every detail, and the boyhood of the great genius is shown as accurately as it is possible to make it, and with charming imaginative touches.

12mo. Cloth, $1.00 *net.*

A New York Mystery Romance

The Black Eagle Mystery

By Geraldine Bonner, Author of "The Girl at Central."

Hollings Harland, successful copper broker, and his partner, Johnstone Barker, have a lively interview in their office on the eighteenth floor of the big office building, "The Black Eagle," and almost immediately afterward Harland is found dead on the sidewalk, and Barker disappears. The papers all announce the suicide of Hollings Harland, but a lawyer and two detective friends call it murder and in their search for the criminal strike a clue that seems to lead direct to a young and beautiful woman as the guilty person. But they are all wrong, and it is not until little Mollie Babbitts, the lively telephone operaor of "The Girl at Central," attempts to solve the mystery that the real clue is discovered. A clever mystery story with a delightful romance and an altogether charming heroine.

Illustrated by F. D. Steele. $1.30 *net.*

D. APPLETON AND COMPANY, Publishers, NEW YORK

MAY SINCLAIR

"Miss Sinclair is without a rival among the women writers of to-day . . . The clear flame of her work is as near genius as any woman of her generation has attained."

May Sinclair's New Novel

THE BELFRY

By the Author of "The Three Sisters," "The Divine Fire," etc.

Ready February 9

A brilliant and swiftly moving novel in which Miss Sinclair pictures a group of unusual characters with a lifelikeness that is almost uncanny. Few readers will forget the impudent little Cockney, Tasker Jevons, and the adorable Viola Thesiger—their story is in many ways the most convincing Miss Sinclair has written.

$1.35

Ready March 15

THE ABYSS. By Nathan Kussy

A new novel of New York by a new author.

$1.50

THE MACMILLAN COMPANY, Publishers, New York

The Publishers' Weekly
FOUNDED BY F. LEYPOLDT

February 5, 1916

The Editor is not responsible for the views expressed in contributed articles or communications.
Publishers should send books promptly for weekly record and descriptive annotation, if possible, in advance of publication.
For subscription and advertising rates see first page of Classified Advertising.

"I hold every man a debtor to his profession, from the which, as men of course do seek to receive countenance and profit, so ought they of duty to endeavor themselves, by way of amends, to be a help and ornament thereunto."—BACON.

WHY IS A BOOK EXHIBIT?

WE asked a New York publisher, Why is a book exhibit? He confined his answer to the exhibit at the National Arts Club which had just closed: "Our house doesn't get enough out of it to pay for the trouble and the three or four expensive books which manage to disappear from our exhibit each year." A prominent mid-Western bookseller writes us: "All advertising pays more or less, and the work done by the 'Better Books of the Year Exhibit' undoubtedly helped some." In marked contrast to these statements is the enthusiastic account, appearing elsewhere in this issue, of the exhibit of religious books held recently by the H. Y. Otto Bookstore, of Williamsport, Pa. The answer of the manager of this store to the question, Why is a book exhibit? is, because "business leaped over 50 per cent above normal."

There are several types of book exhibits. There is the exhibit of the single publisher, conducted independently of the bookseller. A good example is the series of fifty or seventy-five special exhibits sent out annually to teachers' meetings, religious conventions, etc., by the Association Press. These are necessarily costly and, we imagine, from the standpoint of sales, show a net loss. A second type is the exhibit made by a number of publishers independently of the booksellers, such as that at the National Arts Club in New York City. There is also the exhibit of the sort conducted by the publishers and the Globe-Wernicke Co. with the co-operation of the local booksellers, an exhibit which has proved decidedly worth-while wherever the local booksellers have really gotten behind it. A variation of this exhibit was the 1914 Boston exhibit conducted by the publishers and the Globe-Wernicke Co., in which the local booksellers actually paid money to participate. This exhibit, perhaps the most successful in point of attendance yet held, drew out during the month, with the help of a continuous cannonade of speakers and everybody's "boosting" together, 9800 persons. The final type of exhibit is the one conducted by a local bookseller or booksellers, with the publishers' co-operation, an exhibit such as the religious book exhibit held in Williamsport.

Without exception these exhibits have been successful or have failed of any substantial results in proportion as they have had or lacked the support and active co-operation of the local booksellers. In the last analysis the bookseller is the man who sells the books in any community, he is the goose that lays the golden egg and as such cannot be disregarded. Just as it is poor business to put an exhibit into a town in which he is not willing to co-operate, so the chances of success are increased when he volunteers to take over the responsibility for the exhibit. Retail initiative in this respect should not be discouraged as in the Williamsport case where the bookseller at the beginning met with but "little encouragement" from the publishers, for it is through just such an experience that moribund book towns are resuscitated and booksellers who are in a rut are helped to regain their stride.

In this connection, a virgin field for the series of Home Library Week exhibits sent out by the publishers and the Globe-Wernicke Co. is the small city of 25,000 to 75,000 inhabitants, the city which has dropped off the book map or possibly has never been on it, in which the bookstore—there is usually but one—is in a comatose state. In the larger cities the well stocked bookstores are themselves a continuous book exhibit, the literary section of the daily press keeps books more or less before the public and something unusual must consequently be done to tempt the more sophisticated public to come to a book exhibit; even the bookseller in such a city is apt to regard a traveling book exhibit as "just another bookselling scheme." In the small city, however, the bookseller may not be able to afford an extensive stock of the latest books, his local paper gives him little or no book publicity, nothing ever happens to interest people in books and the bookseller may have lost his nerve and be rapidly losing his clientele. He may even be too discouraged to help himself as the H. Y. Otto Bookstore

did. Such a bookseller would in most cases welcome the coming of a Home Library Week exhibit and it might easily mark the beginning of a rejuvenation of his business. Among the seventeen cities which the Home Library Week will visit this spring are but a couple of these smaller cities. Another year we should like to see a systematic attempt made to cover these smaller book towns in an effort to bring them once more into prominence on the salesmen's order books.

HOW WE "PUT OVER" AN EXHIBIT OF RELIGIOUS BOOKS

By J. H. Roesgen, *Manager H. Y. Otto Bookstore, Williamsport, Pa.*

The motives back of our exhibit of religious books were anything but freakish. They were the perennial desire of all live booksellers to attract new trade, and more particularly a desire to regain prestige which had been slipping from our store under less aggressive methods of management.

There are in our city about 65 churches, each in a flourishing condition and claiming collectively—as in most places—decidedly the best part of the population, as well as the majority. This gave us our cue—why not an exhibition of religious books?

We found no precedent for such an event and little encouragement at first from the denominational publishing houses to whom we appealed. We asked that each of the different firms let us have a good representative showing of their line for two weeks display in our store for the purpose of securin~ holiday orders. Persistency won and finally enough consented to make a thoroughly comprehensive exhibit.

The next point was advertising. We prepared a neat circular invitation for each of the six denominations and armed with a proof-sheet of this and the invoices from the different church publishing houses we started the rounds of the ministry. This for two ends: First, to acquaint personally each pastor with the prospective exhibit; and second, to secure the church mailing list, wherever possible, for the purpose of directing our circulars into the right channels. Our success here was undreamt of. Not only did we receive names by the thousand, but our ministerial friends seemed to vie with each other in giving publicity to the scheme. Consequently, before the opening of the affair it was gratuitously announced from the pulpits of some of the leading churches and mentioned in the church calendars of others; in these notices the pastors recommended that the members of the congregation see the exhibit and take advantage of this opportunity to order worth-while books. If more conservative (and therefore valuable) advertising medium than this could be found, we should like to hear of it!

There were over 1000 different books in all —a revelation alike to us and to our customers, for we had no idea that the exhibit would reach such magnitude. I recall writing to one firm a request to send their line by express, and my surprise on seeing a box weighing over 400 pounds being lifted tenderly from the express wagon! We arranged the books as artistically as possible, using a row of white covered tables straight down through the center aisle of the store, and had each table neatly placarded. To describe the tables separately would require too much space, but perhaps there is room to mention the best selling titles, which will give some idea of the varied nature of the exhibit.

On the Episcopal table, besides devotional books, were "The Reasons for Being a Churchman," and Benson's "Altar Fire." On the Methodist, Bishop Quayle's "Beside Lake Beautiful," and Laufer's "Incomparable Christ." On the Presbyterian, Dr. J. R. Miller's and Dr. J. T. Faris's books, including the former's "The Home Beautiful." On the Lutheran table several historical books, such as "Life of Luther," and "Missionary Heroes of the Lutheran Church." On the Catholic table, the "Lives of the Saints," "Monks of the West," "The Church and War" and a splendid line of fiction and poetry. On the Baptist table, "Great Poets and their Theology," "The State," by S. Z. Batten, "The Making of a Teacher," by our Governor, Martin G. Brumbaugh, and many others.

Of course we advertised in the newspapers and made a point of using liberal space on the Church Page which the local papers run every Saturday, and the Williamsport *Sun*, our biggest daily, sent a reporter in early in the week and gave us a two column write-up.

As to results—they can be imagined from the fact that business leaped over 50 per cent above normal during the two weeks, and we are still feeling the beneficial effects in increased sales. But of more consequence to us was the apparent fact that we were actually creating that prized asset known as "good will." And in doing it there was also the satisfying conciousness that we were doing for our customers something of real service. So it was a success even from the highest standpoint—for bookselling has its ideals, too. And I believe the customers of any community will appreciate that fact just as soon as they see sufficient evidence that the men behind the counters are conscious of it.

CAN PAGE PROPORTIONS BE STANDARDIZED?

The mere fact that no definite standard for the page has been fixed, is no argument that there can be no standard, or that such standard cannot be ascertained, says W. R. Colton in an interesting article in *The American Printer*.

That the lack of standardization has led to confusion, he continues, cannot be disputed. Edward R. Currier in the last Graphic Arts and Crafts Book says: "The next specific thing to be done in the way of getting the lid off bad printing conditions is the universal standardization of sizes for catalogs and book-

lets, or, to carry it along to its logical conclusion, for at least every form of commercial printed matter. We know that all of the thousand and one conventional forms fall into a few well-defined classes; therefore a little concerted effort on the part of printers and advertising men, through their numerous conventions, could easily produce a scale of standards for them. To mention one example, a catalog should be either 6x9 or 9x12 inches. Novelty is a poor excuse for the present constant variation in size and form. There is plenty of room for novelty without that, and customers with no better reason than mere whim for desiring something different should be penalized to cover the expense incurred in departing from the standard, just as they are in any other form of manufacture. Printers know only too well the confusion that results from lack of standardization. They know the difficulty of finding the right size of sheet in stock at the paper house, because the paper house cannot possibly keep in stock the numerous kinds and colors of paper demanded.

Most heartily do I concur in all that Mr. Currier has written with regard to standardization, except that the standard may be other than 6x9. Why was this size ever determined upon? Who knows? Nothing in the voluminous literature on paper making seems to let in any light upon the why of the usual sizes, any or all of them. Certainly the various sizes and shapes were neither scientifically nor mathematically chosen, or there would never have been such remarkable variances in the proportions of their dimensions. Perhaps, like Topsy, they "just growed." But, nevertheless, all through the history of printing, four certain fixed proportions of pages—the printer's, the golden, the regular and the hypothenuse oblongs—do occur again and again, and generally in the products of the best printers of their times. Way back in the beginnings of printing, in 1501, Aldus Manutius, of Venice, whose mark was a dolphin entwined about an anchor, printed a Vergil (the very first book printed in italic type) the trimmed page of which measured 3½x6 inches, a page almost in the proportion which has since been known as the printer's oblong. The next year he printed a Statius measuring 3⅞x5⅞ inches, the shape which Theodore L. DeVinne denominates the "regular." A Maximus Tyrius printed by Henry Stephens (Paris, 1557) measured 4x6⅝ inches, almost the golden oblong; and in 1678 Daniel Elzevir at Leyden printed the Decretals of Gregory with a size of page 4½x7¼ inches, the proportions of the hypothenuse oblong. Instances might be multiplied; but these quoted are proof that thus early these proportions of page were used; in modern times the octavo pages from both the Doves and the Kelmscott Presses will be found in nearly the proportion of seventy to one hundred for their width and height, within seven-tenths of one per cent of the proportions of the hypothenuse oblong.

For purposes of comparison these four shapes referred to above are thus expressed mathematically and algebraically:

Printer's oblong, proportion of width to height is 57.7%, or $3a^2$ equals b^2.

Golden oblong, 61.8%, $a:b:b:a$ plus b.

DeVinne's regular, 66 2-3%, or $1\frac{1}{2}\ a$ equals b.

Hypothenuse oblong, 70.71%, or $2a^2$ equals b^2.

Now of these four proportions, each having the sanction of age and of usage, but one can be the correct standard, and it would be presumptuous merely to declare that one is right and the others wrong. If one *is* right, then there must be good æsthetic reasons therefor for its rightness must be due to its satisfaction of the sense of beauty and proportion in the eye of the beholder. Certainly some *one* proportion is *most* pleasing to the eye, and the one most pleasing is the one which, æsthetically considered, must be chosen as the standard.

In an article entitled "About Sizes of Books," the late Theodore L. DeVinne, the acknowledged American authority on printing, gives six shapes of books as in common use, which shapes he designates as the narrow, the long, the regular, the broad, the quarto and the oblong. Of the broad, he says: "The broad shape is of different width, varying from six to eight tenths of the height of the leaf. Seven-tenths is an approved proportion." Now mark that quotation, "Seven tenths is an approved proportion," and then note how nearly he has come to the size of the hypothenuse oblong. He continues: "It is of service for the proper exhibition of broad diagrams and illustrations, and should be selected oftener than it is." He further gives a series of sizes for broad books, graduating his list by half-inches in height as follows:

3x2.1, 3.5x2.45, 4x2.8, 4.5x3.15, 5x3.5, 5.5x3.85, 6x4.2, 6.5x4.55, 7x4.9, 7.5x5.25, 8x5.6, 8.5x5.95, 9x6.3, 9.5x6.65, 10x7, 10.5x7.35, 11x7.7, 11.5x8.05, 12x8.4, 12.5x8.75, 13x9.1, 13.5x9.45, 14x9.8 and 14.5x10.15, each of which sizes comes within a few hundredths of an inch of the hypothenuse oblong.

Dr. Ostwald, the great German thinker, has fathered a project for an international format for books in the field of information, to be bound by chapters separately in paper covers, the whole book (in these chapter sections) to slide into a pasteboard cover. Our interest in this project lies in the sizes which he selected for his books. His plan demands that all the books in this field (informative literature) be made only in certain regular sizes in which the page of each size shall when doubled or halved retain the proportions of the original.

(The only proportion of page which when folded maintains the same proportions of width to height both in the folded and whole sheet is the hypothenuse oblong.) He determined that the width of each page should be to its height as 1 is to the square root of 2, the peculiarity of this shape being that it can be halved or doubled without affecting its proportions. He further chose the centimeter

as the international basis of measurement, and limited the number of sizes for ordinary purposes to three. Reduced to inches these three proposed books measure 4 and 7-16 x 6 and 5-16; 6 and 5-16 x 8 and 7-8; and 8 and 7-8 x 12 and 5-8. The intermediate size, 6 and 5-16 x 8 and 7-8, is the one he chose for the standard, intending that all books not for the pocket and not requiring an ample page for display or diagram purposes would be of this size.

By the way, Dr. Ostwald also wrote an article proving that the inventive and scientific genius of the world was so far in advance of the average power of assimilation of new ideas that it would take the world at least twenty years to catch up with its gathering in of the many discoveries and scientific conclusions at present in available shape, so it is possible that he has also proved that his idea on the standard page will not immediately come into general use.

Taking Dr. Ostwald's premise that the leaf when folded should have the same proportions as the whole leaf, let us apply it to the four oblongs, for the use of which we have found abundant sanction, and selecting for them a hypothetical basis of width of six inches both because six inches is a fair average width for the pages of catalogs and books, and because six is an easy number to work with, let us lay out the four oblongs on that base.

Then the printer's oblong, the diagonal of which should be twice the base, will be found (without carrying out the decimals to too undue length) to be about 10.4 inches high; the golden, in which the base is to the height as the height is to the sum of the base and height, which proportion is based on Euclid's golden mean, will be about 9.7; De Vinne's regular, in which the base is to the height as 2 is to 3, would be 9 inches high; and the hypothenuse oblong, in which the height is the length of the diagonal of a square erected on the base, 8.4852 inches high.

Roughly, the percentages of these pages, width to height, would be:

Printer's oblong, 6x10.4 inches, 57.7 per cent.
Golden, 6x9.7 inches, 61.9 per cent.
Regular, 6x9 inches, 66 2-3 per cent.
Hypothenuse, 6x8.4852 inches, 70.71 per cent.

Folding each of these, let us compare the proportions of the folded with the whole leaf.

Printer's folded (5.1x6), 86.6 per cent, as compared with 57.7 per cent before folding.

Golden folded (4.85x6), 80.8 per cent, as compared with 61.9 per cent before folding.

Regular folded (4.5x6), 75 per cent, as compared with 66 2-3 per cent before folding.

Hypothenuse folded (4.2426x6), 70.71 per cent, exactly the same as before folding.

Thus the hypothenuse oblong proves itself mathematically the only one of the used shapes which will conform to Dr. Ostwald's proposition.

Æsthetically, a number of experiments before various groups of men demonstrate that the hypothenuse oblong is generally though not invariably chosen as the shape most pleasing to the eye.

For some years past a considerable amount of money has been expended by paper houses in recommending and advertising a size of letter paper called the executive, which size, though having a number of advantages to recommend it, yet failed of general acceptance, I am inclined to believe, chiefly because it departed so far in its proportions from the hypothenuse oblong, and I as firmly believe that the standard size of letterhead (8½x11 inches) remained in use against this exploitation of the executive size because to the eye of the general public it was a more pleasing shape.

Our popular magazines, with a few exceptions, cling to a size about 6⅞x9⅞ inches, almost a hypothenuse oblong.

Harry M. Basford, in the June (1915) issue of *The American Printer*, in writing about poster stamps, says: "A stamp 2⅛x1½ inches is rightly proportioned, and that is the average size." This size is within four-thousandths on an inch of the hypothenuse oblong.

The facts marshaled are no demonstration that the problem has been solved, nor has æsthetics as a science been sufficiently developed for definite laws to be laid down, but sufficient has been shown concerning the hypothenuse oblong to make it worthy of a trial, and a thorough tryout would pave the way to its acceptance or rejection as a base upon which all papers could be made to one certain proportion of length to width, which is a consummation devoutly to be wished.

CHICAGO COURT DECISION DIFFERENTIATES BOOKSELLERS FROM "DEALERS IN SECOND-HAND GOODS"

A CORRESPONDENT of the New York *Times* calls attention to a recent decision of a Chicago court which, in the light of the recent New York "second-hand dealer" ordinance is very suggestive. The question involved in this case, Eastman *vs.* Chicago (79 Ill. 178), is fundamentally identical with that raised in New York City, and Chief Justice Scott's ruling is of such interest that we reprint his decision practically in full:

"This prosecution was commenced under the last clause of Section 1, Chapter 24, of the ordinance of the City of Chicago, that declares 'any person who keeps a store, office, or place of business for the purchase or sale of second-hand clothing or garments of any kind, or second-hand goods, wares, or merchandise, is hereby declared to be a dealer in second-hand goods.'

"Defendants are booksellers dealing in such stock as is usually kept in a retail book store, and buy and sell in connection with their other business second-hand books. Whether buying and selling of old books come within the definition given in the ordinance of a 'dealer in second-hand goods' is a question that admits some discussion. The contents as well as the clause of the ordinance cited would seem to indicate the penalties imposed are leveled at 'junk dealers' and dealers in cast-off clothing. What is meant by

'second-hand goods, wares, or merchandise' is not defined, and is by no means clear as those words used in the ordinance.

"The offense with which defendants are charged is not expressly defined, and if their trade is rendered unlawful it is by the use of the comprehensive and rather indefinite terms 'goods, wares, or merchandise.' But what warrant can there be for designating 'old books' as 'second-hand goods, wares, or merchandise?' Like old paintings, they may have a peculiar value for the reason they are old. Certainly they cannot with any degree of accuracy be classed with old metals, rags, cast-off clothing, and other refuse matter. * * * Old books, including those imported as well as those bought over the counter, constitute but part of the stock carried by defendants. Their trade consists chiefly of what are strictly new books. Obviously, the trade in second-hand books is a mere incident to their business. Exchanges of new books for old editions of the same work, or, perhaps, for old books, are constantly being made, and in turn they are sold as customers may be found; but that, we suppose, is done by most booksellers everywhere to a greater or less extent. It would be plainly unjust to characterize defendants as 'dealers in second-hand goods.' Trading in old or second-hand books is not their principal business, except so far as they import old and rare works. Surely it was not intended the provisions of the ordinance should be applied to importers of old and rare books. It is not so declared in the ordinance, and we are not willing to extend its provisions so as to include that trade by judicial construction. The local trade of defendants in second-hand books is insignificant, and is at most only incidentally connected with their main business, and does not, in our opinion, render them liable to the penalties denounced against dealers in 'second-hand goods' without having first obtained a license so to do."

LITERARY AFFAIRS IN PARIS.

According to the special correspondent of *The Dial* the holiday season for the publishing and bookselling world of Paris was very different this year, as it was also last year, from what is ordinarily the case. The situation this year, however, is not quite so bad as it was last year. These facts are well brought out by the special catalogue devoted to gift books which the Paris Publishers' Club issues each winter. That for 1913-14—the holiday season before the war—contained 356 pages; 4600 copies were printed; 1500 francs' worth of copies were sold; over 13,000 francs' worth of advertisements were inserted; seventy-three publishing houses were represented, and thirty-three periodicals printed therein their paid prospectuses. In 1914-15—that is, four months after the breaking out of the war—the number of pages of the catalogue had fallen to 119, only twenty-nine publishers participated, and but three periodicals felt able to advertise their existence. The edition for this year contains some forty pages more than last year, which, however, leaves it nearly two hundred pages short of what it was before the war.

The head of the Hachette publishing house said to me a month ago: "One of the things that seems to characterize the present struggle is the terrible mortality on the battlefield. So far we have had fifty-four killed among our employees. In the war of 1870 we did not lose one. A friend of mine, also in the publishing business, has nine employees in the army. Five have been killed and four wounded. You see me back in harness again, though I retired several years ago." A sign, however, of returning prosperity is seen in the renewed activity among the *bouquinistes* along the parapet of the Quai Voltaire. At the moment of the battle of the Marne all their little boxes had the lids down and the contents removed to safer quarters. But the other afternoon, when I passed that way, I noticed that almost all of them are now open again, and the same old *habitués* once more loitering over possible "finds."

But a more permanent cause of the crippling of the publishing activities of France will be the cruel destruction which this war has occasioned among the young writers in every field of authorship, cut down often on the very threshold of their promise. This fact was brought home in a most touching way on All Saints' Day by the action of writers who form the society known as the *Souvenir Littéraire*. M. Olivier de Gourcuff, the talented founder of this admirable organization, was most happily inspired when he chose as the spot where the gray-haired living authors of Paris should honor their youthful confrères fallen in the defense of this same Paris, the head of the grand central alley of Père Lachaise Cemetery, where, with Bartholomé's powerful funeral allegories—the "Monument aux Morts"—forming the immediate background, a solemn, patriotic tribute was paid to the more than one hundred and fifty rising writers now lost forever to literature.

And here are the names of some of these victims which I select almost at hazard. Here I meet again with Ernest Psichari, the grandson of Renan; Pierre Leroy-Beaulieu, whose father and uncle, now dead, were both members of the Institute; Guy de Cassagnac, son of the once-famous Bonapartist Deputy; Claude Casimir-Périer, son of the former President of France; Jacques Rambaud, son of the historian of Russia; Jean Maspéro, related to the great Egyptologist; Georges Latapie, son of the director of *La Liberté;* and Robert d'Humières, descended from the marshal of that name, one of the favorites of Louis XIV.

NEW YORK BOOKSELLERS PRESENT PROTEST AGANST SECOND-HAND ORDINANCE.

The committee appointed by the Booksellers of New York to protest against the second-hand ordinance passed by the Board of Aldermen met with William Van Wirt, secretary to Police Commissioner Woods, in the offices of E. P. Dutton & Co. on Thursday

and after an informal discussion forwarded to the Police Department, through Mr. Van Wirt, a formal protest of the new ordinance.

The protest pointed out that every bookstore in the city buys and sells second-hand books and that that classification included rare editions and priceless tomes. After indicating the distinction between the average dealer in second-hand articles and the bookseller, who was described as an important educational factor, the memorial declared that there was no need for police regulation because the method under which books were bought and sold had been in vogue more than a hundred years without objection. A humorous picture was drawn of the practical results of the provision that the bookseller must provide himself with a blank book, "ruled and paged, in which he must enter every book or magazine purchased on any given day between the hours of sunrise and sunset"; also of the difficulties involved in a description of the books purchased, the absurdity of recording each dog-ear mark, every inscription, "From dear Mother," "With fond love from Mary," in discarded gift books, as well as the impossibility of making an accurate description of the purchaser.

On behalf of the Police Commissioner Mr. Van Wirt promised the committee that the petition would be carefully considered.

HOW A LINE ENGRAVING IS MADE.

The Mugler Engraving Company, of Cleveland, O., described the process of making a line engraving in a recent issue of its house organ. Users of line plates and half-tones know that the former is less expensive than the latter but the busy publicity man doesn't generally stop to inquire why this is so. The explanation lies in the fact that the process of making a line plate is less complicated.

The wet plate negative of the copy is made just as in the half-tone process, but the screen is not present. It is developed and stripped (reversed on the glass) just as in the former process. The reversed negative is then printed, not on copper, as a rule, except where extreme fineness is desired, but on the zinc sensitized with a solution similar to that employed in coating the copper plate for the half-tone.

The picture on the zinc plate is not visible at this stage of the process, and the plate is inked all over with ordinary printer's ink with a hand roller, and then gently washed in water. The ink is then seen to have adhered only to the light-hardened lines on the sensitized plate. You have a picture, the exact duplicate of the original, in ink on the plate, but of course reversed.

Now these ink lines are those from which the printing is to be done. But they must be made into actual raised printing surfaces. This is done by dusting the plate with resinous powder, which adheres only to the ink lines. The nitric-acid "bite" now eats into the plate, except on the lines protected by the rosin. Four to six "bites" are given. The edges of the lines to be held are then brushed with dragon's blood, a crimson powder, which when heated forms an acid resistant between each bite. This powder is brushed in four directions on the plate, in order that it may bank around the lines as well as on the top of them, for their complete protection from the acid.

When all the "bites" have been given, the whole surface of the plate has been lowered below the printing surface represented by the lines. And when you print from this plate, the ink of course adheres to the lines only, and you have your line drawing duplicated.

Cleaning the plates of the acid protective, routing and blocking complete the process.

The Ben Day process when required comes in and joins hands with this process of line engraving, just after the first washing in water. In other words, to the ink lines of the photographic reproductions on the plate are added other inked surfaces in dots, lines or any pattern, which may be used to fill up wide surfaces.

The only difference between a single color plate and multi-colored plates is that as many prints on zinc are made as there are colors to be printed, and the portions of the drawing that do not appear on any of the single plates are scratched off as the prints are made. Solid colors, that do not show in the original drawing, are, conversely, painted in.

SEVENTEEN CITIES TO HAVE SPRING BOOK EXHIBITS.

The second "leg" of the series of twenty-five Home Library Week book exhibits inaugurated last fall will begin on February 28, when two exhibits will start out, the one from Elmira, N. Y., the other from Harrisburg, and work toward each other in ten-day and two-week moves through the remaining seventeen cities in the scheduled circuit. Cincinnati, Columbus, Toledo, Detroit, Milwaukee, St. Louis, Cleveland and Buffalo were covered in the two months preceding Christmas. The cities in which exhibits will be held this spring are: New Haven, Conn.; Hartford, Conn.; New Bedford, Mass.; Worcester, Mass.; Springfield, Mass.; Albany, N. Y.; Syracuse, N. Y.; Elmira, N. Y.; Harrisburg, Pa.; Lancaster, Pa.; Baltimore, Md.; Washington, D. C.; Richmond, Va.; Wilmington, Del.; Trenton, N. J.; Newark, N. J.

The entire costs of the campaign are being borne by the Globe-Wernicke Co. and the following publishers: Doubleday, Page & Co., Harper & Brothers, The Century Co., D. Appleton & Company, Henry Holt & Company, The Reilly & Britton Co., The University of Chicago Press, The John C. Winston Co., A. L. Burt Company, Frederick A Stokes Company, George H. Doran Company, Little, Brown & Company, Funk & Wagnalls Company, Lothrop, Lee & Shepard Co., John Lane Company, Moffat, Yard & Co., The Penn Publishing Company, Grosset & Dunlap. Richard B. G. Gardner, formerly head of the Publishers' Co-operative Bureau, is directing the Home Library Week movement.

In most of the cities the exhibit will be held in the rooms of the local Globe-Wernicke

dealer, although in other cases the public library, city club or board of trade will open its rooms to the exhibit. The exhibition itself embraces some 600 to 700 volumes and a number of original drawings and manuscripts. An attractive free programme is provided, which lists volumes on display by title, author and price, and gives the name and address of all local booksellers who are co-operating with the Home Library Week movement. No books are on sale in any of the displays; any demand that is stimulated is directed automatically to the booksellers whose names appear in the programme. Posters are provided free for display in schools, clubs, libraries, etc.; also announcement cards inviting the public to view the exhibit and to participate in the movement for better reading. In each city the booksellers have agreed to help along the exhibit by window displays and vigorous "boosting," though they are under no financial obligation.

McLEOD & ALLEN DISSOLVED.

TORONTO, *February* 1.—One of the most important changes of recent years in the Canadian publishing business has just been announced. The firm of McLeod & Allen, well known as representatives in the Dominion of several United States houses, has been dissolved. The existing business has been taken over by Mr. McLeod and will be conducted in future under the name of George J. McLeod, while Mr. Allen is starting for himself as Thomas Allen, publisher and Canadian representative of publishers, with office at 219 Victoria Street.

Mr. Allen has just returned from Chicago and New York, where he made arrangements to become Canadian selling agent of M. A. Donohue & Co. and Rand,McNally & Co. He has also closed a deal with J. M. Dent & Sons, London, New York and Toronto, whereby he will become the sales medium of that company's Canadian branch. He has secured the services of J. G. Oliver, a highly qualified English bookman, formerly office manager of the Musson Book Co., and of M. J. McLean, for several years representative of J. M. Dent & Sons, and these two, under his direction, will cover Canada from coast to coast. It is also Mr. Allen's intention to do some publishing on his own account specializing in the work of Canadian authors.

George J. McLeod will continue to act as representative in Canada of Grosset & Dunlap, Hurst & Co., the Bobbs-Merrill Co., etc. He will have as his principal traveler, James Murie, who has been representing the firm of McLeod & Allen in eastern Canada for several years.

It was in 1901 that the partnership was formed between Messrs. McLeod and Allen. Mr. McLeod was at the time in business for himself in a very small way. He was a young American who had had experience on the road in the United States for both Rand, McNally & Co., and the United States Book Co. Mr. Allen was a traveler for the Methodist Book & Publishing Co. In combination, the two made a strong team. Mr. McLeod handled the office end effectively, and Mr. Allen was a tower of strength on the road. Between them they built up a big and successful business in popular books. The dissolution of partnership has come as a great surprise to the Canadian book trade. W. A. C.

THE BEST SELLERS OF 1915.

THE PUBLISHERS' WEEKLY'S CONSENSUS

THE following list shows the best sellers in Fiction of 1915, in order of popularity as evidenced by sales.

This consensus for the year is based on the PUBLISHERS' WEEKLY monthly consensuses for the twelve months complete, being a revision of the eleven months' statistics given in the Annual Summary Number.

1. The Turmoil. Tarkington. (Harper) 1130
2. A Far Country. Churchill. (Macmillan) 889
3. Michael O'Halloran. Stratton-Porter. (Doubleday, Page) 866
4. Pollyanna Grows Up. Porter. (Page) 690
5. K. Rinehart. (Houghton Mifflin) ... 626
6. Jaffery. Locke. (Lane) 377
7. Felix O'Day. Smith. (Scribner) 358
8. The Harbor. Poole. (Macmillan) .. 333
9. The Lone Star Ranger. Grey. (Harper) 301
10. Angela's Business. Harrison. (Houghton Mifflin) 285
11. The Money Master. Parker. (Harper) 220
12. The Eyes of the World. Wright. (Book Supply) 218
13. Dear Enemy. Webster. (Century). 206
14. Ruggles of Red Gap. Wilson. (Doubleday, Page) 188
15. The Heart of the Sunset. Beach. (Harper) 179
16. The Valley of Fear. Doyle. (Doran) 167
17. Mr. Grex of Monte Carlo. Oppenheim. (Little, Brown) 152
18. Thankful's Inheritance. Lincoln. (Appleton) 152
19. Contrary Mary. Bailey. (Penn.) ... 145
20. Pollyanna. Porter. (Page) 144
21. The Rainbow Trail. Grey. (Harper) 136
22. The Story of Julia Page. Norris. (Doubleday, Page) 135
23. The Patrol of the Sun Dance Trail. Connor. (Doran) 134
24. Still Jim. Willsie. (Stokes) 120
25. Beltane the Smith. Farnol. (Little, Brown) 117
26. The Rose Garden Husband. Widdemer. (Lippincott) 106
27. Who Goes There! Chambers. (Appleton) 104
28. Research Magnificent. Wells. (Macmillan) 83
29. The Honey Bee. Merwin. (Bobbs-Merrill) 79
30. The Rim of the Desert. Anderson. Maniates. (Little, Brown) 77
31. Amarilly of Clothes Line Alley. (Little, Brown) 77
32. The Lovable Meddler. Dalrymple. (Reilly & Britton) 72
33. The Ragged Messenger. Maxwell. (Bobbs-Merrill) 72

34. Gray Dawn. White. (Doubleday, Page) 71
25. The Pastor's Wife. Arnim. (Doubleday, Page) 71
36. The Keeper of the Door. Dell. (Putnam) 66
37. The Freelands. Galsworthy. (Scribner) 64
38. The Clarion. Adams. (Houghton Mifflin) 63
39. Mr. Bingle. McCutcheon. (Dodd, Mead) 53
40. God's Country and the Woman. Curwood. (Doubleday, Page)..... 52
41. Empty Pockets. Hughes. (Harper) 45
42. Victory. Conrad. (Doubleday, Page) 43
43. The Double Traitor. Oppenheim. (Little, Brown) 42
44. The Lost Prince. Burnett. (Century) 41
45. Hepsey Burke. Westcott. (Fly).... 40
46. Anne of the Island. Montgomery. (Page) 35
47. The Seven Darlings. Morris. (Scribner) 35
48. The Wall of Partition. Barclay. (Putnam) 34
49. Bambi. Cooke. (Doubleday, Page). 32
50. The House of the Misty Star. Macaulay. (Century) 31
Prudence of the Parsonage. Huestion. (Bobbs-Merrill)..... 31

BOOK-TRADE ASSOCIATIONS.

PITTSBURGH BOOKSELLERS' AND STATIONERS' ASSOCIATION.

THE fifteenth annual banquet of the Pittsburgh Booksellers' and Stationers' Association was held at the Fort Pitt Hotel on Tuesday evening, January 25th. Covers were laid for seventy in the assembly room, which was tastefully decorated with palms and cut flowers. A well-arranged program of instrumental and vocal music added to the pleasure of the dinner.

President George H. Alexander presided and acted as toastmaster of the evening. The first speaker was Rev. Samuel MacCauley Lindsay, of the Bellevue Baptist Church. Dr. Lindsay gave an entertaining address on "Robert Burns, Poet of the Scotch Hearthstone." The speaker was born within sight of Burns' home, and he added a very intimate touch to his description of the country in which the poet lived and wrote. The next address was by J. A. Harrison, Esq., who spoke on "The Life of Lincoln." The toastmaster next introduced Sidney J. Burgoyne, secretary of the Philadelphia Stationers' Association, who spoke on "The Relations Between Employers and Employees." He advised closer association and a striving for greater harmony in the relation of the employer and his employees. At the conclusion of Mr. Burgoyne's address, which was the last on the program, brief speeches were made by Alfred C. Rippier, L. E. Waterman, W. D. Bevin and S. J. Burgoyne.

The program and menu was handsomely printed and tied with blue and white ribbon, the colors of the association.

COMMUNICATIONS.

NATIONAL BABY WEEK—A BOOKSELLING OPPORTUNITY.

NEW YORK, *January* 31, 1916.

Editor THE PUBLISHERS' WEEKLY:

Why not follow up the success of "Juvenile Safety First" week? There is a chance to cultivate the "go-to-a-bookstore-for-a-book" habit in connection with National Baby Week, announced for March 4-11, 1916, by the United States Children's Bureau and the General Federation of Women's Clubs. Hundreds of cities will observe this week, although some have chosen a later date. See the December, January and February issues of the *Ladies' Home Journal* for information. Ask the *Ladies' Home Journal* for copies of the Pittsburgh Baby Week plays for your window display. Ask the United States Children's Bureau, Washington, D. C., for full information. Ask the Children's Bureau for a set of bulletins on the care of the baby and use in window with card stating that your patrons will be supplied by the Children's Bureau by making application inside. Ask the Children's Bureau for a select list of books and periodicals for you to stock or to offer for sale. Why not place a small ad. in the daily papers during Baby Week?

E. G. ROUTZAHN.

"SCRIBNER'S" LEADS IN PERCENTAGE OF DISTINCTIVE STORIES.

NEW YORK, *February* 1, 1916.

Editor THE PUBLISHERS' WEEKLY:

Referring to the article, "The American Short Story Output of 1915," which appears in the current issue of THE PUBLISHERS' WEEKLY, we quote from Mr. O'Brien's article in the Boston *Transcript* for January 8, as follows:

"I subjoin a list of such magazines as have published over twenty-five sort stories during the past year and have attained an average of over 15 per cent in the number of stories of distinction printed. In order of precedence based on these percentages the magazines rank as follows."

Then follows a list which has *Scribner's* at the head with the highest percentage—71 per cent. We do not think your article is quite a correct statement of the case. In all fairness to your friends among the magazines, it seems to us that both these lists should have been published, *i. e.*, the one referred to above as well as the one which you *do* include in your article.

CHARLES SCRIBNER'S SONS.

STOPPING THE REVIEW COPY SALE NUISANCE.

New York, February 1, 1916.

Editor The PUBLISHERS' WEEKLY:

We have read with much interest Mr. Fifield's letter which appears in the PUBLISHERS' WEEKLY for January 29th and has to do with the sale of review copies of books. We heartily agree with Mr. Fifield that this is a serious matter and one that concerns author, publisher and bookseller alike. We feel, however, that if all publishers would

adopt the policy which we inaugurated some time ago the problem would be, to a large extent, solved. Every book which we send out for press purposes bears on its title page a perforated stamp indicating that it has been supplied for editorial use. This renders it practically unsalable; in fact since we have followed this custom we have had hardly a complaint on the sale of review stock.

There is one aspect of this matter which seems to us to be of the utmost importance and that is the bearing which this question of the sale of review copies has on price cutting. As a result of a somewhat extensive inquiry which we made some time ago we have come to the conclusion that the sale of books sent out for review is responsible in a large measure for price cutting and that if it were possible to do away with this kind of sale altogether we would thereby eliminate price cutting in the book trade to a considerable degree.

Is it not, therefore, distinctly to the bookseller's advantage to see that books intended for review are so marked that they cannot be sold? Otherwise there is always the possibility that they may be sold at a reduced figure and thus enter into competition with the copies which the bookseller has purchased on regular terms.

THE MACMILLAN COMPANY,
H. S. Latham.

OBITUARY NOTES.

SIR CLEMENTS ROBERT MARKHAM, scientist and explorer, died in London on January 30 in his eighty-seventh year. He was at one time president of the Royal Geographical Society and was the author of the following books: "Life of the Great Lord Fairfax"; "The Fighting Veres"; "History of Peru"; "Threshold of the Unknown Region"; "Memoir of the Indian Surveys"; "History of Persia"; "History of the Abyssinian Expedition"; "Missions to Tibet"; "Lives of Columbus, John Davis, and Major Rennell"; "Travels in Peru and India"; "Ollanta," an Inca drama translated from the Quichua; "The Paladins of Edwin the Great"; "Richard Third: His Life and Character," 1907; "Quichua Dictionary," 1908; "Life of Sir Leopold M'Clintock," 1909; "The Story of Majorca and Minorca"; "The Incas of Peru," 1910. He also edited twenty-two volumes for the Hakluyt Society and two for the Navy Records Society.

DR. JOSEPH JACOBS, a noted Jewish scholar, died at his home in Yonkers, New York, on January 27. He was born in Sydney, New South Wales in 1854, and was educated at St. John's College, Cambridge, England. He entered life as a scholar, journalist, and lecturer, making the ancient and modern history of Judaism his principal study. During his residence in England Dr. Jacobs achieved wide fame for his researches in Jewish history and folklore. He was a leading contributor to *The Athenaeum* from 1896 to 1899, editor of the "Jewish Year-Book," 1896-99, of *Folklore* through the latter becoming distinguished as an authority on the migration of fables and mythology from race to race and their developments from period to period, and the "Literary Year-Book," 1898-99. In 1900 Dr. Jacobs came to this country to take part in the editing of the Funk & Wagnalls "Jewish Encyclopedia." He was professor of literature and rhetoric at the Jewish Theological Seminary of America, 1906-13, and at the time of his death was editor of *The American Hebrew*. He was the author of: "English Fairy Tales," 1890; "Studies in Jewish Statistics," 1890; "Celtic Fairy Tales," 1891; "Indian Fairy Tales," 1892; "Tennyson and In Memoriam," 1892; "Jews of Angevin England," 1893; "More Celtic Fairy Tales," 1894; "Studies in Biblical Achaeology," 1894; "Statistics of Jewish Population in London," 1894; "Aesop's Fables," 1894; "Literary Studies," 1895; "Reynard the Fox," 1895; "As Others Saw Him," his great imaginative life of Christ from the Jewish point of view, 1895; "Sources of the History of the Jews in Spain," 1895; "Jewish Ideals," 1896; "Wonder Voyages," 1896; "Story of Geographical Discovery," 1898. Mr. Jacobs also translated Balthasar Gracian's "Art of Worldly Wisdom" from the Spanish in 1892 and "Tales from Boccaccio" in 1896. He published editions of North's "Tales of Bidpai," 1897; Caxton's "Esope," 1897; Painter's "Palace of Pleasure," 1891; Howell's "Familiar Letters," 1892; Day's "Daphnis and Chloe," 1890. He also wrote introductions to the Book of Job, "The Arabian Nights," Morris's "Old French Romances," Goldsmith's "Comedies," Thackeray's "Esmond," Jane Austen's "Emma," and Chamisso's "Peter Schlemihl."

PERSONAL NOTES.

MARY ROBERTS RINEHART was successfully operated upon for appendicitis in Pittsburg last week.

GEORGE L. GOODMAN has returned to New York after several months spent in Japan, China, Corea and Philippine Islands.

MRS. ANNA SHEPPARD MORRIS OF BOGGS & Buhl, Pittsburgh, has resigned as buyer for books and stationery to accept the position of buyer for same departments with the J. L. Hudson Co., of Detroit.

E. W. VAN WAGENEN has severed his connection with the Dodge Publishing Company with whom he has been for many years and has become associated with A. L. Reed Co., Richmond Hill, N. Y.

WILL IRWIN, author and war correspondent, married Inez Haynes Gillmore, author of "Phoebe and Ernest," "Janey," and other books, on February 1. They sailed immediately for Europe where their honeymoon will be spent at the front.

F. HOPKINSON SMITH, author and artist, who died April 7, 1915, left a total estate of $43,846, having a net value of $37,157. Mrs. Josephine V. D. Smith, widow, was the sole beneficiary. The assets included: deposits, $5107; pictures, $12,340; due from Charles

Scribner's Sons for books to be used in connection with their magazine, $2889; royalties due from Charles Scribner's Sons, estimated by them at $7500; contract with same firm for an unpublished book, "Felix O'Day," estimated by them at $7500; royalties due from Houghton Mifflin Co., $200; royalties due from Doubleday, Page & Co., $100; estimated value of contract with Vitagraph Company of America for the moving-picture rights on "Kennedy Square,"' $3000; stocks and bonds, $5009.

LITERARY AND TRADE NOTES.

CHARLES SCRIBNER'S SONS' little house organ, *The Book Buyer,* appears with the January, 1916, issue in a smaller form, 3½x6¼ inches.

THE AUTHOR of "Whispering Smith," Frank H. Spearman, has written a new western novel, "Nan of Music Mountain," which will be a Scribner fiction leader for the late spring.

THE AUSTRIAN Index Librorum Prohibitorum already includes several hundred works. Baden-Powell's "My Adventures as a Spy" is among the books banned.

IN RESPONSE TO AN appeal by Herbert Samuel, the British postmaster-general, two million books and magazines have been donated by the public for free transmission to the troops, sailors and prisoners of war.

MR. CLODE writes us that he thinks Sewell Ford's "Shorty McCabe on the Job" should have been included in the suggestive list of humorous books mentioned in the Annual Summary Number. It might very well have been.

SENATOR ASHURST introduced the Stephens bill into the Senate on January 27 in a form identical with the bill as introduced into the House, save that the paragraph excepting libraries appears to have been omitted.

THE ENGLISH HOUSE of Thomas Nelson & Sons has become a private limited company, with a capital of £390,000 in £350,000 preference and £40,000 ordinary shares of £1 each. The first directors are Thomas A. Nelson, I. T. Nelson, G. M. Brown, J. Buchan.

THE BOBBS-MERRILL CO. will publish this month "Ways to Lasting Peace," by David Starr Jordan, an elaboration of Dr. Jordan's address before the World's Peace Congress at the session held in October, 1915, in connection with the Panama-Pacific Exposition.

THE CONNECTICUT SEAMAN'S FRIEND SOCIETY made its usual Christmas gift of a case of carefully selected books to the crew of the battleship *Connecticut.* The books were supplied by the Edward P. Judd Company of New Haven, and were accompanied by a thousand Christmas cards.

E. P. DUTTON & CO. announce a timely and important biography, "Eleutherios Venizelos, His Life and Work," by Dr. G. Kerofilos. The English translation has been done by Miss Beatrice Barstow. The author is said to be an intimate friend of the Greek minister and has accompanied him upon some of his diplomatic missions.

G. K. CHESTERTON has been strangely silent since the war started. A new volume of political, historical, social and literary essays by him will be published, however, by Lane on February 11 under the title "The Crimes of England." On the same date will appear "The Paths of Glory," a series of articles by Anatole France called forth by the war.

THE MACMILLAN COMPANY has assumed the publication in this country of John Masefield's play, "The Tragedy of Nan," and issued it Wednesday, February 2, in binding uniform with Mr. Masefield's other plays. In addition to the title piece the new volume includes two other plays by Masefield, "The Camden Wonder" and "Mrs. Harrison."

MOFFAT, YARD & COMPANY announce for early publication "The Silver Spoon," a novel by Reginald Wright Kauffman, the story of a rich man who, notwithstanding all his inherited wealth, has the virtues and characteristics supposed to belong to humbler walks of life.

THAT ORISON SWETT MARDEN has not lost his optimism is attested by his new inspirational book, "The Victorious Attitude," published by Thomas Y. Crowell Co. The following are among the chapter headings: "Making Dreams Come True," "Making Yourself a Prosperity Magnet," and "The Triumph of Health Ideals."

GEORGE B. MCCLELLAN, ex-mayor of New York City, and now professor of Economics at Princeton University, is the author of "The Heel of War" which the G. W. Dillingham Co. issued on January 15th. Mr. McClellan spent many months travelling through the war-stricken countries of Europe that he might study conditions at first hand.

ROBERT M. MCBRIDE & CO.'s spring fiction list includes Sax Rohmer's "The Return of Fu-Manchu," for the lover of thrills; Maurice Hewlett's new novel, "Frey and His Wife," a romance of Norway in the Ninth Century; Warwick Deeping's "The Bridge of Desire," a modern story of love and marriage; a new edition of a novel of Italy, "Traumerei," by Leona Dalrymple; and a romance of rural England, "The Home Coming," by a new author, Constance Holme.

A NEW CAROLYN WELLS detective story is announced for February publication by the J. B. Lippincott Co. In "Curved Blades" her sleuth hero makes the fatal blunder of falling in love—only the publishers say it doesn't prove fatal in this case! Another February novel from the same house will be T. Everett Harré's "Behold the Woman!," a historical novel of the redemption of an Alexandrine woman in the fifth century.

ALFRED A. KNOPF has just brought out a new edition of de Vogue's "The Russian Novel." This work, which has passed through a dozen editions in France and has been translated into almost every European language, tells of the origin, rise and progress of the novel in Russia—dealing more espec-

ially with Pushkin, Gogol, Turgenev, Dostoevsky and Tolstoy—and was chiefly instrumental in winning for its author a seat in the French Academy.

"THE SPIRIT OF FRANCE," Owen Johnson's new book dealing with his experiences with the French in the war zone, is promised by Little, Brown & Co. for February 9. Included in the volume is the interview with General Joffre which created considerable comment when it was published in *Collier's*. Little, Brown & Co. have just taken over Owen Johnson's three Lawrenceville stories—"The Prodigious Hickey," "The Varmint," and "The Tennessee Shad"—and are reissuing these tales of American school life in a uniform edition.

THE AMERICAN FAN will be interested in Rupert Brooke's impression of baseball set forth in the volume of "Letters from America" just published by Scribner's—it reminded him of the Russian ballet! "There is much excitement in the game, but little beauty except in the long-limbed 'pitcher,' whose duty it is to hurl the ball rather farther than the length of a cricket-pitch, as bewilderingly as possible. In his efforts to combine speed, mystery, and curve, he gets into attitudes of a very novel and fantastic, but quite obvious beauty. M. Nijinsky would find that they would repay study."

A GROUP OF SCHOLARLY BOOKS was published February 1 by the Yale University Press: "Leonard da Vinci—the Artist and the Man," by Prof. Osvald Siren; "Industrial Leadership," in which H. L. Gantt applies the principles of scientific management to broader fields; "The Covent-Garden Journal," a reprint of Henry Fielding's articles from the fourth and last periodical edited by the great novelist; and "Changes in the Food Supply and Their Relation to Nutrition," by Lafayette B. Mendel, who explains how commerce effects diet, and discusses the change in food necessitated in Germany by war conditions.

MACMILLAN is publishing a new and final edition of the "Short History of the English People," by J. R. Green. The original edition, which appeared in 1874, in which there had been inaccuracies of detail, was revised according to Mr. Green's special directions. In this work Mrs. Green has had the advantage of Mr. Green's own corrections, and Professor Gardiner, Mr. Lecky, Lord Bryce, Bishop Stubbs, Bishop Creighton, and others have been consulted on difficult questions. The edition about to be published includes an epilogue which continues the history to the present day.

THROUGH THE CO-OPERATION of three Yale graduates, an author, a publisher, and a bookseller, the collection of war trophies brought from Belgium by Mr. and Mrs. Arthur H. Gleason was exhibited at New Haven at the store of the Edward P. Judd Company, where it created a sensation. The collection was first shown by invitation to members of the Yale faculty and other people specially interested, after which it was placed in the show window where it was surrounded by a crowd which frequently blocked the entrance to the store. "Young Hilda at the Wars" will not soon be forgotten in New Haven, we are told.

RAND, MCNALLY & CO. announce for April publication "About Miss Mattie Morningglory" by Lilian Bell. Miss Mattie is a plain, middle-aged milliner, who has become engaged to a worthless scamp who is deceiving and robbing her. When he is caught in a diamond robbery her eyes are opened and she discovers his character. Miss Mattie is sent to a hospital and while recovering from her grief over her shattered dream she is aroused from the selfishness of her grief by learning that a dangerous operation is to be performed on an orphaned child in the next cot. Her adoption of the child leads to Matt McCabe's falling in love with her—and her love story begins all over again.

THE ENGLISH BOOK TRADE is finally being forced to respond to the pinch of war times by a raise in the price of certain publications. On January 1, Cassell & Co. sent a notice to the trade stating that, "owing to the great increase in the cost of production," the published price of the *People's Library* has been raised from eightpence net to ninepence net, of the *Pocket Reference Library* from six to sevenpence net, cloth, and one shilling to one shilling and threepence net, leather, and juveniles, toy and picture books published at subject prices raised by one penny in every shilling of the published price." Some fifteen five to ten-shilling non-fiction titles have been made net.

IT WAS THE EXPERIENCES of Rev. J. A. Zahm, author of "Along the Andes and Down the Amazon," etc., that first attracted Theodore Roosevelt, and when Roosevelt decided upon his scientific expedition, Dr. Zahm largely organized, equipped and managed the affair. Dr. Zahm accompanied Roosevelt on his South American *Wanderjahr*, and, using the Roosevelt itinerary as a basis for his story, Dr. Zahm has written "Through South America's Southlands," in which he tells of the history, the romance, and the present-day status of Brazil, the Argentine, Chile, Paraguay and Uruguay. The volume, which Appleton will publish at once, contains 65 interesting illustrations.

IN ADDITION TO Theodore Roosevelt's "Fear God and Take Your Own Part" the George H. Doran Co. will publish on February 10 "The Oakleyites," a novel of village life by E. F. Benson, author of "Dodo" and "Arundel," "The Immortal Gymnasts," by Marie Cher, and a new George A. Birmingham novel, "Gossamer." This last is said to be a more serious story than its author has before written, and entirely different from his earlier successes. The central figure is a financier like the Rothchilds and Morgans, of whom the author gives a marvelous picture—his power, his fine vision, his clean-living and sensitive private self, the pathetic loneliness of his position. Most of the scene is laid in America.

He who sets out to read the history of the Papacy with its more than 250 Popes takes upon himself a task equal to his who set out from north Italy or from France in early days to walk to the Holy City on the Tiber with peas in his shoes. Scarcely a dozen of the first hundred Popes, for instance, contributed materially to the making of the Papacy. In Joseph McCabe's "Crises in the History of the Papacy" which the Putnams will issue at once a happy selection has been made of twenty Popes whose careers and influence were important in the development of the church and in the history of the world. The reader of serious tastes will find Mr. McCabe's work as easy reading as was the walking to the canny old pilgrim who boiled the peas before putting them in his shoes.

PICK-UPS.

THE NEW YORK "TIMES'" OPINION OF THE ORDINANCE RESTRICTING BOOKSELLERS.

"An ordinance adopted by the Board of Aldermen last November and approved by Mayor Mitchel December 31 puts that well-known dangerous character, the bookseller, in bonds under which he writhes. He may sell books only from sunrise to sunset. He must take out a license and file a bond. He may not go to a customer's house to sell, buy, or appraise books. He must keep a record of every book he buys and of the seller's name. The record must be subject to police inspection. In short, suspicion and strict police surveillance are to be the bookseller's portion. He is to be hampered and bothered. It would be much easier and more comfortable for him to sell rum. The date for the ordinance to go into effect has been changed by Mayor Mitchell, after a committee of booksellers had set its beauties before his eyes, from January 1 to the more appropriate April 1. It is a lovely flower of wisdom. Where did Mr. Alderman Brush, who introduced it, find it blooming? Because a few books are stolen, all booksellers must be pestered. The prohibition of the sale of a book after sunset will give the booksellers' clerks short winter hours, and what a fine, whimsical notion the whole ordinance is, The Wise Men of Gotham forever!"

BUSINESS NOTES.

Brooklyn, N. Y.—Intertype Corporation, type-setting and line-casting machines, printing presses, machinery, has been incorporated. Thirty thousand shares, common, no par value, 25,000 preferred of $100 each, carry on business with $2,650,000. R. H. Swartout, H. E. Cooper, C. D. Palmer, 120 Broadway, Manhattan.

Calais, Me.—Fire recently did considerable damage to the stock of stationery, books, etc., in the store of Murchie & Lane, Inc.

Chicago, Ill.—Frederick J. Drake & Co. have just completed reorganization and doubled their capital stock. L. B. Vaughan, who has managed the business for the heirs of the late Frederick J. Drake for the last three years, becomes a partner and will be the managing director and treasurer of the company.

Chicago, Ill.—The Open Court Publishing Co. has started the Open Court Book Store at 1369 E. 57th street, with R. E. Miller as manager.

Cleveland, O.—The Burrows Bros. Company has taken temporary quarters in the Hudson Building, a little further down Euclid Avenue, while the new rooms in the New England Building are being remodeled.

Loveland, Colo.—Ethyl M. Means succeeds Means & Mosher, booksellers and stationers.

New York City.—Dodd, Mead & Co. have incorporated at $100,000.

New York City.—D. M. MacLellan, book and catalogue manufacturer, has moved into the new building of the Stratford Press and American Book Bindery, 406-426 West 31st street.

New York City.—Metropolitan News and Art Service, Inc., publisher, books, pamphlets, magazines, advertising publications, has been incorporated at $10,000 by J. W. Leonard, J. L. and T. T. Leberthon, 32 Broadway.

New York City.—The Motorists Magazine, Inc., publishing, magazine-selling, stationery, has been incorporated at $100,000 by G. W. Sutton, Jr., H. W. Merwin, R. J. McMaster, 147 West 55th street.

New York City.—Grosset & Dunlap will occupy their new offices and salesroom in the new building at 1140 Broadway, N. E. corner of 26th street, on February 7.

New York City.—The Psychological Publishing and Distributing Corporation, printing, publishing, periodicals, $50,000. O. A. Gleasburg, A. M. Hunt, C. P. Christensen, 637 Madison Avenue.

New York City.—A petition in bankruptcy has been filed against the Cherouny Printing and Publishing Company, of 22 Vandewater Street, noted for their price-cutting tendencies, which made an assignment on January 17, with liabilities, $115,005, and assets, $40,000. The business was started in 1878, was incorporated in 1884, and has capital stock, $25,000. Judge Mayer denied an application for a receiver, but granted an order restraining the assignee from selling ten Mergenthaler linotype machines, which are covered by chattel mortgage of $15,000 to H. D. Rossen Company. Of the total liabilities, $80,000 is secured by chattel mortgage covering a portion of the plant.

Nome, Alaska.—The book and drug store of Butler, Mauro & Co., Inc. has been purchased by Lomen Bros.

River Falls, Wis.—Gevers & Weld have succeded E. E. & H. L. Levings, booksellers and stationers.

Tampa, Florida.—Miss Etta V. Jones has sold the Library Book Store to Mrs. W. E. Estes who will continue the business as The Pines Library.

West Union, W. Va.—Orth Talbott has succeeded Silas P. Smith, books, drugs and stationery.

Weekly Record of New Publications

The entry is transcribed from title page when the book is sent by publisher for record. Books received, unless of minor importance, are given descriptive annotation. Prices are added except when not supplied by publisher or obtainable only on specific request. The abbreviations are usually self-explanatory. c. indicates that the book is copyrighted; if the copy-right date differs from the imprint date, the year of copyright is added. Where not specified the binding is cloth.

A colon after initial designates the most usual given name, as: A: Augustos; B: Benjamin; C: Charles; D: David; E: Edward; F: Frederick; G: George; H: Henry; I: Isaac; J: John; L: Louis; N: Nicholas; P: Peter; R: Richard; S: Samuel; T: Thomas; W: William.

Sizes are indicated as follows: F. (folio: over 30 centimeters high); Q. (4to: under 30 cm.); O. (8vo: 25 cm.); D. (12mo; 20 cm.); S. (16mo: 17½ cm.); T. (24mo: 15 cm.); Tt. (32mo: 12½ cm.); Fe. (48mo: 10 cm.); Sq., obl. mar., designate square, oblong, narrow. For books not received sizes are given in Roman numerals, 4°, 8°, etc.

Alexander, C: McCallon, comp. Alexander's hymns: No. 3. N. Y. and Chic., Revell. c. '15 no paging 12° 30 c. n.; pap. 20 c. n.

Barnes, C: Brinton. The longshoremen; a study carried on under the direction of Pauline Goldmark. N. Y., Survey Associates. c. '15 20+287 p. (4 p. bibl.) il. pls. fold. map O (Russell Sage Foundation pubs.) $2 n.

Finds in this industry conditions which produced such distress as New York City saw in 1914. Study takes up methods of hiring, hours of working, risks to laborers, question of the saloon, and the betterment systems of London and Hamburg.

Bascule, pseud. Royal auction bridge; containing the laws of royal auction bridge as approved by the committee of the Portland Club (May, 1914); with explanatory notes. New ed. (1915), rev. throughout with new rules. N. Y., Longmans. 18+184 p. S $1 n.

Beca, Col. ——. A study of the development of infantry tactics. New ed. N. Y., Macmillan. 16+129 p. 12° 40 c. n.

Beggs, G: E. Live load stresses in railway bridges; with formulas and tables. N. Y., Wiley. c. 5+123 p. figs. 8° $2 n.

Benson, E: Frederic. The Oakleyites. N. Y., Doran. c. '15 343 p. D $1.35 n.

Dorothy Jackson had lived all her life, except for vacations on the continent, in the practically manless town of Oakley. In her thirty-fifth year, society was thrown into a flutter by the advent of Wilfred Easton, a novelist, who with his mother took the house next to Dorothy's. Friendship grew up between the two, which on Dorothy's part became love. Wilfred's affection for her was deepening when Daisy, a younger sister of Dorothy's, returned. Daisy would have none of the love Wilfred offered her. Round the two romances moves the amusing life of the town, with its bickering and little scandals.

Bigelow, S: A poem suitable for the present day, in five parts. Worcester, 1776. N. Y., C. F. Heartman [36 Lexington Ave.]. c. '15 26 p. 8° (Heartman's historical ser.) bds. $3; de luxe ed. $12

Bindloss, Harold. The coast of adventure. N. Y., Stokes. c. '15 345 p. col. front. D $1.30 n.

Two needy and ambitious young adventurers take a hand in a revolution in Central America. Exciting consequences follow, running contraband past the hostile fleet, desperate encounters in caves, hairbreadth escapes from the swarms of government spies: while it all ends as it should, in "love's young dream." English title "A risky game."

Booth, Mary Josephine, comp. Lists of material which may be obtained free or at small cost. Chic., A. L. A. [78 E. Washington St.] '15 67 p. sq. O pap. 25 c.

Where to get pamphlets, etc., to supplement the books and magazines of the medium-sized library. 50c. is the highest limit of price for items listed.

Brewster, Bp. Chauncey Bunce. The pulpit; its place and function; addresses to the clergy of the diocese, in preparation for the preaching mission. N. Y., Longmans. 30 p. D pap. 20 c. n.

British School of Athens. Annual: No. 20, session 1913-1914. N. Y., Macmillan. 6+182 p. il. pls. 4° bds. $6.50 n.

Brooke, Rupert. Letters from America; with a preface by H: James. N. Y., Scribner. c. 43+180 p. por. D $1.25 n.

Written, in 1913, letters give the late, young poet's reactions to the life and manners of the United States, Canada and the South Seas. They are full of that promptitude and joy of life, which in his introduction, Mr. James so happily relates to Brooke's personality and modernity as a poet.

Brownson, Howard Gray. History of the Illinois Central Railroad to 1870. Urbana, Ill., Univ. of Ill. c. 182 p. il. 8° (Studies in the social sciences) pap. $1.25

Bucher, Elmer Eustice. How to pass U. S. government wireless license examinations; 118 actual government examination questions answered for elementary students of radio communication. 2d ed., with ten additional questions; pub. under the direction of the *Wireless Age*. N. Y., Marconi Pub. Corp. [450 Fourth Ave.] c. '15 72 p. il. diagrs. 8° 50 c.

Burgess, Kenneth Farwell, and Lyons, Ja. A. Burgess' commercial law; a text book for all classes of schools and colleges in which courses are offered in commercial law. Chic., Lyons & Carnahan. c. '15 7+392 p. il. por. forms 8° $1

Canright, D. M. The Lord's day from neither Catholics nor pagans. N. Y. and Chic., Revell. c. '15 260 p. 12° $1 n.

Carpenter, E: Childs. The Cinderella-man; a comedy in four acts. N. Y., Tower Bros. Stationery Co. [23 W. 23d St.] c. '15 100 p. 12° 50 c.

Carroll, B: Harvey, D.D. The book of Daniel and the inter-Biblical period. N. Y. and Chic., Revell. c. '15 257 p. 8° $1.75 n.

Chafer, Lewis Sperry. The kingdom in history and prophesy. N. Y. and Chic., Revell. c. '15 159 p. 12° 75 c. n.

Chamberlain, Mary C. Library work with the blind; pre-print of Manual of library economy, chapter XXX. Chic., A. L. A. '15 12 p. (4 p. bibl.) D pap. 10 c.

Chambry, Renè. The truth about Louvain;

with a preface by M. Le Pasteur Giran. N. Y. [Doran] 95 p. D pap. 25 c. n.

Statements from eyewitnesses who testify that there were no French troops in Louvain at the time of the German entry, and that the Germans sacked an unarmed city.

Chase, Mary Ellen. The girl from the Big Horn country; il. by R. Farrington Elwell. Bost., Page Co. c. 320 p. pls. col. front. D $1.25 n.

Tells of the decidedly different life which Virginia lived when she came East to boarding school, of the friends she made, what her breezy point of view accomplished and how her horsemanship saved the senior pageant from failure.

Clemens, W: Montgomery, ed. Early marriage records of the Black family in the United States; official and authoritative records of Black marriages in the original states and colonies from 1628 to 1865. Limited ed. N. Y., W. M. Clemens. 32 p. O pap. $3

Coombs, R. D. Pole and tower lines for electrical transmission. N. Y., McGraw-Hill. 272 p. il. tabs. 8° $2.50 n.

Cooper, Eliz. Beaver. Drusilla with a million. N. Y., Stokes. c. 317 p. front. D $1.25 n.

Before the money was left her, Drusilla was almost old, alone, the drudge of an Old Ladies' Home. After she got over her amazement, and a bit used to the new life of luxury, she set about thinking how she could best share her money with people who needed it. Did she decide on a model home for old ladies? Not at all! She began quite at the other end, and started in with babies, and then added young people who needed opportunities to develop their talents, and grew younger herself all the time.

Cooper, Lenna Frances. The new cookery. 3d ed., rev. and enl. Battle Creek, Mich., Good Health Pub. c. 412 p. il. pls. 8° $1.50

Davis, Carl H:, M.D. Painless childbirth, eutocia and nitrous oxid-nitrogen analgesia. Chic., Forbes [443 S. Dearborn St.] c. 134 p. tabs. D $1

Discusses methods employed in the attempt to secure painless childbirth. Reports results of varied experience with the nitrous oxid-oxygen analgesia. Author is associate in obstetrics and gyneology, Rush Medical College.

Dawes, Chester L. Electrical measurements and testing: direct and alternating currents. N. Y., Wiley. c. 39 loose leaves 4° (Wiley technical ser.) pap. 75 c. n.

Dearmer, Mabel. Letters from a field hospital; with a memoir of the author by Stephen Gwynn. N. Y., Macmillan. 182 p. 12° bds. $1 n.

Elmquist, Axel Louis. Swedish phonology. Chic., Engberg-Holmberg Pub. [901 Belmont Ave.] c. '15 64 p. 12° 50 c.

Etcheverry, Bernard Alfr. Irrigation practice and engineering. v. 3, Irrigation structures and distribution system. N. Y., McGraw-Hill. 438 p. il. inserts 8° $4 n.

Fisher, Arne. The mathematical theory of probabilities and its application to frequency curves and statistical methods; tr. and ed. from the author's original Danish notes with the assistance of W: Bonynge; with an introductory note by F. W. Frankland. v. 1, Mathematical probabilities and homograde statistics. N. Y., Macmillan. c. '15 20+171 p. il. 8° $2 n.

Flagg, I: Circe; a dramatic fantasy; with a front. [in col.] by Bernard Maybeck. Berkeley, Cal. [The author] 178 p. bds. $1.50; leath. $2 bxd.

Fleming, J: Ambrose. An elementary manual of radiotelegraphy and radiotelephony; for students and operators. 3d ed. N. Y., Longmans. 14+360 p. figs. $2 n.

Foakes-Jackson, F: J:, D.D. The faith and the way. N. Y., Macmillan. 16+261 p. 8° $1.75 n.

Foster, Maximilian. Rich man, poor man; il. by F. R. Gruger. N. Y., Appleton. c. '15-'16 322 p. D $1.30 n.

No one knows anything of Bab's family history. She has lived in a boarding house as the protegée of the landlady. One of the boarders, keen to fill his lonely life, plans a great future for her. Suddenly Mapy announces to Bab that he has found a clue to her relatives, and that she is the grand-daughter of a famous millionaire. After this Bab finds herself buffeted back and forth between poverty and affluence. Finally she is confronted with the astounding problem of deciding whether she shall marry a rich man who loves her, to save a friend from jail, or whether she shall refuse and marry a poor man whom she loves. Could it have been more exciting if she had to choose between "lawyer, Indian-chief"?

Frandsen, Julius Herman, and Markham, E. A. The manufacture of ice creams and ices. N. Y., Orange Judd Co. c. 14+315 p. il. forms tabs. 12° $2

Gebhard, Eliz. Louisa. The life and ventures of the original John Jacob Astor. Hudson, N. Y., Bryan Pr. c. '15 19+321 p. il. pls. por. 12° $1.60

Gordon, Rev. S: Dickey. A quiet talk with those who weep. N. Y. and Chic., Revell. c. '15 62 p. 16° bds. 35 c. n.

Grey, Louise. Stepping stones; or, helps along the by-ways of New Thought. N. Y., Goodyear Bk. Concern [29 E. 22d St.]. c. '15 68 p. D bds. 75 c. n.

Little preachments on Concentration, The good, Our debt, Worry, Personality, Restlessness, etc.

Hanssler, W:, comp. and ed. A handy bibliographical guide to the study of the Spanish language and literature; with consideration of the works of Spanish-American writers, for the use of students and teachers of Spanish. St. Louis, C. Witter [19 S. Broadway]. c. '15 63 p. 8° 50 c.

Harcourt, Cyril. A pair of silk stockings. N. Y., Dodd, Mead. c. 325 p. il. pls. D $1.25 n.

What happened when beautiful Mrs. Molly Thornhill came unbidden and unexpected to a house party and found there her divorced, but still loving husband. How Sam Thornhill learns all about a rival; how a burglar is caught in his wife's room, is securely bound with a pair of silk stockings, and then disappears. How this restored the Thornhills' shattered romance will be remembered from the play.

Hepher, Cyril. The fruits of silence; being further studies in the common use of prayer without words; together with kindred essays in worship. N. Y., Macmillan. 34+230 p. 12° $1.50 n.

Hirschfelder, Max. Facts and dates of United States history. Scranton, Pa., Self-Educator Pub. c. 64 p. D 50 c.; pap. 25 c.

Items grouped into periods, with brief notes on the important events.

Hobhouse, Leonard Trelawney. Mind in evo-

lution. N. Y., Macmillan. 20+469 p. 8° $3.25 n.

Homer. The Iliad of Homer; tr. into English blank verse by W: Cullen Bryant; abridged ed. with introd., suggestions for study, and pronouncing vocabulary of proper names; ed. by Sarah E. Simons. Bost., Houghton Mifflin. c. '16 10+382 p. fold. map D 75 c. n.

Hotchkiss, Chauncey Crafts. The spur of danger; il. by Will Grefé. N. Y., Watt. c. '15 310 p. pls. D $1.25 n.

How romance shone through the dangers of the opening days of the Revolution, when it was hard to tell who were loyal to the cause, when the hero had an adventure at every inn, and the heroine had to masquerade as a gallant!

Howe, C: Burton. Mechanical drafting. N. Y., Wiley. c. 10+147 p. il. pls. figs. 4° (Wiley technical ser.) $1.75 n.

Kerr, Hugh T., D.D. Children's missionary story sermons. N. Y. and Chic., Revell. c. '15 217 p. front. 16° $1 n.

Kirkaldy, Adam Willis, ed. Credit, industry, and the war; being reports and other matter presented to the Section of Economic Science and Statistics of the British Assn. for the Advancement of Science, Manchester, 1915; with a preface by W: Robert Scott; pub. by authority of the council. N. Y., Pitman. '15 9+268 p. O $1

Economic aspects of England since the war began, and discussion of ways of minimizing present friction between government and trade unions. Goes into the question of women doing men's work, and the readjustment of this after the war.

Lambuth, Bp. Wa. Russell. Winning the world for Christ; a study in dynamics. N. Y. and Chic., Revell. c. '15 295 p. 12° $1.25 n.

Leaf, Wa. Homer and history. N. Y., Macmillan. 16+366 p. maps 8° $3.75 n.

Librarians' Convention. Proceedings of the Librarians' Convention held in New York City, Sept. 15, 16, and 17, 1853. Cedar Rapids, Ia., Torch Press. '15 63 p. tabs. D $1; pap. 50 c.

Record of the first convention of its kind held in America, if indeed it is not the first in any country. Among the members present were many whose names afterward became great in their chosen departments.

Lincoln, Ignatius Timothy Tribich. Revelations of an international spy. N. Y., R. M. McBride & Co. c. 323 p. il. por. facsms. (1 fold.) O $1.50 n.

Story of the adventures that led to arrest of I. T. T. Lincoln, self-confessed spy, who escaped Jan. 15 from U. S. Deputy Marshall. Book was finished in Raymond St. Prison, Brooklyn.

Linn, G: Ward. Mexico: the white and green seal issues of Sonora. Columbus, O., G. W. Linn Co., Clinton Bldg. 100 p. il. pls. 8° $1; hf. leath. $3

Lockwood, Laura Emma, ed. Sonnets selected from English and American authors. Bost., Houghton Mifflin. c. '16 13+113 p. D (Riverside literature ser.) 35 c. n.

Longmans' English grammar; ed. and rev. by G: J. Smith. Rev. ed. N. Y., Longmans. c. '01-'16 9+333 p. D 65 c. special n.

McClellan, G: Brinton. The heel of war. N. Y., Dillingham. c. 177 p. D $1 n.

Articles, recently published in *The New York Times*, gives author's six months' journey through France, Belgium, Holland, Germany, Switzerland and Italy. Deal with war conditions and politics in Europe, since 1914.

MacCorkle, W: Alex. The White Sulphur Springs; the traditions, history, and social life of the Greenbrier White Sulphur Springs. N. Y., Neale Pub., 440 Fourth Ave. c. 407 p. il. pls. O $5 n.

Begins the history of the springs in 1784, when visitors lived in tents while taking the cure, and carries it fully down to about 1895. Author, formerly governor of West Virginia, presents this period as indicative of the life of the old South. Includes many letters and gives a chapter to the springs of to-day.

McFall, Rob. Ja. Railway monopoly and rate regulation. N. Y., Longmans. c. 222 p. charts O (Columbia Univ. studies in history, economics and public law) pap. $2 special n.

Macfarland, Rev. C: Stedman. Christian service and the modern world. N. Y. and Chic., Revell. c. '15 140 p. 12° 75 c. n.

McGarrah, Alb. Franklin. A modern church program; a study in efficiency. N. Y. and Chic., Revell. c. '15 128 p. forms 12° 50 c. n.

McKinney, Alex. Harris, D.D. The Sunday school teacher at his best. N. Y. and Chic., Revell. c. '15 107 p. 12° 50 c. n.

Marshall, J: W:, comp. Standard improved rate tables for manufacturers, engineers, bankers, brokers, contractors and shippers: Number 1658. [Brooklyn, N. Y., Boorum, Pease Co., 84 Hudson Ave.] c. '15 147 p. 8° $3

Methodist Episcopal Church South. The Southern Methodist handbook: 1916; ed. by T: N. Ivey. Nashville, Tenn., Meth. E. Ch. So. Pub. Ho. 293 p. il. pors. tabs. D pap. 25 c.

Meyer, Hermann Henry Bernard, comp. A brief guide to the literature of Shakespeare. Chic., A. L. A. c. '15 61 p. D pap. 50 c.

Includes short annotations.

Miller, G: Abram, and others. Theory and applications of finite groups. N. Y., Wiley. c. '15 17+390 p. 8° $4 n.

Milton, J: The ready and easy way to establish a free commonwealth; ed. with introd., notes and glossary by Evert Mordecai Clark; a theseis presented to the faculty of the Graduate School of Yale University, in candidacy for the degree of doctor of philosophy. New Haven, Ct., Yale Univ. '15 71+191 p. (7½ p. bibl.) O (Yale studies in English) pap. $1.50 n.

Monckton, Ja. H. Monckton's practical geometry; being a series of lessons beginning with the simplest problems, and in the course embracing all of geometry likely to be required for the use of every class of mechanics, or that are needed for instruction in mechanical schools; il. by 42 full page plates. 4th ed. N. Y., W: T. Comstock Co. [23 Warren St.] c. '15 13+82 p. 12° $1

Moore, J: Howard. Savage survivals. Chic., Kerr [118 W. Kinzie St.] c. 191 p. il. 12° $1

Muhammad ibn Musa, al-Khuwarazmi. Robert of Chester's Latin translation of the Algebra of al-Khowarizmi; with an introd., critical notes and an English version by L: C: Karpinski. N. Y., Macmillan. c. '15 7+164 p. facsms. diagrs. 4° (Univ. of Michigan studies, humanistic ser.) pap. $2 n.

Mumford, Edith E. Read. The dawn of religion in the mind of the child; a study of child life. N. Y., Longmans. 11+111 p. D 50 c. n.

For mothers and teachers, on the underlying principles of a child's spiritual questionings and experiences.

Nations, Gilbert O. Constitution or pope?; why alien Roman Catholics can not be legally naturalized. Cin., Standard Pub. c. '15 43 p. D bds. 50 c.

Brief to prove by the constitution and statutory law of the United States that alien Roman Catholics cannot be legally naturalized.

Newman, J: H:, Cardinal. Newman's "Gentleman"; by C: L. O'Donnell. N. Y., Longmans. c. 7+61 p. D 35 c. special n.

Careful analysis in regard to its context of Newman's discourse on what makes a gentleman, which editor thinks is generally misunderstood.

Porter, Mrs. Eleanor Hodgman [Eleanor Stuart, pseud.]. Six Star Ranch; il. by R. Farrington Elwell and Fk. J. Murch. Bost., Page Co. c. '13-'16 365 p. pls. col. front. D $1.25 n.

Published in 1913 as "Sunbridge girls at Six Star Ranch."

Robbins, Emma Shelton. Oh, you English! N. Y., Neale Pub. c. '15 315 p. D $1.25 n.

Story of Amily Freelanhisen, a girl brought up in comparative poverty in the Ozarke, but of noble English blood. At her father's death Amily went to New York to earn her living. After escaping from perils of many kinds she married Lord Richard and discovered her English relatives.

Rohold, Rev. S. B. The war and the Jew; a bird's eye view of the world's situation and the Jew's place in it. N. Y., Macmillan. 15+98 p. il. 12° 30 c. n.

Rothenstein, W: Six portraits of Sir Rabindranath Tagore; by W: Rothenstein; with a prefatory note by Max Beerbohm. N. Y., Macmillan. 10 p. + 6 pls. f° bds. $3.50 n.

Russell, Bertrand Arth. W. Justice in wartime. Chic., Open Court. c. 243 p. D $1

Essays written at different periods of the war. *Partial contents:* The ethics of war; The future of Anglo-German rivalry; The Entente policy, 1904-1915; A reply to Professor Gilbert Murray; Morocco; Persia. Index.

Ruxton, G: F: A: Adventures in Mexico; from Vera Cruz to Chihuahua in the days of the Mexican War; ed. by Horace Kephart. N. Y., Outing Pub. c. '15 292 p. D (Outing adventure lib.) $1 n.

Account of author's secret mission and travels through Mexico from Vera Cruz to the northern boundary at the time of the Mexican War. He was held up by bandits, deserted by his guides, nearly captured by Indians, and saw some of the side lights of the war with the United States. His comments suggest present day conditions and problems.

Segar, Mary G., comp. and ed. A mediæval anthology; being lyrics and other short poems, chiefly religious. N. Y., Longmans. '15 9+132 p. D bds. $1 n.

Sennett, R:, and Oram, Sir H: J. The marine steam engine; a treatise for engineering students, young engineers, and officers of the Royal Navy and Mercantile Marine; with numerous diagrams. 12th ed. N. Y., Longmans. '15 9+502 p. O $6 n.

Sewall, Mrs. May Wright, ed. Women, world war, and permanent peace. San Francisco, J: J. Newbegin. c. '15 30+206 p. il. pls. O bds. $1 special n.

Record of the transactions of the International Conference of Women Workers held in San Francisco in 1915, under the auspices of the Panama-Pacific Exposition.

Shove, H. P. The new book of Job. East St. Louis, Ill., Co-Operative Pub. c. '15 16+544 p. il. por. 12° $2

Smith, Jos. Russell. Commerce and industry. N. Y., Holt. c. 8+596 p. il. tabs. maps charts D $1.40

Physiographic basis of industry and trade routes of the United States and foreign countries. Discusses the effects of climate, location, surface of the land, conservation, laws, manufactures, etc. Questions at end of each chapter.

Spencer, Guilford Lawson. A handbook for cane-sugar manufacturers and their chemists. N. Y., Wiley. c. 15+529 p. figs. 16° leath. $3.50 n.

Stevenson, Augusta. Dramatized scenes from American history; il. by Fk. T. Merrill. Bost., Houghton Mifflin. c. 4+302 p. il. D 50 c n.

Dramatic pageants, for school children, with accurate settings and costumes. Many of the episodes could be used for special days.

Strindberg, August i. e. Johan August. Plays. Fourth series: The bridal crown; The spook sonata; The first warning; Gustavus Vasa; tr. with an introd. by Edn. Björkman. Auth. ed. N. Y., Scribner. c. 283 p. D $1.50 n.

Thompson, J. A. K. The Greek tradition. N. Y., Macmillan 13+248 p. 8° $1.50 n.

Trémaudan, A. H. de. The Hudson Bay Road (1498-1915); with 30 il. and 2 [fold.] maps. N. Y., Dutton. 16+264 p. pls. por. O $2.50 n.

Purpose is to tell of the country along the Hudson Bay Railway now under construction, of Hudson Bay, and of the resources to be found in Manitoba's new territory.—*Author's preface.* Author was founder and for two years editor of the *Herald* at The Pas, the southern terminus of the Hudson Bay Railway and the natural distributing point for Western Canada.

Trueblood, T: Clarkson, and others, eds. Winning speeches of the Northern Oratorical League. Enl. ed. N. Y., Am. Book Co. 353 p. il. 12° $1.20

U. S. Library of Congress. Div. of Maps and Charts. Notes on the cataloging, care, and classification of maps and atlases; including a list of publications compiled in the division; by Philip Lee Phillips. Wash., D. C., Gov. Pr. Off. '15 20 p. nar. 12°

Originally contributed to the fourth edition of Rutter's "Rules for a dictionary catalog," have since been amplified.

Wegelin, Oscar. Jupiter Hammon, American negro poet; selections from his writings and a bibliography; with five facsimiles. [Limited ed.] N. Y., C. F. Heartman. c. '15 51 p. front. 8° (Heartman's historical ser.) bds. $6; de luxe ed. $20

The Publishers' Weekly

Subscription Rates.

One year, postage prepaid in the United States, $4.00; *foreign,* $5.00.

Single copies, 10 *cents.* Educational Number, *in leatherette,* 50 *cents;* Christmas *Bookshelf,* 25 *cents.*

Advertising Rates.

One page	$25 00
Half page	14 00
Quarter page	7 00
Eighth page	4 00
One-sixteenth page	2 00

The above rates are for unspecified positions. Special rates for preferred positions (full pages only).

Higher rates are charged for the Summer Reading, Educational Number *and* Christmas Bookshelf, *and for the monthly* Book Review *supplement sections.*

Advertising copy should reach us Tuesday noon—earlier if proof is desired out-of-town. Forms close Thursday night.

Under the heading **"BOOKS WANTED"** *book-trade subscribers, under their own names, are given five nonpareil lines (exclusive of address) free advertisement for specified books, not more than one title to the line, in any issue except special numbers, but not exceeding* 100 *lines a year. If over five lines are sent the excess is at* 10 *cents a line. Unspecified wants, reprinted matter, and all advertisements from non-subscribers, cost* 10 *cents a line. Objectionable books are excluded so far as they are noted.*

In answering, please state edition, condition and price, including postage or express charges. Houses that will deal exclusively on a cash-on-delivery basis should put [Cash] after their firm name. The appearance of advertisements in this column, or elsewhere in the WEEKLY *does not furnish a guarantee of credit. While it endeavors to safeguard its columns by withholding the privileges of advertising should occasion arise, booksellers should take usual precautions in extending credit.*

"Books Wanted" must be designated by actual title, not by "any."

Write your wants plainly, on one side of the sheet only. Illegible "wants" are ignored. The WEEKLY *is not responsible for errors. Parties with whom there is no account must pay in advance.*

Under **"BOOKS FOR SALE"** or for other small undisplayed advertisements, the charge is 10 cents a nonpareil line. No reduction for repeated matter. Count seven words to the line.

INDEX TO ADVERTISERS.

	PAGE
Appleton (D.) & Co	375
Baker & Taylor Company (The)	408
Baker's Great Bookshop	406
Bobbs-Merrill Company (The)	371
Book Manufacturing	393
Book Trade Specialties	394
Books for Sale	405
Books Wanted	395-405
Brassil, D. S	408
Brown, Nicholas L	406
Business for Sale	406
Caxton Composing Co	407
Cazenove (C. D.) & Sons	406
Classified Advertising	393-406
Doran (Geo. H.) Company	373
Electrical Testing Laboratories, Inc	408
Falcon Company	407
Help Wanted	405
International News Company	408
Lane (John) Company	370
Lippincott (J. B.) Company	480
Little, Brown & Co	372
Macmillan Company (The)	376
McBride (R. M.)	479
Putnam's (G. P.) Sons	374
Remainders	406
Rider Press (The)	408
Scribner's (Charles) Sons	369
Situations Wanted	405-406
Special Notices	406
Spencer, Walter T	406
Tapley (J. F.) Company	407
Vail-Ballou Company	407
Wycil & Company	406

CLASSIFIED ADVERTISING

One line, $5; two, $8; three, $12; four, $15 a year.

BOOK MANUFACTURING

COMPLETE BOOK MANUFACTURING

The American Book Bindery and Stratford Press, 406-26 West 31st Street. Printing and Binding, large facilities for complete book manufacture, latest improved machinery and equipment.

Braunsworth & Co., 16 Nassau St., Brooklyn, N. Y., Near Brooklyn Bridge.
Composition, electrotyping, printing and bookbinding. Large and complete facilities for bookmaking. Write for representative to call. Consultation invited.

Burr Printing House, Frankfort and Jacob Sts., New York. Complete facilities for composition, electrotyping, presswork and binding.

The Commercial Bookbinding Co., Cleveland, O. Book Manufacturers. A complete modern equipment.

W. B. Conkey Company, Hammond, Indiana. Largest complete printing and binding plant in America. Bookmakers for Publishers and Aunthors. Electrotypers. Catalog Printers and Binders.

Evans Press, 27 North Main, Dept. P., Concord, N. H.

The Merrymount Press, D. B. Updike, 232 Summer St., Boston, undertakes all classes of printing which demand fine types, good presswork, accurate proofreading and tasteful typographic treatment.

The Norwood Press, Norwood, Mass.
J. S. CUSHING Co., Composition and Electro.
BERWICK & SMITH Co., Presswork.
E. FLEMING & Co., Binding.

The Plimpton Press, Norwood, Mass. New York Office, 70 Fifth Ave. All kinds of Book Printing. Binding in Cloth and Fine Leather. "Perfect Bookmaking in its Entirety."

Stanhope Press, F. H. Gilson Company, 54-60 Stanhope St., Boston. Bookmaking from manuscript to bound book, Mathematical, Scientific, School, Music, and general literature.

Tarner Brother Co., Penn and Water, Pittsburgh, Pa. Book Makers for Publishers and Authors. Complete facilities. Large Capacity, Best Service.

COMPOSITION AND PLATES

"M. & L." Typesetting Co., Chicago. High class monotype and linotype composition. Superior electrotyping. Specialists in intricate mathematical text books. Consultation invited.

J. J. McPherson, Middletown, Conn. Linotype book composition. First class work; attractive prices to introduce. Electrotyping.

Stewart Typesetting Co., Kalamazoo, Mich. Linotyping and platemaking: workmanship guaranteed; inquiries solicited.

COMPOSITION AND PRESSWORK

T. Morey & Son, Greenfield, Mass. (Est. 1835). Composition, electrotyping, presswork. Seven typesetting machines; day and night. Let us submit prices.

The Rider Press, Inc., 241 W. 37th St., New York. "Edition printers to publishers." Printers of the PUBLISHERS' WEEKLY and specialists on catalog and bibliographical work. Let us estimate for you.

INDEXING

C. H. Denison's Index, also flat indexing and gold Lettering. D. T. S. Denison, 152 E. 23d St., N. Y.

PAMPHLET AND CATALOGUE BINDING

Wm. Knoepke Pamphlet Binding Co., 45-51 Rose St. and 207-217 West 25th St., N. Y. City. Two up-to-the-minute plants equipped to handle expeditiously large and small contracts in all styles of pamphlet, catalogue, magazine and circular work. Silk stitching and book sewing a specialty.

BINDING, EDITION WORK

Ephraim Adams & Co., Inc., 287 and 293 Congress St., Boston, Mass. Orders solicited for binding School Books. Directories, Town Reports, etc., Cloth and Leather Binding in all varieties. Covers furnished for the Trade. Large Faciliites.

D. S. Brassil Bindery. All Styles. Leather, Cloth and Paper. Editions and Catalogues our specialties. 41-43-45-47 Elizabeth St., New York City.

The Butler Ward Company, 34-44 Hubert Street, New York. Cloth and leather edition work.

Thomas Y. Crowell Co., 426-428 West Broadway, New York. Crowell-Quality bindings. Est. 1834.

Eugene C. Lewis Company, 214-218 William Street, New York. Bookbinding in all styles. Cloth, leather, edition and catalogs, high class pamphlet binding; also job binding and fine leather bindings in any quantity. Let us estimate on your binding. After May 1, Printing Crafts Building, 33d and 34th Street and Eighth Avenue.

Robert Rutter & Son, 410-416 E. 32d Street, New York. Cloth and leather edition work.

J. F. Tapley Co., 531-535 West 37th St., Warerooms 425 11th Ave., New York. Unusual Facilities for producing Edition Bindings of every description promptly, accurately and at lowest consistent prices.—"Taplex" Bindings.

H. Wolff, 518-534 West 26th St., New York. Extensive and modern facilities for every description of perfect Book Making in its entirely done in our fireproof building.

EXTRA BINDING FOR THE TRADE

James Macdonald, 216 West 18th St., New York. Finest equipped bindery in America. Purchaser of the entire "Club Bindery." Levant, morocco, calf and other leather bindings. Solander cases a specialty.

Stikeman & Co., 110-112-114 West 32d St., New York. The leading bookbinders of New York, occupying the extensive premises of the Club Bindery. All styles of binding in leather in sets or single volumes. Solander cases for rare editions. Mending and inlaying. Awarded the gold medal, and blue ribbon of honor, at the Panama-Pacific International Exhibition.

BOOKBINDER'S CLOTH

Becker Supply Co., 24-26 E. 13th St., New York. Extra, Common, and Black Cloths. Crown Bindings. Pragerleaf, Ophirleaf, Diamond Decorative Leaf, Oriental Tissue, Oeser Folies, and Real Gold Leaf. Special sizes to order.

Fab-rik-o-na Mills, Bloomfield, New Jersey. Manufacturers of Wiboco Book Cloths. Sample books furnished on request.

The Holliston Mills, of Norwood, Mass., manufacturers of fine book cloths in all styles, colors and patterns. New York office, 2 West 13th St. Sample books furnished on request.

DIE CUTTERS AND ENGRAVERS

Becker Bros. Engraving Co., 26 East 13th St., New York. Fully equipped for artistic designing and die cutting. Established 1880.

HALF-TONE AND OTHER PLATES

The Hagopian Photo-Engraving Co., 39 East 20th St., New York. Pioneers in the development of photo-engraved plates

COLOR PROCESS PLATES

Latchel & Manning (Estab. 1889), Philadelphia. Designers, Illustrators, Photo-Engravers in one or more colors, for Publishers and Printers. Submit your copy and confer with us for most economical handling.

MAP SPECIALISTS

C. S. Hammond & Co., Sales Depart., 30 Church St., Offices and Works, 22 Thames St., New York. Engraving, printing and mounting.

BOOK TRADE SPECIALTIES

DIARIES

B. W. Huebsch, 225 Fifth Ave., New York. Annual and Perpetual Year Books. A popular diary.

DIRECTORIES FOR THE BOOK TRADE

Directory of Booksellers (3,200) in U. S. and Canada. Directory of Book Publishers in the U. S.; a list of 2,100 Private Collectors of Books, all three up to date and in one vol., $5.00. PUBLISHERS' WEEKLY, 241 W. 37th St., New York.

FOREIGN AND SPECIAL BOOKS

American-Scandinavian Foundation, 25 W. 45th St., N. Y. Trans. Danish, Swedish, Norwegian.

International News Company, 83 and 85 Duane St., New York. Importers of German, French and English Books and Periodicals.

William R. Jenkins Co., Sixth Ave. at 48th St., New York. French, German, Italian, Spanish and other foreign books. Veterinary and Medical books. Books concerning all Domestic Animals.

Lemcke & Buechner, 32 West 27th St., New York. All foreign books and periodicals.

Scandinavian Books Exclusively. Albert Bonnier Publishing House, 561 Third Ave., New York.

F. C. Stechert, Co., Inc., 29-35 West 32d St., New York. Domestic and foreign books.

G. E. Stechert & Co., 151-155 West 25th St., New York. Importers of Books and Periodicals.

E. Steiger & Co., 49 Murray St., N. Y., carry the largest stock of German publications in all departments. Books for learning 250 languages. Prompt importation of books and periodicals from all countries.

MAGAZINES—BACK NUMBERS

American Magazine Exchange, St. Louis, Mo.

Medical and Chemical Back Numbers bought and sold. B. Login & Son, 152 East 23d St., N. Y.

Back Numbers of Magazines supplied by Henri Gerard, 83 Nassau St., New York.

The Boston Book Co., Boston Mass. Complete files and back numbers of magazines.

Back vols. and nos. of magazines supplied. Philadelphia Magazine Depot, 326 N. 10th St., Philadelphia, Pa.

Do you want to buy or sell back numbers of standard or scientific periodicals—single numbers, volumes or sets? Write to us. Our prices reasonable. The H. W. Wilson Company, White Plains, N. Y.

KINDERGARTEN AND SCHOOL SUPPLIES

E. Steiger & Co., New York, manufacture the largest line of Kindergarten Supplies and Constructive Material for Manual Training. Catalog gratis.

SHORTHAND AND TYPEWRITING BOOKS

Isaac Pitman & Sons, 2 West 45th St., New York.

STATIONERY NOVELTIES

William J. Burkhardt, 165 Danforth Ave., Jersey City. Unique Holiday Novelties, Die Stamped Christmas Cards, Post Cards, Calendars, Penwipers.

BOOKS WANTED

Allen Book and Printing Company, 454-456 Fulton St., Troy, N. Y.

Calculus, J. R. Young.
Philosophy of Arithmetic, Uriah Parke.
Appleton's Cyclopedia Mechanics.
Davies, Shades, Shadows and Perspective.
Davies, Differential and Integral Calculus.

T. C. Allen & Co., 124 Granville St., Halifax, N. S.

Vernon's History of Cape Breton.
Haliburon, The Old Judge.

American Baptist Publication Society, 514 N. Grand Ave., St. Louis, Mo.

The Barclays: Who they Are and Who they Are Not, and Some Barclays, R. Burnham Moffatt, second-hand.

R. S. Anderson & Co., Fine Arts Building, Chicago, Ill.

Gifford, Crack O'Doon.
Holm, History of Greece, 4 vols.
Round the Yule Log.
Aboard the Mavis.
Edge of Winter.

Antique Book Store, 435 Superior St., Toledo, O.

I. C. S. Library Technical Chemistry.
Rubaiyat Solomon, Jones.
Rubaiyat of Life, North.
A Smoker's Rubaiyat, J. R.
Norwood, or Village Life, Beecher.

Bailey's Book Store, Syracuse, N. Y.

Hale, Ingham Papers.
Hale, Four and Five.
Our Native Orchids, Gibson.
Little Girl Among the Old Masters, Howell.

William M. Bains, 1213-15 Market St., Philadelphia.

Van Googh, Post Impressionists, Houghton Mifflin.
Conquest of New Mexico and California. P. St. George Cooke, New York, 1878.
Stanley, My Early Travels and Adventures America and Asia.
Memoirs of Madame de Remusat, Appleton.
Hancock, Complete Kano-Jiu-Jitsu, Putnam.
Kate Aylesford.
History of Pelham Manor, C. O. Parmenter.

Henry Carey Baird & Co., 810 Walnut St., Philadelphia, Pa.

Brannt, Petroleum, Its History, Origin, etc.
Duplais, Distillation of Alcoholic Liquors.
Wahl, Galvanoplastic Manipulations.
Roseleur, Galvanoplastic Manipulations.
Medical Brief, April, 1906.

Baptist Book Concern, Louisville, Ky.

The Religion of a Mature Mind, Coe, second-hand.
Varieties of Religious Experience, James, second-hand.
Right to Believe, James, second-hand.

The A. S. Barnes Company, 381 Fourth Ave., New York.

Holbrook's School Management.
The Independent Fourth Reader, Watson.
The Independent Fifth Reader, Watson.

C. H. Barr, Lancaster, Pa.

Tabb, Child's Verse.

N. J. Bartlett & Co., 28 Cornhill, Boston, Mass.

Life of Geo. Nichols of Salem, by M. Nichols, pub. at Salem.

H. Barton, 602 W. 139th St., New York.

Barry, History of Massachusetts, vol. 1.
Chandler, Criminal Trials, vol. 2.
Almanacs published in South before 1860.

The Beacon Book Store, 9 Bromfield St., Boston, Mass.

Pilgrim Fathers, Bartlett.
Bibliotheca Cantiana, Smith, 1837.
Burley's History of Weald of Kent, 3d ed., 1871.

A. A. Beauchamp, Winchester, Mass.

Book on Sculpture, Lanteri, 3 vols.
Wreck of the Grosvenor.
Science and Health, 1875, 1878, 1882.
Christian Science journals before 1900.

The Bell Book and Stationery Company, 914 E. Main St., Richmond, Va.

Brook's History of Religious Liberty in England in the Reign of George Third, 2 vols.
Cobb, Rise of Religious Liberty in America.
Holland, Religious Liberty in the 19th Century, Putnam
King, Religious Liberty, Preston, 1903.
Wilson, Struggle for Religious Liberty in the 15th and 19th Centuries.

Frank Bender, 128 Fourth Ave., New York.

Yeats, Wm. B., Plays by.
Carryl, Davy and the Goblin.
Harvard Classics, vols. 6, 10, 41, 42, dark blue cloth.
Clark, Commentary of Bible.
Johnny Gibb of Gushateuk, ill. by Sir Geo. Reid.
Sun Dials, Mrs. Gatty, 2d ed.

George J. Beyer, 489 Fifth Ave., New York.

Timothy Cole's Dutch and Flemish, English and Spanish Masters, editions de luxe.
Baxter Prints.

The Bibliopole, 539 Second Ave., New York.

Mark Twain, Kipling, Zola, good sets.
Brantome's Dames Galantes.
Angling Literature; send lists with trade prices.
Mellick, Story of An Old Farm.
Morris Canal, N. J., anything relative to.
Norwood, Voyage to Virginia.
Journal of Economic Entomology, vols. 1-6.
Insect Life, vol. 4, nos. 7, 8.

Charles C. Bigelow & Co., 1919 Broadway, New York

Jack Harkaway Stories, any form, pamphlet or bound.
Wide Awake Library, Beadle's Dime and Half Dime, flat, quarto, or yellow-covered 16mos. Quote whatever you have.

Brentano's, Fifth Ave. and 27th St., New York.

Life and Work at the Great Pyramids, 3 vols., 1867.
Our Inheritance in the Great Pyramid, Piozzi, Smith.
New Light on the Pyramid, A. Parsons.
Maria Edgeworth, Dent ed.
Memoirs of D. de Blowitz.
The Two Sisters, Inisfall, etc., Aubrey T. DeVere, Burns & Oates, 1861, 1st ed.

BOOKS WANTED—Continued.

Brentano's, New York.—Continued.

Old Kent, George Hanson, Baltimore, 1876.
History of the Wilmer Family, Chas. Wilmer Foster and J. J. Green, 1888; privately printed by Goodall & Suddick, Leeds.
The Martian, 1st English ed.
Joutel's Journal of the Last Voyage of La Salle.
Conrad, 1st ed.
At the Back of the North Wind, Macdonald, 1st ed.
Prince and Pauper, Twain, 1st ed.
Connecticut Yankee, Twain, 1st ed.
Joan of Arc, Twain, 1st ed.
Romance of Geo. Villiers, First Duke of Buckingham, P. Gibbs.
Baedeker's United States.
Primitive Mind Cure, W. F. Evans.
Forsaken by Gossip.
He who is Without Sin, Haubold.
Statesman's Year Book, 1915 ed.
Pages and Pictures from Forgotten Children's Books, Andrew W. True.
Bull Calf, A. B. Frost.
Maggie, Stephen Crane.
The Real Ninon de L'Enclos, Ruth K. Kayes.
The Great Company, Wilson, pub. Dodd, Mead Co.
Letters to a Friend, John Muir.
Hauff's Lichtenstein, English trans.
Hints to Golfers, C. S. Hanks.
Rest in the Treatment of Nervous Diseases, Dr. S. S. Wier Mitchell.
Vols. 1 and 2, Brochure Series.
Sonnets to a Wife, Ernest McGaffey.
How to Tell the Birds from the Wild Flowers.
Anatomical Plates by Dr. W. M. Rimmer, pub. Houghton Mifflin Co.
Textbook of Gunnery, Col. Ingalls.
Range Tables, Col. Ingalls.
My Past, Princess Marie Larisch, 1st ed.
Maurice Baring's Diminutive Dramas.
Flammarion Wonders of the Heavens.
History of Phoenicia, J. Kendrick.
Historical Researches, A. H. L. Heeren, 5 vols.
History of the World, Pliny the Younger.
History of Phoenicia, Rawlinson.
Polibius, 5 vols.
Carducci's Poems, trans. by Frank Sewall.
Life of Hugh Peters, Dr. Samuel Peters of Krinon's, 1807.
The Aristocracy of N. Y., who they are and what they are by an old resident, N. Y. Pub Co., 1848.
A descriptive Sketch of the Present State of Vermont, John A. Graham, L.L.D., London.
Graham Speeches, speeches delivered at City Hall of City of N. Y. in the Courts of Oyer and Terminer Common Pleas and General Sessions of the Peace by John A. Graham, L.L.D., 2d ed. with additions, 1812, N. Y.
Ancient Woodbury, Conn., Wm. Cothren, 1851.
The Correspondence of John A. Graham with his Grace of Canterbury when on his mission as agent of the Church of Vermont to the Ecclesiastical Courts of Canterbury and York for the Consecration of Dr. Peters, Bishop-elect of Vermont, 1794-95, N. Y.
Tallentyre's Friends of Voltaire.
Moore's Life of Byron.
Rock Minerals and Stocks, Frederick Smith.
Athelstan Riley's Athos.
Book on the reproductions of Sargent Portraits.
Book on the reproductions of Boldeni Portraits.
Bismarck, Some Secret Pages, etc.

Bridgman's Book Shop, 108 Main St., Northampton, Mass.

Sixteenth Century Anthology, Arthur Symons.
Pageant of Elizabethan Poetry, Arthur Symons.

Albert Britnell, Toronto, Can.

Whitney Life on Circuits with Lincoln.
President Polk on History Mexican War, 1847.

Alexander M. Brown, 74 Cortlandt St., New York.

The Outlook, set.
The Nation, set.
Valentine's Manuals, 1841 to 1849, inclusive.

Brown, Thomson & Co., Hartford, Conn.

Historic Virginia Homes and Churches, cloth, Lancaster.

Bryant & Douglas, 922 Grand Ave., Kansas City, Mo.

Dollinger, Gentile and Jew in Courts of Temple of Christ.
Poems of Dr. Minot J. Savage, American and English.

H. F. Burnham, 943 Fulton St., Brooklyn, N. Y. [Cash.]

History of Circumcision, Remondino, 1891.

The Burrows Brothers Company, 633 Euclid Ave., Cleveland, O.

Life of Madam Roland, Taylor.
Life of Lorenzo Dow.
Fichte, popular works trans. by Smith, Gilbert, Baton Sinister.
Rosario, The French Monk.

William J. Campbell, 1623 Chestnut St., Philadelphia, Pa.

Etting, Independence Hall, 1st ed.
Letters of Sir Richard Hadduck, Caxton Society.
Irving, Life of Washington, large paper.
Holden & Lockwood, Descendants of Robert Lockwood.
Olin, The Perfect Light.
Rupp Genealogy.
Simes, Swedes and the Episcopal Church.
Viera, History of West Philadelphia.

Campion & Company, 1316 Walnut St., Philadelphia.

Charles Ste Marthe, Caroline Runty, Rees.
Michel de Montaigne, Lowndes.
Settlers at Home.
Old Master, Wilson.
Sloan's Napoleon, 4 vols., colored plates.

M. E. Carlton Company, Flint, Mich.

B. Tarkington, Monsieur Beaucaire, illus. by C. D. Williams, red cloth, same or printed by McClure, Phillips & Co., 1900.
Anthony Hope, Prisoner of Zenda, same as printed by Holt in 1896.

C. N. Caspar Co., 454 E. Water, Milwaukee, Wis.

Bennett, Into the Primitive.
Lewis, New Gymnastics.
Klemm, Muscle Beating.
Modern Business, vol. 5, flex. leath., thin pap.

Chicago Medical Book Co., Congress and Honore Sts., Chicago, Ill.

Dr. Howard Kelly, Walter Reed and Yellow Fever.
Mumford, History of Medicine in America.
Russell, Arterio-Sclerosis.

The Arthur H. Clark Co., Caxton Building, Cleveland, O.

Theodore Roosevelt, any books by or relating to, except sets of his works.
Republican Campaign Text-Book, 1900 and 1904.
Democratic Text-Book, 1900, 1904 and 1908.
Scientific Amer., 1st ser. vols. 1-3; N. S. vol. 17.
Sam. C. Chew, Address on Several Occasions.
McDonald, Symbol of Apostles.
Adult, Jl. on Tabooed Topics, any vols. or nos.
Beecher-Tilton, Trial, comp. set.
Gettysburg, any books or pamphlets on.
Prison Life in Civil War, anything on.
Menford, Hist. of Lancaster Co., Pa.
Kincaid, Biennial Report of Sec. of Ore., 1895-96.
Ninian Edwards, Gov. of Ill., Life of, any vols. rel. to; or vols. of Chicago Hist. Soc. rel. to.

The John Clark Co., 5511 Euclid Ave., Cleveland, O.

Blauvelt, Cabinet Government in England.
Bordeaux, Footprints Beneath the Snow.
Caine, Recollections of Rossetti.
Bordeaux, Parting of the Ways.
Challamel, History of French Costume.
W. A. Bradley, Bryant, Eng. Men of Letters.
Collins, Poetry and poets of America.
Dupriez, Les ministres dans les principaux pays. d' Europe et d' Amerique.
Duploige, Referendum in Switzerland.
W. M. Rossetti, Ruskin, Rossetti and Pre-Raphaelitism.
Verga, Under the Shadow of Etna.
Wood, Dante, Rossetti and the Pre-Raphaelite Movement.
Historical Records and Studies, pub. by the U. S. Cath. Hist. Soc., vol. 2, and vol. 3, pt. 1.
Mark Twain, any 1st eds. of.
Wonders of the World, a large 4 to. vol., pub. about 1875.

BOOKS WANTED—Continued.

W. B. Clarke Co., 26 Tremont St., Boston, Mass.
Writings, Anthony Temple.

Coleworthy's Book Store, Boston, Mass.
John Davey, Tree Doctor, 1st ed., 1902.
Christina G. Rossetti, On the Face of the Deep.
The American Vocalist.
Palfrey's History, N. E., vol. 5, large paper.

Colonial Society, Box 343, Richmond, Va. [Cash.]
Bolling Memoirs.
Campbell's Va.
Foote's Sketches of Va.
Robt. E. Lee, anything on.
O'Hart, Irish Pedigrees.
Neill, books on Va.
Pocahontas and Her Descendants.
Thoreau, cheap set.
Walpole's Works, 3 vols. ed.

Conder's Bookstore, 366 Fifth Ave., New York.
John Mason Good's Book of Nature.
O. Henry's A Bird of Bagdad, 1st ed.
Shaw's An Unsocial Socialist, 1st Am. ed.
Sixth American Chess Congress Book, N. Y., 1891.
Burton's Lake Regions of Central Africa, London, 1860
Pascal's Thoughts, 8 vo., London ed.
McMaster's Asquisition of Political Rights.
Strangham's Astrobiochemistry.
Chapman's Biochemistry for Family Use.
Jones's Memories of North Carolina.

The Co-operative Press, Charlotte, N. C.
Brown, Stellar Theology.
Blackford, Analyzing Character.
Power of Will.
Alexander Hamilton School Books, any set.
Matthew Henry Commentary.

Cox Book Co., 47 W. 125th St., New York.
Modern Business, Alex. Hamilton Ins.
Nash Leaders in Therapeutics.
Period Furnishings, Clifford.

E. A. Custer, 19 E. 45th St., New York.
Richard Wagner, books, portraits pertaining to.
Twin Hells.
Children's Books, English, early 19th century.
Phallicism, Hargraves Jennings.
Worship of Priapus, Sir Wm. Hamilton.
Edward's Butterflies of North America.
McKenny & Halls, Indians of North America, 3 vols.

The Cut Rate Book Co., 21 E. 3d St., Cincinnati, O.
Science, July 26, Nov. 22, '95, July 3, Sept. 11, '96, Jan. 8, '97, Jan.-June, July 8, Sept. 2, '98, July 13, Oct. 5, 1900.
North Amer. Rev., Oct., '49, Jan., '55, April, '62, July, '69.

Dawson's Book Shop, 518 S. Hill St., Los Angeles, Cal.
Thomas Lake Harris, Holy City.
Thomas Lake Harris, Wisdom of the Adepts.
Robt. Carleton, New Purchase, or Early Years in the Far West.
John Tyndall, Glaciers of the Alps.
Hancock & Higashi, Complete Kano Jiu-Jitsu.

Dearing's, Inc., 232-236 S. 4th Ave., Louisville, Ky.
Hymns, New and Old Revised, Eaton Towner and Simmons, 8 copies.
Eugenia Potts, The Songs of Lancaster.
Baroness Orszy, The Scarlet Pimpernel, has been 50c, it is now out of print.

Denholm & McKay Co., Worcester, Mass.
Set of Book of Knowledge, cloth.
Letters to Captain Brevort from Washington Irving, Putman.
Ames, Orchidaceæ, Houghton Mifflin Co.
Kipling, Just So Stories, square 8 vo. ed., cloth, Doubleday.

The Public Library, Detroit, Mich.
Times of Linnaeus, vol. 5 of The Surgeon's Stories by Zacharias Topelius.

R. W. P. De Vries, Singel 146, Amsterdam, Holland.
Views of Amsterdam, Rotterdam, The Hague, etc., bij Schenk, de Leth, Kipp, e. a.
Dutch Atlas, by Waghenaer, Haeyen, Blaeu, Goos, Roggeveen, Doncker, van Loon, van Keulen, a. o.
Dutch Voyages from the 16-18 Centuries.
Dutch Naval Architecture, by Allard, van Ijk, Witsen, a o.
Dutch Incunabula and Early Impressions, with woodcuts.
A. S. Osborn, Questioned Documents.
Havard Coromandel.
Colijn, Recueil van Voyagien, Amsterdam.
Jansonius, Theatrum Urbium.
Thomas Browne Works, Dutch trans.
Catalogue of the British Maps in the B. M., 1885.
Lomenius, Itinerarium, 1660
Hemsterhuis, Messis aurea, 1654.
Hermannides, Peninsularum regni Sueciae, 1671.
De Gheyn, Horsemen.
Van de Velde, Funérailles de Maurice de Nassau.
Brunet Manuel, Tome V.
Richer, Mémoires divers Troyes, 1625.
Pamphlets on New Netherland, by van der Donck.
P. D. de Vries, Voyagie.
Allard, Orbis Habitabilis.
Specimens of fine Dutch master bindings, by Spanceerder, Magnus, a. o.
All on Rotterdam in print, manuscript, drawings, etc., pay high prices.
Aenaes Silvius Letters, Rotterdam, 1605.
Jaggard, Shakespeare bibliography, 1911.
De Vinne, Practice of Typography, vol. 1, Treats on processes of Typemaking.
Vol. 2., Correct Composition.
Whitman, S. Cousins.
Griffis, China Story in Myth, 1911.
Slater, Engravings and Their Value, 4th ed.
Drake, Seymour Haden.
Fiske, Books Printed in Iceland, suppl. 2-4.
Raffles, History of Java, 1817.
Boat, Journael van de legatie Amsterdam, 1632.
G. Richard Payne, Culte of Priap.

DeWolfe & Fiske Co., 20 Franklin St., Boston, Mass.
Mallock's, On Life and Death of Lucretius.
Normandy, Black's Color Books.
Sussex, Black's Color Books.
Kew Gardens, Black's Color Books.
Insects Affecting Park and Woodland Trees, Felt, vols. 1 and 2, 1905-1906.

Dixie Book Shop, 41 Liberty St., New York.
Municipal Franchises, Wilcox, vol. 1 only.
Old Mining Directories.
Modern Business, set or single vols.

Robert H. Dodd, Fourth Ave. and 30th St., New York.
Dana's Recollections of the Civil War.
Garland's Life of U. S. Grant.
Lecroix Manners and Customs.

Chas. H. Dressel, 552 Broad St., Newark, N. J. [Cash]
Posse, Special Kinesiology of Educ. Gymnastics.
C. Norton, Modern Yeasting and Distillation.
O. Schreiner, History of the Art of Distillation and Distilling Apparatus.
The Administration of John Adams, 1797-1801, by Ward, pub. about 1852.
Deutsche Pionier.
Taylor, The Diegesis.
Any of Madison Cawein's Works.

H. & W. B. Drew Company, Jacksonville, Fla.
American Book of the Dog, pub. by Rand-McNally.
Dogs, pub. by Library Supply Co. of America.

Daniel Dunn, 677-679 Fulton St., Brooklyn, N. Y.
Lonsdale on Fractures, Dublin circa, 1832.
Harper's Weekly Index, 1864-5 or imperfect vols.
Stephens Youcatan, Harper ed., imperfect vols.

E. P. Dutton & Company, 681 Fifth Ave., New York.
Architectural Review, 1897, Boston.
R. Bolton, History of the County of Westchester, N. Y., 1848.
G. Catlin, Manners, Customs, etc., N. A. Indians, 2 vols.
Encyclopedia of American Biography set
Goldberg, Chasing the Blues.
T. F. Gordon, History of Pennsylvania.

BOOKS WANTED—Continued.

E. P. Dutton & Co.—Continued.

Greenleaf, Historic Churches of New York City, 1846.
The Hessian, in America, Harper Bros.
F. V. Hugel, Mystical Elements of Religion.
C. P. Keith, Genealogy of the Harrison Family.
Myra Kelly, Little Citizens.
M. J. Lamb, History of the City of New York, 3 vols.
Large paper, limited editions of Emerson, Lowell, Longfellow, Whittier, Holmes, Aldrich, in suitable condition for binding.
M. & K. Lee, Rosamond Fane, Dutton.
McGee, History of Irish Settlers in America.
W. H. Mallock, Human Document.
D. Neal, History of New England, 2 vols.
O'Hanlon, Lives of the Irish Saints.
R. Proud, History of Pennsylvania, 2 vols.
Pulpit Commentary, 51 vols.
J. Reynolds, Pioneer History of Illinois, 1852.
J. Riker, Harlem, Its Origin and Annals.
J. Riker, Annals of Newtown, N. Y., 1852.
J. G. Shea, Catholic Church in Colonial Days.
Stoddard Lectures, complete set.
Wilbur Macey Stone, Book Plates of To-day, Tonnelle.
George Street, Book of Essays.
J. F. Watson, Annals of Philadelphia.
Yet Again, by Max Beerbohm.

Eau Claire Book & Stationery Co., Eau Claire, Wis. Wis.

Rice Family Genealogy, by Munsell.
Wm. Allingham, Ballad Book, pub. by Macmillan.
H. C. Andersen Stories, illus. by Edmund Dulac, pub. by Doran, $5 ed.
Book of Horses, linen binding, pub. by Dutton.
R. M. Burrows, Discoveries in Crete, pub. by Dutton.
Collier's Collection of Foreign Short Stories, Patten ed., pub. by Collier.
Daval, Handbook of American Pageantry, pub. Daval Pub. Co.
Hinman, Music for Hinman Gymnastic Dancing, vol. 11, pub. by Chic. M. W. Hinman, 2 copies.
Louise Hogan, Study of a Child, pub. by Harper.
Myra Kelly, Little Citizens, pub. by Doubleday.
Myra Kelly, Wards of Liberty, pub. by Doubleday.
H. E. Legler, Origin and Meaning of Wisconsin Place Names.
J. L. Long, Billy Boy, a study in responsibilities, illus. by J. W. Smith, pub. by Dodd.
Our Farmyard, linen binding, pub. by Dutton.
J. Peary, My Arctic Journal, pub. by Contemporary Pub. Co.
Pretty Bunny Pets, pub. by Dutton.
W. R. Shepherd, Historical Atlas, pub. by Holt.
E. B. Smith, Chicken World, illus. by E. B. Smith, pub. by Putnam.
Wm. Spottiswood, Polarization of Light, pub. by Macmillan.
Tallentyre, Friends of Voltaire, pub. by Putnam.
Wade, Outline of the Evolution of Weights and Measures, pub. by Macmillan.
Watson, Story of France, pub. by Macmillan.
Poincare, Foundations of Science, pub. by Science Press.
H. W. C. Davis, England Under the Normans and Angevins, pub. by Putnams.
Froude, English Seamen in the 16th Century, pub. by Scribner.
Sir J. Ramsay, The Angevin Empire, pub. by Macmillan.
Sir J. Ramsay, Foundations of England, 2 vols., pub. by Macmillan.

Paul Elder & Company, 239 Grant Ave., San Francisco, Cal.

Stead, Letters from Julia.

H. W. Fisher & Co., 1629 Chestnut St., Philadelphia.

Grace King, Pleasant Wings of St. Medard.
Tennyson, Becket, Macmillan.
The River of Phillpotts, Stokes.
Baedekers United States.
Greenaway, Book of Games, London, 1st ed.
Masefield, 1st English eds., any.
Lyra Elegantirarum, F. Locker Lampson.
London Lyrics, Locker Lampson, 1st ed.
Patchwork 20 Years Later, Locker Lampson, 1st ed.

H. A. Fowler, 17 Board of Trade, Kansas City, Mo.

Bram Stoker, The Lady of the Shroud.
Harper's Dictionary of Classical Literature and Antiquities, American Book Company, 1896.

Fowler Brothers, 747 S. Broadway, Los Angeles, Cal.

Art of Garden Design in Italy, Triggs.
Vol. on England, Stoddard's Lectures, cloth or ½ leather.
The Religion of the Samurai.
A study of Zen Philosophy.
Descriptive in China, Japan, by Karten Mukarieya, Luzac & Co., London.

Franklin Bookshop, 920 Walnut St., Philadelphia, Pa.

Works by Nich. Way, Andrew Steuart and Geo. Bodington on Consumption.
Works of Fracastorius, Redi, Kircher, Spallanzani, Pasteur, Leeuwenhoek.
Rise and Progress of Minnesota Territory, 1853.
Amer. Turf Register, sporting mag., vols. 11, 12, 14, 15 or pts. of same.

"G. J. C.," care of Publishers' Weekly.

Thos. Broadhurst, Holy City, Jacobs, 1904.
G. F. Bronson-Howard, The Henrietta, French, 1901.
F. M. Crawford, Francesca da Rimini, Macmillan, 1902
F. Evans, Wilkinson, Two Plays of Israel, McClure, 1904.
Cyril Field, Story of the Submarine, Lippincott, 1909.

Gammel's Book Store, Austin, Tex.

Cooke's, Conquest of New Mexico and California.

C. Gerhardt, 331 Amsterdam Ave., New York.

Castle, English Book-Plates, 1892.
Allen, The Woman Who Did, 1895.
Print Collectors Quarterly, vol. 1.
Villon, Poems.

William J. Gerhardt, 2005 Brandywine St., Philadelphia, Pa.

Boston Soc. Nat. Hist. Proceedings, vols. 1-28.
Botanical Gazette, vols. 1-53, or long run.
Bird Lore, IX 3, XII 4, XIII 2, 3, 4, XIV 5.
New York Acad. of Science Transactions, I-III, VIII 1, 2, IX 1, 2, X 2, 3.
New York State Museum Reports, 17, 32, 40.
Edwards, Butterflies of North America, vol. 3.
Essex Institute Bulletin, vol. 14 to date.

The J. K. Gill Co., Portland, Ore.

William T. Stead, After Death or Letters from Julia.

Gittman's Book Shop, 1225 Main St., Columbia, S. C.

Chas. H. Chrozier, The Confederate Spy.
Hulsey, Warp and Woof.

The Gleason Book Co., 104 Jay St., Schenectady, N. Y.

Das Bataillon Sporck, von R. Skowronnek.
Panama Patchwork.

Goodspeed's Book Shop, Boston, Mass.

Cecelia de Noel.
Experiences in European restaurants (not exact title, a series of books by an English colonel, pub. few years ago).
Hotel d' Angleterre.
Moule, Heraldry of Fish.
Rec. C. Robbins, Hon. Wm. Appleton, Mass. Hist. Soc.
Scot, Campaign Song Book, 1852.
Three Weeks.
Tuckerman, Book of the artists.
Waite (?), Origin of U. S. Navy.
Wilson & Bonaparte, Ornithology, 1st ed. 4 to.
Genealogies, Buell by Wells, 1881.
Gallup.
Gorham.

John L. Grant, 127 Genesee St., Utica, N. Y.

Trevena, Furze the Cruel.
Trevena, Pixie in Petticoats.
History of the 55th Regiment, N. Y. Volunteers.
History of the 72nd Regiment, N. Y. Volunteers.
History of the 115th Regiment, N. Y. Volunteers.
History of the 9th Cavalry, N. Y. Volunteers.

BOOKS WANTED—Continued.

Benj. F. Gravely, Martinsville, Va.

Law Books, concerning liability for interest.
Appleton's Cyclopædia of Mechanics.
Distionary of Mechanical Terms.
Medical Books and Pictures of Monsters, Anomalies, Teratology.
English prose trans. of Moliere.
Books on screw cutting, lathe and taper turning.
Lea, Sacerdotal celibacy, Auricular Confession.
Swift, Drapier's Letters.
Machiavelli, Principe.
Small Latin Dictionary, containing principal words, and roots, to facilitate memorizing Latin meanings.

Gray's Bookstore, 104 Wisconsin St., Milwaukee, Wis.

Aristophanes, vol. 5, part 2.

Fred Hagen, 614 Eighteenth St., Milwaukee, Wis.

Rev. Thomas Mitchell, Shorthand, 1876.
Christopher Columbus Packard, Chainlightning Phonemetry.
Keyes A. Bailey, Practical Phonography, 1848.
W. H. Barton, Stenography, 1833.
George H. Thornton, The Modern Stenographer.
George W. Waring, Primer of Phonography.
Tobias Witmer, Phonetic Orthography.
Thomas Anderson, New System of Short Writing.

"Hallam," care of Revell, 158 Fifth Ave., New York.

Pentecost, Revival Sermons.
Nettleton, Revival Sermons.

Lathrop C. Harper, 437 Fifth Ave., New York.

David W. Cartwright, Nat. Hist. of Western Wild Animals.

Harvard Co-operative Society, Inc., Harvard Square, Cambridge, Mass.

Sawyer, U. S. Single Shot Marshall Pistol, Outdoor Pub. Co.
Heron-Allen, Manual of Cheirosophy.

The Herr & Herr Co., South Bend, Ind.

Autobiography of Thurlow Weed.

Hershey Free Public Library, Hershey, Pa

Ford, Co-operation in New England.

Ernst Hertzberg & Sons, 703 Schiller Building, Chicago, Ill.

Eugene Field, Sabine ed.
Riley, Homestead ed.
Stevenson, Thistle ed.
Kipling, Outward Bound ed.
Any Scribner books.

The Bruno Hessling Company, 2 W. 45th St., New York.

Bode, Italienische Hausmoebel.
Modern School Houses, part 1.
Modern Hospitals.
Meyer, Handbook of Ornament.

E. Higgins Company, 138 Monroe Ave., Grand Rapids, Mich.

Century Dictionary, give no. of vols., date, binding, with or without supplement.

The E. Higgins Co., Toledo, O.

E. M. Field, The Child and His Book.
Dr. Holmes, Boston, pub. Houghton, Mifflin Co.

John Highlands, 116 N. 11th St., Philadelphia, Pa.

Col. Stewart, History of the Highlands of Scotland.
Richard Garnett on Astrology.

Himebaugh & Browne, 471 Fifth Ave., New York.

Seventeen Years in Dyacks of Borneo, Lippincott.
Holme's Architectural Studies Among the Ancient Cities of Mexico.
Library of Original Sources in 10 vols.
Freeman's Historical Essays, 1st and 2d hand vols.
French Classics in original French, in good ed.
E. F. Fenollosa, The Masters of Ukioye, New York, January 1896.
Edmond de Goucourt, Hokousai and Ontamaro.
Disease of Painting, by Moreau and Voatier.

Hochschild, Kohn & Co., Howard and Lexington Sts., Baltimore, Md.

S. Hopkins, In China Sea.
O'Sullivan, The Tales of All Nations.

Paul B. Hoeber 67-69 E. 59th St., New York.

Deaver Surgery, Upper Abdomen, vol. 2.
Purdy, Urinalysis.
Liebig, Letters on Chemistry.
Liebig, Chemical Letters.
Fraenkel, Tabetec Ataxia.
Guelpa, Auto Intoxication.

The Holme Book Co., 70 Third St., San Francisco.

Kreutzer Sonata, Scribner ed., blue cloth, vol. 16.
A. P. Terhune, Caleb Connover.
Forbes History of California.
Life in California, N. Y. 1846.
Narrative of Edward McGowan.
Life of Newton Booth of California.
Overland Monthly, bound, for 1883, '84 and '85, good price paid.
Any Genealogies printed in California.

Holmes Book Company, 333 South Main St., Los Angeles, Cal.

Iconographic Encyclopedia, 7 vols.
Books on Costumes.
Dweller on Two Planets.
Science and Health, any edition.
Origin of All Things.
Burton's trans. Arabian Nights, grey cloth, vol. 2.

Henry Holt & Co., 34 W. 33d St., New York.

Catharine Parr Traill's Cot and Cradle Stories.

C. S. Hook, P. O. Box 446, Staunton, Va.

[Cash]

Acts and Laws wanted of all States, also Codes, Revisals, Digests and Compilations of State Laws, Constitutional Convention Journals, Debates, etc., and early House and Senate Journals (no U. S. laws or Acts of Congress wanted).

J. P. Horn & Co., 1001 Chestnut St., Philadelphia.

Wm. Pittinger, Daring and Suffering.
Burton, Denver reprint, vols. 1 and 10.

John Howell, 107 Grant Ave., San Francisco, Cal.

Adam Smith, Theory of Moral Sentiments, any old ed.
Catalogue of Loan Exhibit of American Silver, Boston Museum of Fine Arts.
Morier, Hajji Baba of Ispaham.
Voltaire, Philosophical Dictionary.
Letters and Journals of Madame de Diedesel, Albany, 1867.

The Hub Magazine Co., 110 Tremont St., Boston.

Bangor Historical Magazine, Oct., 1885, April, 1886.
Craftsman, July 1902.
McClure's, July 1896.
World's Work, Nov. 1900 to Feb. 1901.

Humphrey's Book Store, 21 Bromfield St., Boston, Mass.

Prentiss Genealogy, 1883.
History of Northfield, Mass.
History of Harvard, Mass.
Morrison Genealogy.
Merriam Family, by Pope, 1906.
Richard Ellis of Ashfield, Mass., 1888.
Ellis Family, by Mrs. K. S. Foss, Dayton.
Titcomb, Early New England People.
Eastern Railroad, anything about.

George P. Humphrey, Rochester, N. Y. [Cash.]

Wm. Whiting, Genealogy of the Whiting Family, Boston, 1873.
Child's History of Greece, old red cloth.

Paul Hunter, 401½ Church St., Nashville, Tenn.

Hayden's Virginia Genealogy.
Books on Costumes, any.
Wheaton's Life of Wm. Pinkey.
Portraits of Lee & Jackson, Andrew.
Engravings of Lee & Andrew Jackson.
Bret Harte, 25 vols.
Book of Knowledge.
Southwestern Reporter, complete set.
Dickens, Scott, Thackeray, Nelson edition, Turkey Morocco.
Lawyers' Reports, Annotated, both series.

BOOKS WANTED—Continued.

Paul Hunter.—Continued.

Harvard Classics, nice edition.
Antiquities of the American Indians, Morehead and others.
Life of Wm. S. Harney, St. Louis, 1887.
Shelly, 4 vols., large type edition.
Lost Trappers, cheap edition.
Ross, the Fur Hunters of the Northwest.
Rhea's Map of Tenn. about 1831.
Any other maps of Tenn.
Reminiscences of a Campaign in Mexico, Nashville, 1849.
Miles, The Spirit of the Mountains.
Colored Fashion Plates from Godey, Leslie, Graham, LaMode, Bon Ton, etc., before 1860.
Britannica, sheep, 29 vols., thin paper, original edition.
Brock's Lee, Soldier, Citizen and Patriot.
Milton's Life and Times, by Masson, complete with index volume.
English dealers please answer.

The Inland Printer, 632 Sherman St., Chicago, Ill.

DeVinne's History of Printing.

George W. Jacobs & Co., 1628 Chestnut St., Philadelphia, Pa.

Pennsylvania Securities, pub. by Securities Co., Phila., 1898.
New York Securities, compiled by J. P. Crittenden & Helffrich, N. Y. C., 1893.
Dupanloup, The Ministry of Preachers.
Buccaneers of Our Coast, ed. and llus. by Howard Pyle.

U. P. James, 127 W. 7th St., Cincinnati, O.

Pierre Lotis, Egypt, illus. ed., pub. at $2.50.

Anton I. Jansky, 140 S. Wabash Ave., Chicago, Ill.

Loti, Marriage of Loti.
Chicago Directories, old.

Meredith Janvier, 14 W. Hamilton St., Baltimore, Md. [Cash.]

Jos. Conrad, London and New York eds.
H. Gautier, Mlle. de Maupin-Vizetelly.
V. Kester, Prodigal Judge, 1st ed.
C. W. Stoddard, Cruise Under the Crescent.

Jersey City Free Public Library, Jersey City, N. J.

Californian, 1882, vol. 6 only.
Bell, At Home With the Jardines.
Betts, Story of an East Side Family.
Daskam, Inheritance.

E. W. Johnson, 410 Fourth Ave., New York.

Real Estate Record, vols. 1-24, 83-90.
MacDonald, The Portent.
Geers, Life With the Trotters.
Harben, Land of the Changing Sun, N. J.
Pike, Morals and Dogma.

Johnson's Bookstore, 391 Main St., Springfield, Mass.

Bookplates of To-day, by W. M. Stone, pub. Wessels.
Encyclopedia Britannica, 11th ed., flexible green sheep.
Larned's Ready Reference.
World's History, pub. Nichols, sheep binding.
Wonderful Escapes, by Bernard, pub. Scribner.
Celibates, George Moore.

The Kendrick-Bellamy Company, 801 Sixteenth, Denver, Colo.

The Book of Tea, Okakuro-kakuzo.

Kimmel & Herbert, 518-529 Main St., Lafayette, Ind.

National Geographic Magazine, vols. 1 to 6 inc.
Coekerill, Mental Domination.

Kleinteich's Book Store, 1245 Fulton St., Brooklyn, N. Y.

Thousand Thoughts from Will Carleton.
Will Carleton, Centennial Rhymes.
Atherton, Splendid Idle Forties.
Baird, History of Rye.
Von Schwartz, Fire and Explosion Risks.

Niel Morrow Ladd Company, 646 Fulton St., Brooklyn, N. Y.

Tuxedo Reciter (Excelior Pub. Co.)
O. Henry, any 1st eds.

Charles E. Lauriat Company, 385 Washington St., Boston, Mass.

Clara Vaughan, Blackmore.
Comparetti's Virgil in the Middle Ages.
Ballard, Æneid of Virgil.
Cartoons by Homer Davenport, intro. by Ingalls.
Richard Cumberland's Memoirs.

Lemcke & Buechner, 30-32 W. 27th St., New York.

Parsons, Pathology of the Eye, 4 vols., 1904-7.
Lancaster, Historic Virginia Homes and Churches, Phila., 1915.

Little, Brown & Co., 34 Beacon St., Boston, Mass.

Broom's Philisophy of the Law.

Login Brothers, 1911 W. Harrison St., Chicago, Ill.

Worth, Squint.
Harris, Principles and Pr. of Dental Surg., 9 and 13 ed.
Old books on Massage.
Wood & Co., State Board Questions and Answers, any ed.

Longmans, Green & Co., Fourth Ave. and 30th St., New York.

W. H. G. Kingston's Adventures in Africa, best eds.
S. W. Baker's Cast up by the Sea, best ed.
Winning His Spurs, Henty (?), best ed.
Good 2nd-hand copies will answer.

Loring, Short & Harmon, 474 Congress St., Portland, Me.

Doane, Bible Myths, Commonwealth Pub. Co.
Root, Sakya Buddha, Commonwealth Pub. Co.
Maps of Old London, $1.75 Mitton, Macmillan.
Any Books on London by Besant.
Weeden, Bandana Ballads, Doubleday.

Louisville Free Public Library, Louisville, Ky.

International Standard Bible Encyclopedia, 6 vols., last ed.

Lowdermilk & Co., Washington, D. C.

Byron, Voyage of the Bloude to Sandwich Islands.
Fornauder, Polynesian Race.
Meyer, History of Chemistry, 3d ed.
Oliver, Pythagorion Triangle.
Parsons, New Light on Great Pyramid.
Merck's Index, 1907.
Thomas, The Bushrangers.
Thomas, The Gold Hunters.
Jones, Forms and Procedure.
Knox, History of Banking in U. S.

Lowman & Hanford Co., Seattle, Wash.

Rambeaud, History of Russia.
Murdock, History of Nova Scotia.

The Lutheran Publication Society, 150 Nassau St., New York.

Shinn's Manual of Church History.

McClelland & Co., 141-143 N. High St., Columbus, O.

The Preposterous Yankee, Montague Ponsonby.
The Pines of Lory, J. A. Mitchell.

A. C. McClurg & Co., 218-224 S. Wabash Ave., Chicago, Ill.

Encyclopædia Britannica, 11th ed., 29 vols.
J. P. Morgan, Catalogue of Chinese Porcelains, recently published.
Burgess, Vivette, Boston, 1897.
Tonti, Account of La Salle's Last Expedition, 1698.
Joutel, Journal of, 1st ed., 1714.
Haywood, Aboriginal History of Tennessee, 1823.
Flammarion, Wonders of the Heavens.
March's Thesaurus.
Bulwer Lytton, Rise and Fall of Athens.
Hatcher, John Fletcher.
Jacob, Life and Times of Patrick Gass, Wellsburg, 1859.
Gen. Thomas Francis Meagher, Memoirs by Michael Cavanaugh, 1892.
Life of, W. F. Lyons, 1870.
Lectures in Montana, compiled by J. P. Bruce, 1867.
Clinton and Franklin Counties, N. Y., Histories of.
Book of Knowledge, 20 vols., 5 sets.

BOOKS WANTED—Continued.

McDevitt-Wilson's, 30 Church St., New York.

Wm. Shearer, Manners and Morals.
DeVoe, Healing Currents from the Battery of Life.
German Classics.
Upton's Cantatas and Oratorios.
Encyclopedia Britannica, last ed., flexible binding.
Ellis, The Ewe Speaking Peoples.
Booth, Life and Labor of the People of London, 17 vols., Macmillan.
Gumplowicz, Outlines of Sociology, 1899, Amer. Acad.
Tillinghast, Negro in Africa and America, 1902, Am. Econ. Assn.
A. van der Naillen, In the Sanctuary.
A. van der Naillen, On the Heights of the Himalaya.
A. van der Naillen, Balthazar the Magus.

McGirr's State House Book Shop, 221 S. 5th St., Philadelphia, Pa.

Dunlap, History of Arts in U. S.
Riker, Annals of Newton, N. Y.
Lossing, Field Book of Revo., vol. 2 only, N. Y., 1852.
Charlotte Yonge, Work on Christian Names.
Nicolay and Hay, Lincoln, 12 vols., N. Y., 1890-94.

John Jos. McVey, 1229 Arch St., Philadelphia, Pa.

McGeehee, Due Process of Law.
Franklin Before the Privy Council.
White Hall Chapel, London, 1774, pub. by John M. Butler, Phila., 1859.
Hinton, Art of Thinking.

R. H. Macy & Co., New York.

G. Milmine, Life of Mary Baker Eddy.

Martin & Allardyce, Asbury Park, N. J.

Marsh, Family History.
Seaman, Family History.
Burnham, Family History.
Conant, Family History.
Allison, Family History.
Dodge, Family History.
Collins, Family History.
Bulkeley, Family History.

L. S. Matthews & Co., 3582 Olive St., St. Louis, Mo.

Saunders Atlas, Gen's Path.
Saunders Atlas, Obstetrics, Diag.
Hoekel, History of Creation.

The Medical Standard Book Co., 307 N. Charles St., Baltimore, Md.

Nietzsche, Thus Spake Zarathsutra.
Maclaren, Homely Virtues.
Herschell, Soured Milk and Pure Cultures.
Beowulf-Heyne-Schucking, 10th ed., 1913.
Dawson, Industrial Germany.
Trotter, Herd Instinct.
Trotter, Sociological Application of Psychology, in Sociological Review, 1908.
Fervier, Marriage.
Lindsay, History of Reformation, 2 vols.

Isaac Mendoza Book Co., 17 Ann St., New York.

Century Dictionary, 12 vols., 1911 or later.
Prince and the Pauper, Harper Library ed.
Walsmley Electricity in Service of Man, vol. 2.
Encyclopedia Britannica, 11th ed.
Balzac, Barrie ed., limited, odd vols.
Lewis, The Boss.

G. E. Merritt, 277 Middlesex St., Lowell, Mass.

The Covenant, a monthly magazine devoted to the cause of Odd Fellowship, Baltimore, Md., 1844, 47 vols., 4, 5. 6.

The Methodist Book Concern, 12 Elizabeth St., E., Detroit, Mich.

Holy Ann, an Irish Saint.
Thought Hives, by Theodore L. Cuyler.

The Methodist Book Concern, 220-224 W. 4th St., Cincinnati, O.

James H. Potts, Faith Made Easy, or What to Believe and Why, pub. in 1883, state condition of book and prepaid price.

The Methodist Book Concern, 1018-24 Wabash Ave., Chicago, Ill.

J. N. Ferrier, Lectures on Greek Philosophy.
Schechter, Wisdom of Ben Sira, Cambridge Press.
Batten, The Hebrew Prophet, Macmillan.
Prof. Sayce, The Times of Isaiah.

The Methodist Book Concern, 150 Fifth Ave., New York.

The Autobiography of Peter Cartwright, Strickland.

Miss Millard, Teddington, Middlesex, Eng.

Blumentritt, Life of Dr. Jose Rizal.
Farnham, History of Oregon Territory, 1844.
George Gissing, Isabel Clarendon.
Lord, The Old Roman World.
Redpath, The Roving Editor, 1860.

George M. Millard, 1651 Huntington Drive, South Pasadena, Cal.

Bouchet, The Book, London, 1890.
Brander Matthews, Bookbindings Old and New.
Clemens, Tom Sawyer, Hartford, 1876.
Clemens, True Story and Carnical of Crime, 1877.
Clemens, Tom Sawyer Abroad and Detective, 1896.
Harte, Stories of the Sierras, Boston, 1872.
Harte, Twins of Table Mountain, Boston, 1879.
Gantier One of Cleopatra's Nights, N. Y., 1882.
France, the Crime of Silvester Bonnard, N. Y., 1890.
Byron, Curse of Minerva, first ed., 1812.
Byron, The Waltz, first ed., 1813.
Byron, Beppo, first ed., 1818.
Byron, Parliamentary Speeches, 1824.
Hobhouse, Imitations, etc., from the Classics, 1809.

"W. H. Miner," care of Publishers' Weekly.

Yearbook National Soc. Sons of Am. Revolution, 1902 and before, also 1904-06-08-09.
Any books or pamphlets on Freemasonry.

The S. Spencer Moore Co., 118 Capitol St., Charlestown, W. Va.

Legends of Monastic Orders, by Mrs. Jamerson.

Moroney's Merger, Third and Walnut, Cincinnati, O.

Articles, books or magazines on Immigration after 1870.
Bolanders, Mathilda of Conosse.
Photo picture of Bishop Edw. Fenwick.
Annals of the Four Masters, Anthons, Homer, Poe's Works, Stockton, Stevenson, Dickens, etc.

The Morris Book Shop, 24 North Wabash Ave., Chicago, Ill.

Book-plate of Henry V. Poor, in any book.
Roswell Field, Little Miss Dee.
Roswell Field, Passing of Mother's Portrait.
Roswell Field, Sunflower Land.
Brezee, History of Illinois.
Rabelais, Bohn Library.

Noah Farnham Morrison, 316 W. Jersey St., Elizabeth, N. J.

English Men of Letters, Carlyle, Fielding, Shelley and Sidney.
Mill's, Historic Houses of New Jersey.
American Journal of Public Hygiene, Feb. 1910, no. 1, vol. 20.
Pierson Genealogical Records, by Lizzie B. Pierson, Albany, 1878.
Fox and Trap, and other Fairy Stories, pub. by Hubbard Bros.

John J. Newbegin, 315 Sutter St., San Francisco., Cal.

Rt. Hon. Winston Churchill, Story of the Malakand Field, Force.
Life of Bismarck, by Bush, pub. by Macmillan.
Books on Beagles and Beagling.
Encyclopedia Britannica.
Chinese Art, by Bushnell.
New Letters and Memoirs of Jane Welsh, Carlyle.
Kelmscott Press eds. of Life and Death of Jason, Chaucer, Troye, Keats, and Golden Legend.
Edinburgh, Stevenson.
National Eds. of Dickens.
Colton's Three Years in California, can use several copies if in good condition.
Stephen P. Bonsal, Condition of Cuba To-day, 1897.

BOOKS WANTED—Continued.

John J. Newbegin.—Continued.

Pigasetta, Magellan's Voyage Around the World, trans. by Robertson.
by Philippine Bureau of Science.
Walker, Sugar Industry in the Island of Negroes, pub.
Sugar Industry and Legilation in Europe, pub. by *Journal of Economics*, 1902-1903, vol. 17.
Sugar Question in the United States, by Rutter, pub. by the *Journal of Economics*, 1902-1903, vol. 17.
Cuba under Spanish Rule.
West Indies Before and Since Slave Emancipation, comprising Windward and Leeward Islands, 1854, by Johnson.
Sketch of the History of Sugar in Early Times to the Middle Ages, being vol. 4, pt. 2, Philosophical Society of Manchester, by W. Falconer.
Guide to the Literature of Sugar, by H. Lingroth.
Masters in Art, complete set.
Granger's Index to Poetry and Recitation, can use several copies.
Lyon's Colonial Furniture of New England.
Earthly Paradise, by William Morris, 1 vol. ed.
Hare, Portrait Book of Our Kings and Queens.
Cornilanus, Vale Press ed. of Shakespeare.
Savoy Magazine, edited by Arthur Symons.
Complete Works of Max Beerbohm.
Perfume Garden, English ed. only.
Edinburgh, Stevenson.
Japan paper eds. of James Whitcomb Riley.
Japan paper eds. of Eugene Field.
Cambridge Classics, 20 vols.
Speeches of the Rt. Hon. John Bright, by Thorold Rodgers, 2 vols., 1869.
Morrison's Minor Poets of England.
Masters in Art, complete set.
Hajji Baba of Ispaham.
Mackail's Life of William Morris, 2 vols., 8 vo., Longman's original ed.
Lee's Life of Queen Victoria.
Sunset Magazine for May, August and November 1898, and for January, March, May and July, 1899.
Curtis, Death Penalty, 2 copies.
London Illustrated Sporting and Dramatic Times for 1880-1890, in cloth or half leather binding.
Burgess and Irwin, The Picaroons.
Lahee, Famous Singers of To-day and Yesterday.
Bandelier, Gilded Man.
Boyd, Fortunate Isles.
Riley, Boss Girl.
Doves Press Bible, 5 vols.
Doves Press Bible, original vellum.
Loredo Taft's History of American Sculpture.
Encyclopedia Britannica, 11th ed.
Merely Mary Ann Play Form, by Zangwill.
De Luxe ed. of Alice in Wonderland, illus. by Arthur Rackham, autographed copy.
DeMoufras' Voyages.
Vancouver's Voyages.
Burgess, Lady Machante.
Complete System of Nursing, by Connor Morten, 2d ed.
Law, Power of Mental Demand, pub. by Elder.
Cobwebs From an Empty Skull, by Dod Grile, Ambrose Bierce.

Martin Nijhoff, Lange Voorhout, 's-Gravenhage.

Sabin, Dictionary America.
Stevenson, Maps of America, 1906.

W. W. Nisbet, 12 S. Broadway, St. Louis, Mo.

Encyclopædia Britannica, 11th ed., India.
Stoddard Genealogy.
The Newspaper Record, Lay, 1836.
Rees, Dramatic Authors of America.
Meneval, Memoirs of Napoleon.

Noble & Noble, 31 W. 15th St., New York.

Watson's Cactus Growing for Amateurs.

The Norman, Remington Co., 308 N. Charles St., Baltimore, Md.

International Encyclopædia, 1914 ed.
Weedon, Songs of Old South.
Frank Hamel, Famous French Salons.
F. Cramer, Talks to Students on Study of Art.
Basset, Writings of Wm. Byrd, Doubleday, Page.
Byrd, Memoirs of Virginia.
Wood, How to Tell the Birds from the Flowers.
Watson, Homely Virtues.
De Rustafjael, Stone Age in Egypt, Rudge.

The Oakwood Binders, Pittsfield, Mass.

Chem. Tech. of Oils, Fats, etc., Lewkowitsch.
Intro. to New Testament, Jülacher.

The Old Corner Book Store, Inc., 27-29 Bromfield St., Boston, Mass.

Earle, Old Time Gardens.
Bullen, Idylls of the Sea.
National Geographic Magazine, for Jan., 1912.
Brokaw, Skating.

Open Court Book Store, 1369 E. 57th St., New York.

Spaterholtz, W., Atlas of Anatomy, 2d English trans.
Locke, Evolution, Variation and Heredity.
Drude, Geographie des plants, French trans.
Strasberger, Zellen and Gevebelehre, Kulture der Gegenwart series.
Hertwig, The Cell, English trans.
Tunmann, Mikro Chemie.
Books Wanted: University and College Text-books and Foreign Text-books, 2d-hand copies in good condition, send us complete information regarding what books you have in these lines.

The Paget Literary Agency, 25 W. 45th St., New York.

The Hawk, a novel by Ronald Legge, John S. McBride Co.

C. C. Parker, 220 S. Broadway, Los Angeles, Cal.

The Horse in Motion, pub. 1882.
Set Harward Law Review.
Flammarion, Wonders of the Heavens.
Canfield, Diary of a '49er.
From Goshen to Bashaw.
Theodore Tilton, Tempest Tossed.
Findels History of Freemasonry, English trans.
U. S. Catalogue, 1912 Annual.
Hacklander, Enchanting and the Enchanted.

D. L. Passavant, Zelienople, Pa.

Rev. Dr. Kunze, Gedichte u Leider, 1778.
Dohlinger, German Revolution of 1848.
Faribault, Bib. Canada, La Quebec, 1837.
Livingston, Military Operations, etc., Lond., 1757.
Chauncy, Two Letters to a Friend, Boston, 1755.

Philadelphia Book Co., 17 S. 9th St., Philadelphia.

Seitz, Macrolepidoptera, set or odd vols.

Pierce & Scopes, Inc., 59 Maiden Lane, Albany, N. Y.

Armstrong's Notices of the War of 1812, 2 vols.
Journal of Isaac Bangs, Cambridge, 1890.
Carey, Early American Atlas, 1814.
Journal of Chas. Carroll of Carrollton.
Ramsey, Military Memoirs of Great Britain.

The Pilgrim Press, 19 W. Jackson St., Chicago, Ill.

Father Kelley's Rosary.
Cole's Encyclopedia of Dry Goods.
Sven Hedin, Trans-Himalaya, 2 vols.
Kiser, Love Sonets of an Office Boy.
Herman, Value of Mysticism.
Von Hugel, Mystical Elements in Religion, 2 vols.
Inge, Christian Mysticism.

Isaac Pitman & Sons, 2 W. 45th St., New York.
[Cash]

The History of the Typewriter, Carl Meyers, Lond.
Psychology of Skill, Frederick Wm. Book.
Warren Hastings in Isaac Pitman Shorthand.
Pitman's Shorthand Weekly, vol. 1.

Powner's Book Store, 35-37 N. Clark St., Chicago, Ill.

World's Trade Directory, pub. by U. S. Govt.
Nelson's Loose Leal Encyclopedia.
Masson's Life of Milton.
A. B. C. of Electricity.
Warner Library, index vol., 31st, red cloth.
American Statesman, green cloth, vol. 27.
Reed's Modern Elog., 10 vols., half leather.
Godge, Genealogy.
U. S. Insurance Gazette and Magazine of Useful Knowledge, published in N. Y., 1855-1880.

Presbyterian Board of Publication and Sabbath School Work, Chicago, Ill.

Gray and Adams, The Biblical Museum.

Presbyterian Board of Publication and Sabbath School Work, Philadelphia, Pa.

Mrs. A. R. White, Bible Story Land for Home, School and Sunday School., pub. by Imperial Pub. Co., 1891.

BOOKS WANTED—Continued.

Presbyterian Board of Publication and Sabbath School Work, St. Louis, Mo.

Ridpath's History of the World, 9 vols., half mor., ed not later than 1909.

Presbyterian Board of Publication and Sabbath School Work, 400 Sutter St., San Francisco, Cal.

Life of Mary Baker G. Eddy, by Georgine Milmine.

Presbyterian Book Store, 6th St. and Duquesne Way, Pittsburgh, Pa.

Theodore Hook, Humorous Works.
System of Christian Theology, Dr. H. B. Smith.

Preston & Rounds Company, 98 Westminster St., Providence, R. I.

Little Folk's Reader, pub. about 30 years ago.

G. P. Putnam's Sons, 2 W. 45th St., New York.

Burton Holmes, Travelogues.
Hudson and Goss, On the Microscope.
Olcott, Old Diary Leaves, vol. 2.
Stead, Real Ghost Stories.
D'Esperance, Shadow Land.
Some Unpublished Correspondence of Daniel Garrick, Riverside Press.
My Courtship and Its Consequences.
Complete Kano Jiu-Jitsu.
E. Putnam, Old Salem.
Washington's Works, ed. Ford, 14 vols.
Adams, History of United States, 9 vols.
Jones, Diary of a Rebel War Clerk.
C. T. Lewis, History of Germany.
McLennan, Studies in Ancient History.
Mason, Fourteen Years Around a Circle.
Lydston, Diseases of Society.
Young, Ireland at the Crossroads.
Howard, Prisoner of Russia.
Henry Penny, Cocky Locky, Goosey Poosey, etc.
Sayre, Two Summer Girls and I.
How Marcus Whitman Saved Oregon.

Peter Reilly, 133 N. 13th St., Philadelphia, Pa.

Aubrey de Vere's Poems, complete ed.
Stuffed Club, vols. 1, 2, 3 and 7.

E. R. Robinson, 410 River St., Troy, N. Y.

S. B. Smith, Elements of Ecclesiastical Law, 3 vols.
S. B. Smith, The New Procedure.
G. Travers, Growth.
Godey's Lady's Book, vol. 17, 1838.
History Bush Family.
History Glass Family.
Lesage, Le Diable Birteux, English trans.
Lesage, Crispin Rival de son Maitre, English.
Lesage, Turcaret, English trans.
Elmendorf, Lantern Slides.
R. L. Wallace, The Canary Bird.
Four Years at Yale, by a graduate of '69.
Mary R. Hingham, Cloverly.
Broken Wings, from the German.
Minn. Historical Collections, vol. 2.
S. Drew, Life of Thomas Coke, 1817.
Book of the Dead, Papyrus Iouiya, facsimile ed., col.
Helen B. Mather, Coming Thro' the Rye.

Robson & Adee, Saratoga Springs, N. Y.

None so Blind, Reid Publishing Co., $1.50.
Ostral Edition of Oscar Wilde.

Robson & Adee, Schenectady, N. Y.

Susie's Six Birthdays.

The Rosenbach Company, 1320 Walnut St., Philadelphia, Pa.

Landsborough, Popular History of British Seaweeds, London, 1851, 2d ed., original binding.
Kerner and Oliver, Natural History of Plants, 4 vols., New York, 1895.
Braithwaite, British Moss Flora, 2 vols., London, 1887.
W. S. Sullivant, Icones Muscorum, Cambridge, 1864.

Frank Rosengren, 1740 N. Albany Ave., Chicago, Ill.

Huckleberry Finn, early ed.
Watson, Direction of Desire.
English and 1st eds. of Thomas Hardy, Joseph Conrad, Geo. Moore, also quote tautchnitz eds.
English Review, before 1912 and after Feb. 1915.

Frank Rosengren.—Continued.

Vols. 13 and 38 Waverley Novels, A & C Black, 1860's.
Harvard Classics.
Book of Knowledge.

Schenectady Public Library, Schenectady, N. Y.

Gerard, Golden Centipede.

Schulte's Book Store, 132 E. 23d St., New York.

German Society Close of Middle Age, by Belford Bax.
Lea, Superstition and Force.
Rupp's History of Lancaster County, Pa.
Mombert's History of Lancaster County, Pa., and any other Lancaster histories.
Arabian Nights, vol. 1.
Fractional Distillation, by Young.
Sigwart's Logic.
Hitchcock & Brown, Twelve Apostles.
The History of the Church at Burlington, New Jersey, ed. of 1885.
Century Dictionary, vols. 3 and 6, of the 10 vol. set.
Baxtendale's Illustrations.

Scrantom, Wetmore & Company, Rochester, N. Y.

Architecture, by Edward William Bryon Nicholson, 2 vols.

Charles Sessler, 1314 Walnut St., Philadelphia, Pa.

The Great Historic Families of Scotland, 2 vols., Virtue, 1889.
The General Armour of England, Scotland, etc., by Burde, with supplement, London, 1884.
The Genealogical History of the Hepburn Family, McGinnis, 1894.
Manet Original Drawings.
Shakespeare, fascimile 1st folio.
Parkman, complete set.

Sheehan & Co., Ann Arbor, Mich.

Michigan Geological Survey, vol. 8, or pt. 2, vol. 8.

Shepard Book Company, 408 S. State St., Salt Lake City, Utah.

Ramsey's Hist. of Revolution in So. Carolina, London, 1791.
Gilmore Kirke's, Rear Guard of Revolution, N. Y., 1886.
Any History or Books relating to Southern States.
Any Utah Laws, Mormon publications or Utah or Mormon matter.
Any Theosophical book, pamphlet or Magazine.

The Sherwood Company, 19 John St., New York.

J. M. Barrie and His Books, by J. S. Hammerton.
Ordeal of Elizabeth.
Household ed. of Frances Ridley Havergal.
Zola's Lourdes Trans.

E. L. Shettles, Navasota, Tex.

Life and Events of W. J. Victor, Texas item.
Books, pamphlets on the Religious Controversy in Ky. about 1801 and later on same subject.
The Methodist Magazine or Review, 1830 to '38.

Sibley, Lindsay & Curr Co., 432 Fifth Ave., New York.

McNeill and others, Labor Movement, rev. ed., pub. by Hazen & Co., 1890.
I. D. Travis, History of Clayton-Bullwer Treaty, Michigan, Political Science Association, Anne Arbor, Michigan, 1902.
Porter, The Hungarian Brother, pub. by Lippincott.
Women of America, by McCrackin, pub. by Macmillan Co.
Kempton-Wase Letters, by London & Strumky, pub. by MacMillan Co.

John Skinner's Book Store, 44 N. Pearl St., Albany, N. Y.

Bidwell, Bank of England Fraud.
Crawford, Romance of Old New England Inns.
Cobbitt's English Grammar, 1812.
Autobiography of George Tyrelle.
Monasteries of the Levant, Curzon.
Adventures of Hajja Baba.
Mecca on a Camel, Burton.
Remarkable Comments, Lynn.
Mark Twain items.

Clarence W. Smith, 44 East Avenue, Rochester, N. Y.

Don Quixote, illus. by Vierges.

BOOKS WANTED—Continued.

Smith & Lamar, Nashville, Tenn.

Tarheel Tales.
Kersopp's The Early Epistles of St. Paul.
History of the Baptists, Armitage, New York, 1887.
Roger Williams, The Pioneer of Religious Liberty, Century, N. Y., 1894.
The True Story of John Smith, H. M. Dexter, Boston, 1881.
As to Roger Williams, H. M. Dexter, Boston, 1876.
Congregationalism as Seen in Its Literature, Hope, H. M. Dexter, N. Y., 1880.
Early English Baptists, 2 vols., B. Evans, 1863, 1864.
The Inner Life of the Religious Societies of the Commonwealth, Barclay, London, 1880.
Christenings Make Not Christians, Roger Williams, in Rhode Island Historical Tracts, no. 14, Providence, 1881.
Baldwin, Armageddon.

Smith & McCance, 2 Park St., Boston, Mass.

Bakers' Handbook of Iris.
Old English Songs, Thomson, MacM.
Vacation in a Buggy, Poole.
Bittenger, The Germans in Colonial Times, Lipp., 1901.
A Digest of Masonic Law, Boston, 1878.

Smith Bros., Inc., 470-474 Thirteenth St., Oakland, Cal.

The Song of the Swan, Geo. Ohnet.

Smythe's, Neil House Block, Columbus, O.

The Criminal, Not Criminal Man, Lombroso.
As You Like It, Ben Greet ed.
You Like It, Ben Greet edition.
Out of the Hurly-Burly, Winston.

Spon & Chamberlain, 123 Liberty St., New York.

Graham, Practical Hints on the Construction and Working of Regenerator Furnaces.

P. Stammer, 127 E. 23d St., New York.

Arminian Magazine.
Asbury's Journal.
Ford, Origin and Fall of Alama.

G. E. Stechert, 151-155 W. 25th St., New York.

Blair & R., Philippine Islands, 55 vols., 1898.
Bulletin Harvard Mus. Comp. Zoology, vols. 2, 5, vol. 11 no. 3, vol. 43 nos. 1-3, vol. 48 no. 4, vol. 50 no. 6.
Educator Journal, vols. 3 to 13 incl.
Floyd, Songs of the Apple Tree, Boston.
Foley, Jeffersonian Cyclopedia, Funk.
Metallurg., Chemical Engin., April, 1915, or all.
Oldberg Companion to U. S. Pharmacopeia, 1884.
Shoemaker, Materia medica, 5th ed., Davis.

E. Steiger & Co., 49 Murray St., New York. [Cash.]

Kellogg, A Young Scholar's Letters.

B. F. Stevens & Brown, 4 Trafalgar Sq., London, W. C., England.

N. Y. Nation, no. 2429.
Art in America, vols. 1, 2 and 3.

W. K. Stewart Company, Indianapolis, Ind.

Greene, Among School Gardens.
Ben D. House's Poems, Indianapolis, 1892.
Botsford, Development of the Athenian Constitution.
Indiana, anything relating to early history of the State.

Gustav J. Stoeckel, 137 The Arcade, Cleveland, O.

Bailey's Cyclopedia of Horticulture, 4 vols.

Stewart & Kidd, Cincinnati, O.

The World's 16 Crucified Saviors, by Graves.

Strawbridge & Clothier, Market, Eighth and Filbert Sts., Philadelphia, Pa.

Twentieth Century Cyclopaedia and Dictionary.
Fortune of Christina McNab, Appleton.
Short History of English Versification, Kaluze.
Scandinavian Element in the U. S., K. C. Babcock.
Smithsonian Physical Tables, 6th ed., 1914, F. E. Fowle.
Sport and Travel in the North Lands of Canada, Hanbury.
Life of Cicero, Trollope.

Strawbridge & Clothier.—Continued.

Brown, Marriage of Divorced Persons, Longmans.
A. Radcliffe, The Castles of Athlin, Routledge.
A. Radcliffe, The Sicilian Romance, Routledge.
A. Radcliffe, The Italian, Routledge.

Thoms & Eron, 50 John St., New York.

Grove's Dictionary of Music, vol. 5.
Holme, Peasant Art in Austria and Hungary, Lane.
Britannica, 11th ed., any binding.
Harvard Classics.

Toronto Antiquarian Book Co., 353 Yonge St., Toronto, Canada.

Wychesly, Congreve, Farquhar, Routledge.
Works of George Chapman, 3 vols., Chatto & Windus.
Early Popular English Poetry, 4 vols., Library of Old Authors.

Charles Trankla & Company, 145-155 Monroe Ave., N. W., Grand Rapids, Mich.

Maurice Baring, Diminutive Dramas, new or 2d-hand, quote price.

Otto Ulbrich Co., 386 Main St., Buffalo, N. Y.

Unknown Isle, De Coulevain, new or second-hand copy.

Union College Library, Schenectady, N. Y.

International Encyclopaedia, 1909 or 1907.
Encyclopaedia Brittanica, 10th edition.
State price and condition.

University of Oregon Library, Eugene, Ore.

W. P. Jervis, Encyclopedia of Ceramics.
U. S. Crop Reporter, vol. 2, no. 2.
U. S. Soils Bureau Bulletins 20, 40, 65.
U. S. Soils Circulars 1, 2, 3, 6, 7, 12, 15.

Library of the University of Wisconsin, Madison, Wis.

Encyclopædia Britannica, thin paper set of the 11th ed. in any binding.

D. Van Nostrand, New York.

Loomis, Practical Astronomy.
Binns, The Story of the Pottery.

The Vesey Bargain Book Store, 52 Vesey St., New York.

In the Carquinez Woods, by Bret Harte.

A. C. Vroman, 60 E. Colorado St., Pasadena, Cal.

Taylor, Primitive Culture, pub. Holt.

Edwin C. Walker, 211 W. 138th St., New York.

Shaw, Quintessence of Ibsenism.
Books and pamphlets, by Benj. C. Marsh.
Logarithms by Napier, Blackwood ed., 1889.
Logarithmic Slide Rule, Cajori, 1909.
Magrath on Income Tax.

John Wanamaker, New York.

Lady Malcolm's Diary.
In Bamboo Land, by K. Baxter, 2 copies.
Bookman, for Nov., 1914.
Heart of My Heart, by Ellis Meredith, 6 copies.
Life of Luther, Melanchthon.
Midsummer Night's Dream, in Ben Greet ed.
Life of Elizabeth, Frye.
Return, by MacGowan.
Memorial History of City of New York.
James G. Wilson.
Fire and Explosion Risks, by H. von Schwartz, pub. C. Griffin, London.
Madame Cavalieri's Beauty Secrets.
Whitley Literary Portraits.
How to Teach Kitchen Garden.
Haunted Houses of London.
The Unofficial Secretary, by M. R. Mann.

John Wanamaker, Philadelphia, Pa.

Genealogy of the Fell Family of Bucks Co., Pa., by Sara Fell.
American Girls' Book of Occupations for Play Hours, pub. by R. Worthington, 1880.
Maid Marion, Peacock.
Gryll Grange, Peacock.
Benjamin Disraeli, by Meynell, 1903.
Poems, Capt. Jack Crawford.
Evil Eye, by F. T. Elworthy.
Beaconsfield Maxims.

BOOKS WANTED—Continued.

Geo. E. Warner, Minneapolis, Minn.

Historic Homes, New York, W. S. Pelletrean.
Biographies, Chatauqua County, New York, 1891.
History Dupage Co., Illinois, Blanchard, 1882.
A. B. Muzzey, Men of the Revolution, 1883.
History San Diego Co., Cal., S. T. Black, 1913.

Raphael Weill & Co., Inc., Sutter, Grant Ave. and Sts., San Francisco, Cal.

Hansen Anon, The Jesus of History, Williams & Norgate, 1869.

Gabriel Weis, 489 Fifth Ave., New York.

Bandello, Villon Society, 6 vols.
Stevenson Bibliography, Prideaux.
Cambridge Shakespeare, ed. de luxe, vol. 12.

J. R. Weldin Co., 413-415 Wood St., Pittsburgh, Pa.

Hall, Tables Squares.
Church, Pictures from Roman Life and Story.
Siman Ginty.
Flammarion, Wonders of Heaven.

M. J. Whaley, 463 Fifth Ave., New York.

German Spies in England.
Schwell Dyes, Lange.

Wilder's Bookshop, 46 Cornhill, Boston, Mass.

Rev. Soldiers of Va., 2 vols., 1912-13.
Archives, State of N. Y., vol. 1, Amer. Revolution, '87.
Record, Conn. Men Amer. Rev., etc., Hartford, 1880.
R. I. Civil and Military List, Providence, 1900.
Delaware Archives, vols. 1 and 2, 1911-12.
Officers and Men, N. J. in Amer. Rev., Trenton, 1872.
Heitman's Hist. Register, 1914.
Indexes to Va. and W. Va. publications.
Lowe's Norfolk County Antiquary.
St. Peter's Parish Register, New Kent, Va.
Chamberlyne, Bristol Parish Register.
Clark, Old King William Homes and Families, 1897.
Green, Hist. Culpepper Co., Va.
Johnson, Memorials of Old Va. Clerks, 1888.
Richmond, Va., Standard.
Richardson, Sidelights of Md. Hist.
Bellet's Va. Families, 1907.
Watson Books.
Of Septred Race, 1910.
Some Notable Families of Amer.
A Royal Lineage.
Heitman's Hist. Register, 1914.
Genealogies:—
Alexander Family, by Butterworth.
Bulloch, 1892.
Bolling Family in England and Amer., 1868.
Buckners of Va., 1907.
Bowies and Their Kin, by W. W. Bowie.
Ball Family, by Pryor.
Cook Family, by Stubbs.
Cortes Family, by Miller.
Doty-Doten.
Edwards and Todd, 1894.
Guthrie Records, 1898.
Gentry, 1909.
Grigsby, 1905.
Hill, 1905.
Hamsons of Old Kent, Md.
Jones, 1891.
Marshall Family, by Paxton.
McClenahans, 1894.
Mortons and Their Kin, 1908.
Miller, 1910.
Mundy Family, by Mundy .
Neale Family of Md., Sheet.
Preston, 1900.
Robertsons, 1900.
Rootes, 1906.
Stewart, 1895.
Stribbling Family, McIlhaney.
Thomas, 1896.
Walker, 1902.
Wood, 1893.
Yates, 1877.
Savage Gen. Dic., vol. 1, $15 offered.
Any Genealogical books or pamphlets.

John W. Williams, "Round Top," near West Chester, Pa.

Hoyt and Ward's, Quotations, etc.
Philada Book, 1836.
History 9th Regiment, 83rd N. Y. Vols., Hussey & Todd.

Williams Book Stores Co., 349 Washington St., Boston, Mass.

Elektrotechnische Seitschrift, 1907 Heft 39; 1909 Heft 3; 1909 heft 24; 1909 heft 29; 1911 heft 12; 1913 heft 2· 1913 heft 45.
Greek Modes, 1894 Oxford Univ. Press, by Monro.
Voyage of Bran, Irish epic, by Muno Mayer.
Irish Element in Mediaeval Culture, by Zimmers.
Disraeli in St. Dunstan edition, volume 1, vol. 11, and volume 19, full leather.
Comey's Chemical Salubilities.

The Wilmington Institute Free Library, Wilmington, Del.

Scientific Monthly, October and December, 1915.

The H. W. Wilson Company, White Plains, N. Y.

Charities, Jan. 23, Mar. 19, Apr. 16, May 21, 28, July 16, Dec. 24, 17, 1904.

F. E. Woodward, 1316 Girard St., N. W., Washington, D. C.

The Ecclesiastical Review, October, 1915.
Shreds and Patches of History Found Mostly in Virginia.
Source of Measures, Skinner.
Old Diary Leaves, Olcott, 1st series.
Pausanius' Greece, 2 vols.
Did Shakespeare Write Titus Ardronicus?, London, 1905, by Robertson.
Ecclesiastical Review, October, 1915.
Kittel, History of the Hebrews, 1895, 2 vols.
Wellhausen, Sketch of History of Israel and Judah, 1891.
R. E. Roberts, A Critical Study of Ibsen.
Frotheringham, Mind and Art of Browning.

Justin Wright, 2014 Hancock St., Chicago, Ill.

Nautical Tables, containing Dowes' Latitude Tables.
The Astrologer's Guide, ed. by Serjeant, 1886.

Ye Old Book Shop, 118 Patton Ave., Asheville, N. C.

Martin's History of North Carolina.
Williamson's History of N. C.
Hawke's History of N. C.
Wheeler's History of N. C.

William H. Ziesenitz, 532 Warren St., Hudson, N. Y.

Social Studies, by H. Newton.

BOOKS FOR SALE

Columbia University Press Bookstore, 2960 Broadway, New York.

Woodward, Manual of the Mollusca, treatise on recent and fossil shells, 4th ed., 1910, Crosby Lockwood & Son, London, seven copies. Will sell cheap, make offer.

"D. C. B.," care of Publishers' Weekly.

Encyclopedia Britannica, unused set current edition, still held for delivery by publishers, limp suede, with mahogany case; for $215 cash, $40 below publisher's price.

"J. G.," care of Publishers' Weekly.

The Theatre, complete set.

Noble & Noble, 31 W. 15th St., New York.

75 copies Scott's Theory of Advertising, slightly used, at 75 cents per copy. pub. at $2.

HELP WANTED

EMPLOYMENT BUREAU (Booksellers' League, New York). Employers in need of help; assistants seeking situations, apply T. E. Schulte, Manager, 132 East 23d Street, New York City.

SITUATIONS WANTED

UNIVERSITY GRADUATE, age 26, desires position with either publisher or first-class bookseller, preferably in south. Commencing salary not of primary importance. Highest references. Apply, J. R., care of Dr. E. Sternheim, Baton Rouge, Louisiana.

YOUNG MAN, 35 years of age, 10 years treasurer and general manager of subscription book company, would like to connect with going concern. Am experienced in handling salesmen, understand credits, collecting, etc. A1 references. Salary moderate. Address, "J. R. S.," care of PUBLISHERS' WEEKLY.

REMAINDERS

PUBLISHERS, BOOKSELLERS, SUBSCRIPTION HOUSES, PRINTERS AND BINDERS—I will pay cash on the spot for Remainders in any quantity. We are in the market for complete bankrupt stocks, complete booksellers' stocks, and literary property of all descriptions, including fine sets. When any part of your stock is for sale, for quick action, write WILLIAMS BOOK STORES CO., Williams Building, 349 Washington St., Boston, Mass.

BUSINESS FOR SALE

A LONG ESTABLISHED book shop in the financial district; stock, fixtures, and good-will. Small rental. Price, $5000.00. Address, Dixie, care of PURLISHERS' WEEKLY.

SPECIAL NOTICES

BOOKS, Autographs, Prints, Catalogues free. R. Atkinson, 97 Sunderland Rd., Forest Hill, Lond., S. E., Eng.

A. S. CLARK, PEEKSKILL, N. Y., RE-OPENED under new management. "Out-of-print" books and pamphlets. Magazines, both common and scarce

SANGER & JORDAN offer plays by the foremost authors of the world, for amateur theatricals; plays especially adapted for the use of schools, colleges and dramatic societies. Send twenty-five cents in stamps for catalogue containing cast of original players and synopsis of scenes. Sanger & Jordan, Empire Theatre Building, New York City.

BOOKS.—All out-of-print books supplied, no matter on what subject. Write us. We can get you any book ever published. Please state wants. When in England call and see our 50,000 rare books. BAKER'S GREAT BOOKSHOP, 14-16 John Bright Street, Birmingham, England.

(ESTABLISHED 1868)

C. D. CAZENOVE & SON

Solicit Agency Business from American Publishers and Booksellers

Miscellaneous orders for Books and Periodicals handled economically and promptly. Shipping and forwarding attended to.

12-13 Henrietta St., Covent Garden, London, England

CABLES: EIKON, LONDON

FIRST EDITIONS AND MANUSCRIPTS OF MODERN AUTHORS

including Dickens, Thackeray, Lever, Ainsworth, Stevenson, Jeffries, Hardy, Meredith, Wilde, Lamb, Shelley, Keats. Books illustrated by G. & R. Cruikshank, Phiz, Rowlandson, Leech, etc. The largest and Choicest Collection offered for Sale in the world. Books bought.—WALTER T. SPENCER, 27 New Oxford St., W. C., London, England.

Otto-Sauer Method

French German Spanish Italian

With Key $1.25 Without Key $1.00

Generous discounts to the trade

Wycil & Company, New York

Have You Ever Studied a Foreign Language?

No doubt you have often felt disgusted with the poor progress made in your study, and probably dropped it for this reason.

And yet, admit, there is a certain fascination in being able to master a number of foreign words.

Here is something novel:

THE GAME OF

LINGO

A Card Game that will teach you nearly 400 useful words of French or Spanish—as you may choose.

A Game that can be used in the parlor, on the train, on the car, in the office, or anywhere, any time you wish.

TO PLAY WITH A GOOD PURPOSE

Booksellers and stationers, here is a good, profitable item for you. Your customers will thank you for it.

Order Today: Samples at 50 cents French or Spanish

RETAILS AT $1.00

Published by the Centaphrase Society.

Trade supplied by

NICHOLAS L. BROWN

Widener Building :: :: Philadelphia

BEST SELLER

NEW EDITION READY

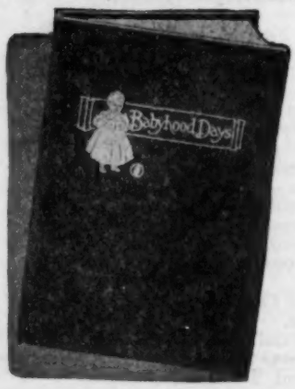

Size, 6 x 8 in.

Choice verse by the Author. Fully Illustrated. Handsomely made and boxed.

Bindings.

Pink or Blue Cloth..... .50
White Leatherette ..... .50
Baby Blue or Brown Ooze Leather.$1.00

Send for Catalog

Buy the Jordan Line Now

JORDAN & COMPANY

209 S. State Street Chicago

TELEPHONE US!!!

Increased facilities for manufacturing demand consequent improvements in methods of communication.

Two trunk lines were not enough—so we have added a third!

Now call—985, 986, 987 Greeley.

J. F. TAPLEY COMPANY

The Progressive Binders

531-3-5 West 37th Street New York City

Quality VAIL-BALLOU CO. BOOK MANUFACTURERS Promptness

MAIN OFFICE AND FACTORY
BINGHAMTON, N. Y.

NEW YORK OFFICE
200 FIFTH AVENUE

BOSTON OFFICE
120 BOYLSTON STREET

ONE OF THE BOOKS

Which we recently maunfactured complete was the "Anthology of Magazine Verse" for Gomme and Marshall.

Concerning this book the *New York Times Book Review* of January 9th has the following very flattering comment:

"And if the editor of the Anthology deserves praise for the work of his brain and hand, it would seem only fair to add that he has been ably seconded by the hand and brain of his publisher. A more tasteful and beautiful volume than the 'Anthology of Magazine Verse for 1915' would be hard to find—certainly at the very modest price asked for it."

FALCON COMPANY

Trade Linotype Composition

EXCEPTIONAL FACILITIES FOR

Composition, Makeup, Lockup for Foundry

Seven Linotypes — Perpetual Service — Prices Right

65 Duane Street
New York City
'Phone, 3832 Worth

CHAS. F. GOODFRIEND
MANAGER

207 West 25th St.
New York City
'Phone, Chelsea 3128

Experience

Counts in every endeavor. WE have had the EXPERIENCE in BOOK MANUFACTURING. Fifteen years doing work for the very best New York publishers. Reasonable prices. New equipment.

CAXTON COMPOSING CO.

Telephone Gramercy 1726 56 West 24th Street, New York

Books of all Publishers

Our position as the leading wholesale dealers in the books of all publishers and our immense stock and location in the publishing centre of the country enable us to fill dealers' stock and pick-up orders with the greatest dispatch

Trade Catalogue No. 44 sent to dealers on request

THE BAKER & TAYLOR CO.

354 Fourth Ave. NEW YORK CITY *At Twenty-Sixth St.*

THE PAPER BUYING PROBLEM

The two great factors—Price and Quality.
Your Purchasing Agent secures **Best Price.**
Tests determine **Best Quality.**
Combine the two for **Efficiency.**

ELECTRICAL TESTING LABORATORIES, Inc.

80th Street and East End Avenue NEW YORK, N. Y.

THE INTERNATIONAL NEWS COMPANY

P. O. Box 1334 83 and 85 DUANE STREET, NEW YORK

Branch Offices: { LEIPZIG: 18 Stephan-Strasse
LONDON: Bream's Buildings, Chancery Lane

General Agency for the leading German, French and English Periodicals

Largest stock in the United States of German Books and Periodicals.

Dictionaries, Grammars, Conservation Books, etc., of the principal languages of the world.

New Novels of all well-known authors received as soon as published.

Large assortment of French Fiction.

Catalogues sent on application.

Weekly Importations from Germany, France and England.

Agency for "Muret-Sanders Encyclopædic English-German and German-English Dictionary."

The Athenaeum, London, says: "Muret-Sanders is the latest, largest, and by far the most comprehensive of all English-German Dictionaries and especially adapted for the use of scientific and literary students."

German Books for Public Libraries supplied at Special Rates

D. S. BRASSIL BINDERY

No shirking, no evading, no skimping, but ABSOLUTE CONFORMANCE with every detail of the specifications.

41-43-45-47 ELIZABETH ST.

Phone Franklin 2669 NEW YORK CITY

We Specialize
in periodical and bibliographical printing

We believe we can do this sort of work better and a little cheaper than the printer who is trying to do a little of everything.

Linotyping
Composition
Job Printing
Edition Printing
Binding

The Rider Press, Inc.
241 W. 37th St., New York

We do the Publishers' Weekly

Reference List of New Publications

Recorded in JANUARY, 1916

This Reference List enters the books recorded during the month under (1) *author, in* **Clarendon** *type, anonymous books having* **Clarendon** *type for the first word;* (2) *title in* Roman; (3) *subject-heading in* SMALL CAPS; (4) *name of series in Italics.*

A colon after initial designates the most usual given name, as: A: Augustus; B: Benjamin; C: Charles; D: David; E: Edward; F: Frederick; G: George; H: Henry; I: Isaac; J: John; L: Louis; N: Nicholas; P: Peter; R: Richard; S: Samuel; T: Thomas. W: William.

For books received sizes are given in CAPS, Q, O, D, *etc., books not received sizes are given in Roman numerals,* 4°, 8°, 12°, *etc. Prices are added except when not supplied by publisher or obtainable only on specific request. Where not specified the binding is cloth.*

Those desiring to learn the entire publishing output of the month in any one field should look under one of the following MAIN HEADINGS:

PHILOSOPHY	MEDICINE	LITERATURE
RELIGION AND THEOLOGY	AGRICULTURE	POETRY
SOCIOLOGY	HOUSEHOLD ECONOMICS	DRAMA
LAW	BUSINESS	FICTION
EDUCATION	ENGINEERING, TECHNOLOGY	BIOGRAPHY
PHILOLOGY	FINE ARTS	GEOGRAPHY AND TRAVEL
SCIENCE	GAMES, SPORTS, AMUSEMENTS	HISTORY

Besides the titles listed under each of these headings cross reference is made from each to a limited number of cognate headings which collectively give all the new publications of the month in the given subject or group of subjects.

Inquirers looking for books on a specific topic should look under the general subject to which that topic belongs, i.e. GEOLOGY *rather than* SILURIAN PERIOD; MATHEMATICS *rather than* CALCULUS; ECONOMICS *rather than* WAGES. *Books regarding specific Religious denominations, countries and persons, however, should still be sought for under their individual names.*

A. B. C. ser. 8° $2 n. Jacobs
—Rothery. A. B. C. of heraldry.

Abbott, Jacob. Adventures of a country boy; retold by Clifton Johnson. N. Y., Am. Book Co. c. 270 p. il. 16° 52 c.

Abdu El-Yezdî, Hâjî. The kasidah; tr. by Sir R: Burton. Portland, Me., T. B. Mosher. '15 104 p. 4° **bds. $6 n.**

Academy classics. 16° 45 c. Allyn & Bacon
—Stevenson. Treasure Island.

Acting in opera. Shea, G: E. $1.25 n. Schirmer

Adair, Cecil. The sails of life. N. Y., Brentano's. '15 411 p. 12° $1.35 n.

Adam, Rob., and Adam, Ja. Architecture, decoration and furniture of Robert and James Adam. 2 v. New ed. N. Y., W: Helburn [418 Madison Ave.] il. portfolio, $20; v. 1 $8; v. 2 $10

Adams, Eliz. My children's scrap-book. N. Y., L. A. Noble [31 W. 15th St.] 15 c.

Adams, Morley. Toy making at home. N. Y., Stokes. '15 il. 8° bds. 60 c. n.

Adams, W: H: Davenport. Days of chivalry. New ed. Bost., Page Co. 326 p. il. 12° $1.25

Address of the President at G. A. R. celebration, Camp Emery, Sept. 28, 1915. Wilson, W. Gov. Pr. Off.

Administrative reorganization and constructive work in the government of the City of New York. New York City. Bu. of City Chamberlain. The bureau

Adolescent period. Starr, L: $1 n. Blakiston

Adolescent (The). Slaughter, J. W. 60 c. n. Macmillan

Adventures among birds. Hudson, W: H. $2.50 n. Kennerley

Adventures in Mexico. Ruxton, G: F: A: $1 n. Outing Pub.

Adventures of a country boy. Abbott, J. 52 c. Am. Book Co.

Advertisers' directory of leading publications: annual. Fuller, C: H., Co. $5 C: H. Fuller Co.

ADVERTISING

Fuller, C: H., Co. Advertisers' directory of leading publications: annual. $5 C: H. Fuller Co.

Osborn, A. F. Brass tacks of advertising. $2 Hausauer-Jones Pr. Co.

Sodergren, P. J. Principles of advertising. Univ. of Ia.

Æth mystery. Clymer, R. S. 10 c. Philosophical Pub.

AGRICULTURE

Bishopp, F. C. Fleas as pests to man and animals. Gov. Pr. Off.

Blackburn, S: A. Problems in farm woodwork. $1 Manual Art Press

Brennan, W. A. Tobacco leaves. $1.25 G: Banta Pub.

Cochran, C. B., *and others.* Milk, butter, and feeding and management of dairy cows. Pa. Dept. of Agric.

Ellis, L. W. Minor articles of farm equipment. Gov. Pr. Off.

Garden and farm almanac for 1916. 25 c. n. Doubleday, Page

Harris, F. S., *and* Stewart, G: Principles of agronomy. $1.40 n. Macmillan

Illustrated lecture on the production of clean milk. Gov. Pr. Off.

Lewis, C. J. Farm-business arithmetic. 48 c. n. Heath

Lloyd, J: W: Tests with nitrate of soda in production of early vegetables. Univ. of Ill.

Martin, J. G. Handling and marketing of the Arizona-Egyptian cotton of Salt River Valley. Gov. Pr. Off.

Massachusetts. State Forester. Older forest plantations in Massachusetts. Wright & Potter Pr.

Mattoon, W. R. Shortleaf pine. Gov. Pr. Off.

Miller, E: A. Exercises with plants and animals for southern rural schools. Gov. Pr. Off.

Milliken, F. B. Grasshoppers and their control on sugar beets and truck crops. Gov. Pr. Off.

Papers on deciduous fruit insects and insecticides. (5 p. bibl.) Gov. Pr. Off.

Papers on insects affecting vegetables and truck crops. Gov. Pr. Off.

Patterson, *Mrs.* F. W., *and* Charles, V. R. Mushrooms and other common fungi. Gov. Pr. Off.

Philo, E. W. Farming with alfalfa bacteria culture. $1 Philo Press

Piper, C: V., *and* Morse, W: J. Bonavist, lablab or hyacinth bean. Gov. Pr. Off.

Ramsey, H: J: Handling and shipping citrus fruits in the Gulf states. Gov. Pr. Off.

Scudder, H: D. Dry farming in Oregon; supplement to Warren's Elements of agriculture. (Not sold separately) Macmillan

Sterrett, W: D: The ashes [trees] Gov. Pr. Off.

Teele, R. P. Irrigation in the United States. $1.50 n. Appleton

U. S. Dept. of Agriculture. Forest Service. Government forest work. Gov. Pr. Off.

Waggaman, W: H:, *and* Fry, W: H: Phosphate rock and methods proposed for its utilization as a fertilizer. Gov. Pr. Off.

Weld, L: D. H. Marketing of farm products. (8 1-3 p. bibl.) $1.50 n. Macmillan

Wilkinson, A. E. The apple. $2 Ginn

Winkenwerder, H. Short keys to the trees of Oregon and Washington. 25 c. Univ. of Wash.

Woodward, S. M. Land drainage by means of pumps. Gov. Pr. Off.

Yarnell, D: L. Excavating machinery used in land drainage. Gov. Pr. Off.

Zook, L. L. Tests of corn varieties on the Great Plains. Gov. Pr. Off.

For a complete list of the month's publications on AGRICULTURE see, *besides the above,*

DOMESTIC ANIMALS GARDENING

Aguilar, Grace. Days of Bruce. Phil., Jacobs. il. 12° 50 c. n.

Air conditioning. Carnegie Library. Pittsburgh. The library

Air trust. England, G: A. $1.25. P. Wagner

Alabama. Dept. of Archives and History. Preliminary index to the legislative reference collections of the department; comp. for the use of the Alabama Legislature, 1915, by T: M. Owen. Montgomery, Ala. [The department] '14 41 p. 8° (Legislative bull.)

ALACOQUE, Margaret Mary

Bougaud, E. Life of Blessed Margaret Mary Alacoque. 50 c. n. Benziger

Aladdin. N. Y., Cupples & Leon, 443 Fourth Ave. c. '15 no paging col. il. 4° (Kiddieland ser.) bds. 20 c.

Albert, C: Stanley, D.D. The life and works of Rev. Charles S. Albert, D.D.; ed. by Edn. Heyl Delk. Phil., Lutheran Publication Soc. c. '15 4+443 p. por. 12° $1

Alcohol, hygiene and legislation. Williams, E: H. 75 c. Goodhue Co.

ALCOTT FAMILY

Willis, F: L. H. Alcott memoirs. $1 n. Badger

Alcott memoirs. Willis, F: L. H. $1 n. Badger

Aldis, Mary. Plays for small stages: Mrs. Pat and the law—The drama class—Extreme unction—The letter—Temperament. N. Y., Duffield. c. '15 15+107 p. il. pls. O $1.25 n.

Alibi (The). England, G: A. $1.25 n. Small, Maynard

Allen, Clifford Gilmore. *See* **Espinosa, Aurelio Macedonio.**

Allen, Philip Schuyler, and Phillipson, Paul Hermann. A first German grammar. Bost., Ginn. c. 19+436 p. D $1

Allward. Stevens, E. S. $1.35 n. Dodd, Mead

Altenglischen (Die) rätsel. Trautmann, M., *ed.* $1.15 n. G. E. Stechert

America, the land we love. Miller, F. T. $1 W. T. Blaine

American Academy of Political and Social Science. National industries and the federal government. Phil., The academy, 36th St. and Woodland Ave. c. 322 p. O (Annals) pap. $1

American art annual: v. 12; Florence N. Levy, ed. Wash., D. C., Am. Fed. of Arts, 1741 New York Ave. c. 566 p. il. pls. pors. O $5 n.

American Assn. of Public Accountants. Year book: 1915. N. Y., Ronald Press, 20 Vesey St. 363 p. 8° $1.65

American books. 12° $1 n. Doubleday, Page

—Hinchman. American school.

—Macy. Socialism in America.

American (The) college; a series of papers setting forth the program, achievements, present status, and probable future of the American college; with an introd. by W: H. Crawford. N. Y., Holt. c. '15 11+194 p. D $1.25 n.

American garland. Firth, C: H., *comp. and ed.* $1 n. Longmans

American Library Assn. Committee on Bookbinding. Binding for libraries. 2d ed., rev. Chic. [The association] '15 16 p. 12° (Library handbook)

American materia medica, therapeutics and pharmacognosy. Ellingwood, F. $5 n. "Ellingwood's Therapeutist"

American municipal progress. Zueblin, C: $2 n. Macmillan

American school. Hinchman, W. S. $1 n. Doubleday, Page

American (The) Whitaker almanac and encyclopedia for 1916; C. W. Whitaker, ed.; 9000 indexed facts concerning the trade, production, population, government, and general statistics of every state in the

United States; together with comprehensive statistics on every country in the world; special war section. N. Y., Macmillan 48+648 p. maps tabs. D $1 n.

Amicis, Edmondo de. Sirdis (Cuore); verté Matas Grigonis. [Chic., Zemitis Pr. Ho.] c. 362 p. il. 8° (Tevynes myletoju draugijos leidinys)

Analysis of sensations and the relations of the psychical. Mach, E. $1.50 n. Open Court

Analytic mechanics. Miller, J: A. $2 n. Heath

Analytical mechanics. Dadourian, H. M. $3 n. Van Nostrand

Anatomy and physiology for training schools and other educational institutions. Bundy, E. R. $1.75 n. Blakiston

Anderson, Bp. W: Franklin, ed. The challenge of to-day; message of the first state convention of Methodist men, held in Columbus, Ohio, March 17-19, 1915. Columbus, O., Meth. Bk. Concern. c. '15 250 p. il. maps 8° $1 n.

Andrews, Charlton. The technique of play writing; introd. by J. Berg Esenwein. Springfield, Mass., Home Correspondence Sch. c. '15 29+269 p. D (Writer's lib.) $1.62

Anglo-Saxon supremacy. Brandt, J: L. $1.25 n. Badger

Animal folk tales. Stanley, A. A. 52 c. Am. Book Co.

Anna-Marie; and The village of the whole wide world. Sparks, L. W. 50 c. El-Es Pub.

ANNUALS AND YEAR BOOKS

American (The) Whitaker almanac and encyclopedia for 1916. $1 n. Macmillan

Brooklyn Daily Eagle almanac, 1916. $1 Brooklyn Daily Eagle

National year book, 1916. 50 c. n.; 25 c. n. C. S. Hammond & Co.

World almanac and encyclopedia, 1916. 25 c. Press Pub.

Anthracite. Nearing, S. $1 n. Winston

Apostrophe to hope. Norris, *Mrs.* L. H. $1.25 Knickerbocker Press

Appeal of the picture. Tilney, F: C. $2.50 n. Dutton

Apple (The). Wilkinson, A. E. $2 Ginn

Appleton, Victor. Moving picture boys at Panama. N. Y., Grosset & Dunlap, 526 W. 26th St. '15 224 p. il. 12° (Moving picture boys ser.) 40 c.

Tom Swift and his aerial warship. N. Y., Grosset & Dunlap. '15 224 p. il. 12° (Tom Swift ser.) 40 c.

Appleton's medical dictionary. Jelliffe, S. E., *ed.* $3.50 n. Appleton

Applied thermodynamics for engineers. Ennis, W: D. $4.50 n. Van Nostrand

Arabian Nights Entertainments. Arabian nights; a selection for the most part, from Lane's translation. N. Y., Oxford Univ. 8+733 p. 12° (Standard eds. of poetry and prose) 50 c. n.

Tales from the Arabian nights' entertainments; retold in easy words chiefly of one syllable, by A. Pitt-Kethley; with 16 illustrations. N. Y., Dutton. '15 95 p. sq. O 50 c.

Archer, W: Fighting a philosophy. N. Y., Oxford Univ. '15 26 p. 12° (Oxford pamphlets, 1914-1915) pap. 5 c. n.

Architects' and builders' pocketbook. Kidder, F. E. $5 n. Wiley

ARCHITECTURE

Adams, R. Architecture, decoration and furniture of Robert and James Adams. 2 v. $20; portfolio, v. 1, $8; v. 2, $10. W: Helburn

Hodgson, F: T:, *ed.* Practical bungalows and cottages for town and country. $1 Drake

Kidder, F. E. Architects' and builders' pocketbook. $5 n. Wiley

Raney & Dumas. My architect. $1. Raney & Dumas

Archives of psychology. 8° Science Press

—Martin. Transfer effects of practice in cancellation tests. 65 c.

—Stenquist, *and others.* Intellectual status of children who are public charges. 50 c.

Army boy in Alaska. Kilbourne, C: E. $1.25 n. Penn Pub.

Arnold, Horace Lucian, and Faurote, Fay Leone. Ford methods and the Ford shops. N. Y., Engineering Magazine Co. 10+440 p. il. pors. fold. pl. 2 fold. plans. 4° (Works management lib.) $5

Art of extempore speaking. Bautain, L. E. M. $1.50 n. McDevitt-Wilson's

Artists and thinkers. Flaccus, L: W. $1.25 n. Longmans

Arts in early England. Brown, G. B. v. 3, 4. ea. $7.50 n. Dutton

"As we turn our memories back." Princeton University. Class of 1909. (Priv. pr.) Princeton Univ. Press.

Ashes (The). Sterrett, W: D. Gov. Pr. Off.

Ashley, Raymond Harman. Chemical calculations. N. Y., Van Nostrand. '15 19+276 p. il. $2

Ashmore, Edythe Florence. Osteopathic mechanics; a text-book; with 82 il., 3 col. plates. Kirksville, Mo., Journal Pr. c. '15 237 p. 8° $3.50 n.

Asmus Sempers jugendland. Schmidt, O. E. 60 c. Heath

ASTRONOMY

Bausch & Lomb Optical Co. Metro-manual [surveying]. $1 Bausch & Lomb Optical Co.

Bigelow, F. H. Meteorological treatise on the circulation and radiation in the atmospheres of the earth and of the sun. $5 n. Wiley

At one-thirty. Ostrander, F. E. $1.25 n. Watt

At the sign of the Stock Yard Inn. Sanders, A. H. $2 Breeder's Gazette Print

Attendant, male and female. Mason, H: E. 50 c. Civil Service Chronicle.

Auction points abridged. Kirwan, M. L. 50 c. P. R. Opp

Audel's answers on practical engineering for engineers, firemen, etc. Booth, C: E. $1 T. Audel & Co.

Audubon, J: Woodhouse. Illustrated notes of an expedition through Mexico and Cali-

fornia. New-York, J. W. Audubon, 1852. Tarrytown, N. Y., W. Abbatt. '15 83 p. il. col. pls. Q (*Magazine of History* extra no. 41) pap. $5.25 n. (only to subs. to mag.)

Augier, Emile i. e. Guillaume Victor Emile. The post-scriptum: a comedy in one act; tr. by Barrett H. Clark. N. Y., S. French [28 W. 38th St.] c. '15 3—22 p. 12° (World's best plays) pap. 25 c.

AUSTRIA

Ryan, N. My year at the Austrian court. $3 n. J: Lane

AUTOMOBILES

Arnold, H. L., *and* Faurote, F. L. Ford methods and the Ford shops. $5 Engineering Magazine Co.

Averette, Mrs. Annie. Facts about Saint Augustine, Florida. [St. Augustine, Fla., Record Co.] c. '15 32 p. il. por. 12° 25 c.

Ayres, Leonard Porter. A measuring scale for ability in spelling. N. Y., Russell Sage Foundation. c. '15 58 p. D (Div. of Education monographs) 30 c.; scale 5 c.

Babes in Toyland. MacDonough, G. 75 c. Macaulay Co.

Baby days. N. Y., Hurst [432 Fourth Ave.]. c. '15 144 p. 4° 75 c.

Baby ostrich and Mr. Wiseowl. Kilbourne, C: E. 50 c. n. Penn Pub.

Baby wisdom. Rudolphi, G. W. $1 G. W. Rudolphi

Baby zebra and the friendly rhinoceros. Kilbourne, C: E. 50 c. n. Penn Pub.

Bachman, Fk. Puterbaugh. Principles of elementary education and their application. N. Y., Heath. c. '15 8+305 p. 12° $1.25 n.

Back of the ballot. Middleton, G: 25 c. S. French

Backward children. Holmes, A. $1 n. Bobbs-Merrill

Bacon, Corinne, comp. Best books on the war; an annotated list including some books useful in the understanding of the present situation. White Plains, N. Y., H. W. Wilson Co. c. '14 19 p. 12° pap. 10 c.

Books for Christmas for the children. White Plains, N. Y., H. W. Wilson Co. c. '15 332 p. 16° pap. per 100, $1.50

Books for Christmas for the children. White Plains, N. Y., H. W. Wilson Co. '15 48 p. 16° pap. per 100, $2

Bacon, Fs., Viscount St. Albans. New Atlantis; ed. with introd. and notes by Alfr. B. Gough. [N. Y., Oxford Univ.] '15 43+79 p. 12° 40 c. n.

Baillet, H: F. Overhead expense and percentage methods; a lecture on the cost of doing business, explaining how to find it and what to do with it when found; with practical examples of its use taken from actual business experiences. N. Y., D. Williams Co. [239 W. 39th St.] c. '15 128 p. 12° $1

Baird, W: Raimond. Baird's manual of American college fraternities; a descriptive analysis of the fraternity system in the colleges of the United States, with a detailed account of each fraternity. 8th ed. N. Y., Coll. Fraternity Pub. [363 W. 20th St.] c. '15 13+896 p. (15 p. bibl.) il. 12° $3

Baker, Ernest Everhart. The heart of the last frontier, and other verses. Oregon booklover's ed. Salem, Ore. [Statesman Pub.] c. '15 13—143 p. 8° $1.50

Bakers' ed. of plays. 12° 25 c. W. H. Baker & Co.

—Bridgham. One on Dick.

—Powers. If I only had a million.

Balls, W: Lawrence. Egypt of the Egyptians. N. Y., Scribner. '15 16+266 p. il. pls. por. map D $1.50 n.

Bancroft, Jessie Hubbell. Gimnasia escolar sin aparatos; traducción directa del inglés por M. R. Blanco-Belmonte; con ciento noventa y nueve fotograbados. N. Y., Heath. c. '15 380 p. 12° $1.50 n.

Barker, Percy Bousfield, and Young, Horace J. A manual of soil physics. Bost., Ginn. c. '15 6+101 p. (bibls.) il. 8° 65 c.

Barrett, Rev. E. Boyd. Strength of will. N. Y., P. J. Kenedy & Sons. c. '15 263 p. D $1.25

Barkley, J: Ferdinand. *See* **Kreisinger, H:**

Barney, C: Neal. Equity and its remedies. Bost., G. A. Jackson. c. '15. 33+252 p. 8° $3

Barranco, Manuel. Mexico; its educational problems—suggestions for their solution. N. Y., Teachers College, Columbia University. c. '15 7+78 p. 8° (Contributions to education) $1

Barrows, Rev. Elijah Porter. Principios de interpretaçao da Biblia; vertido do inglez pelos. J. M. Kyle e Franklin do Nascimento. N. Y., Am. Tract Soc. c. '15 6+214 p. 12° $1

Basic ideas in religion. Micou, R: W. $2.50 n. Assn. Press

Bassett, Sara Ware. The story of leather; il. by C. P. Gray. Phil., Penn Pub. c. '15 240 p. D 75 c. n.

Bassler, Ray Smith, comp. Bibliographic index of American Ordovician and Silurian fossils. [In 2 v.] Wash., D. C., Smithsonian Inst. '15 8+719; 4+719—1521 p. fold. charts O (U. S. National Museum bull. no. 92)

BAUDELAIRE, Charles

Gautier, T. Charles Baudelaire, his life. $3 n. Brentano's

Bausch & Lomb Optical Co. Metro manual; a handbook for engineers, containing technical information regarding the construction, adjustment and use of transits, tachymeters, theodolites, alidades, levels, etc. [New ed.] Rochester, N. Y. [The author] c. 199+37 p. il. charts diagrs. 12° $1

Bautain, Abbé Louis Eugene Marie. The art of extempore speaking; with a foreword by Andrew D. White. New ed. N. Y., McDevitt-Wilson's, Inc. [30 Church St.] c. '15 10+234 p. O bds. $1.50 n.

Baylor, Orval Walker, and Baylor, H: Bedinger, comps. and eds. Baylor's history of the Baylors; a collection of records and important family data. [Le Roy, Ill., O. W. Baylor.] '15 64 p. il. pors. fold. gen. tab. 8° $1.60 n.

Beard, Patten. The bluebird's garden. Bost.,

Pilgrim. c. '15 164 p. il. col. pls. D $1 n.

Beginning German. Evans, M. B. $1 R. G. Adams & Co.

Behavior monographs. 8° 65 c. n. Holt

—Ulrich. Distribution of effort in learning in the white rat.

BELGIUM

Essen, L. van der. Short history of Belgium. $1 n. Univ. of Chic.

Noël, L. Louvain, 891-1914. $1.15 n. Oxford Univ.

Bell, Ralcy Husted. Taormina. N. Y., Hinds, Noble & Eldredge, 30 Irving Pl. c. 24+172 p. il. pls. D $1.25

Belote, Thdr. T. Descriptive catalogue of the Washington relics in the United States National Museum. Wash., D. C., Gov. Pr. Off. 24 p. il. pls. O pap.

Beloved physician: Edward Livingston Trudeau. Chalmers, S. $1 n. Houghton Mifflin

Benediall, B. Y. Blind sight; front. [in col.] by G: Gibbs. N. Y., Dodd, Mead. c. '15 366 p. D $1.35 n.

Benedict, Fs. Gano, and Murschhauser, Hans. Energy transformations during horizontal walking. Wash., D. C., Carnegie Inst. c. '15 100 p. il. tabs. pl. O (Publications) pap. $1

Bennett, Enoch Arnold. The gates of wrath. N. Y., Doran. 253 p. D 50 c.

Bennett, J: *See* **Burrill, Edg. White.**

Benson, Stella. I pose. N. Y., Macmillan. c. 313 p. D $1.25 n.

Berlitz, Maximilian Delphinus. Premier livre pour l'enseignement des langues modernes; partie française pour adultes. Nouv. éd rev. et complètement remainiée. N. Y., M. D. Berlitz [28 W. 34th St.] c. 122 p. 8° $1

Besser, H. Perseverance; how to develop it. N. Y., Funk & W. c. '15 166 p. 16° (Mental efficiency ser.) cloth or leath. (subs.)

Best books on the war. Bacon, C., *comp.* 10 c. H. W. Wilson Co.

Bet (The). Tchekhov, A. P. $1.25 n. Luce

Beth Anne herself. Ginthers, P. $1 n. Penn Pub.

Betten, Rev. Fs. S. The Roman index of forbidden books; briefly explained for Catholic booklovers and students. 4th ed. enl. St. Louis, Herder. '15 6+73 p. 16° 35 c. n.

Corrected entry.

Betts, G: Herb. Fathers and mothers. Indianapolis, Bobbs-Merrill. c. '15 125 p. front. D 75 c. n.

Bevier, Isabel. Food and nutrition, laboratory manual. 3d ed. Bost., Whitcomb & Barrows [30 Huntington Ave.]. c. '15 80 p. (4 p. bibl.) 12° $1

Bevier, Isabel, and Van Meter, Anna R. Selection and preparation of food; laboratory manual. 3d ed. Bost., Whitcomb & Barrows [30 Huntington Ave.]. c. '07-'15 110 p. D 75 c.

Bible. Old Testament. The book of Leviticus in the revised version; with introd. and notes by A. T. Chapman and A. W. Streane. [N. Y., Putnam.] '15 60+195 p. S (Cambridge Bible for schools and colleges) 75 c. n.

Bible. New Testament. Acts of the Apostles; the teaching of the Holy Scriptures, by E. S. Young. Elgin, Ill., Bible Student Co. c. '15 320 p. il. maps plan 8° $1.75

BIBLE

Barrows, E. P. Principios de interpretaçao da Biblia. $1 Am. Tract Soc.

Buchanan, E. S. Early revisers of the Gospel. 25 c. Paget Literary Agency

Chambers, O. Studies in the Sermon on the Mount. 50 c. God's Revivalist Press

Dean, B. S. Outline of Bible history. 75 c. Standard Pub.

Dean, J. T. Book of Revelation. 90 c. n. Scribner

Eckman, G: P. Literary primacy of the Bible. $1 n. Meth. Bk. Concern

International standard Bible encyclopedia. 5 v. $37.50. Howard-Severance Co.

Mains, G: P. Divine inspiration. $1 n. Doran

Murray, M. Bible prophecies and the plain man. $1.25 n. Doran

My book of Bible stories. $1 n. Sully & Kleinteich

Price, I. M. Compendio de la historia del Antiquo Testamento. (5 p. bibl.) $1 Sociedad Americana de Tratados

Rundquist, A. Dawn of truth. $2 A. Rundquist

Sanderson, W: C. Complete course in Bible study. $1 C. C. Cook

Bibliographic index of American Ordovician and Silurian fossils. Bassler, R. S., *comp.* Smithsonian Inst.

BIBLIOGRAPHIES

Bacon, C., *comp.* Books for Christmas for the children. per 100, $2.—Books for Christmas for the children. per 100, $1.50 H. W. Wilson Co.

U. S. Library of Congress. A list of American doctoral dissertations printed in 1914. 30 c. Gov. Pr. Off.

Winchester, Mass. Public Library. Books for new Americans; books in foreign languages. The library

New York [City]. Public Library. Current periodicals and newspapers on file at the branches of the library. The library

New York State Library School. Selected national bibliographies. Univ. of State of N. Y.

Biddle, Rev. Jacob Alb. The perfect life. Bost., Roxburgh Pub. c. '15 192 p. 12° $1.25

Big drum. Pinero, *Sir* A. W. 50 c. W. H. Baker & Co.

Big red house next door. Williams, *Mrs.* A. G. $1 Sons of Shapur Press

Bigelow, Fk. Hagan. A meteorological treatise on the circulation and radiation in the atmospheres of the earth and of the sun. N. Y., Wiley. 11+431 p. diagrs. 8° $5

Bildad, the quill driver. Caine, W: $1.25 n. J: Lane

Billy Boy. Long, J: L. 50 c. n. (o. p.) Dodd, Mead

Binding for libraries. American Library Association. Committee on bookbinding. The association

Biographical and literary studies. Currier, A. H: $1.50 n. Pilgrim

BIOGRAPHY

Currier, A. H. Biographical and literary studies. $1.50 n. Pilgrim

Meany, E. S. Governors of Washington. $1 Univ. of Wash.

Stirling, *Mrs.* A. M. D. W. P. Painter of dreams; and other biographical studies. $3.50 n. J: Lane

Taylor, G: B. Virginia Baptist ministers. 5th ser. $1.50 J. P. Bell Co.

For a complete list of the month's publications on BIOGRAPHY see, *besides the above,*

ALACOQUE, M.M.	MANLEY, *Capt.* J:
Albert, C. S.	MILTON, J:
ALCOTT FAMILY	MOODY, G.
BAUDELAIRE, C.	MURRAY, J.
Brown, H: B.	NAPOLEON I.
DE SMET, P: J:	PEAKS, J. B.
De Vinne, T. L.	**Powell, F.**
DE WET, P. J.	**Puddefoot, W: G:**
DRYDEN, J:	ROBERTS, *Earl*
EDDY, M. B. G.	RUTER, M.
B. G.	**Senter, I:**
GOODWIN, F.	SHAKESPEARE, W:
HILLEBRAND, C.	TABB, J: B.
IRENAEUS OF LUGDUNUM	TENNYSON, A.
KIPLING, R.	TIMROD, H:
LAMONT, T: W:	TRUDEAU, E: L.
LUTHER, M.	**Warner, L. C.**
LUTYENS, *Capt.* E.	WASHINGTON, G:
McGEE, W. J.	WEDGWOOD, J.

BIOLOGY

Huntington, E. Civilization and climate. $2.50 n. Yale Univ.

Pearl, R. Modes of research in genetics. $1.25 n. Macmillan

Stout, A. B. Establishment of varieties in *Coleus* by the selection of somatic variations. $2 Carnegie Inst.

Birch and the star. Thorne-Thomsen, *Mrs.* G., *ed.* 40 c. Row, Peterson

Bishopp, Fred Corry. Fleas as pests to man and animals; with suggestions for their control. Wash., D. C., Gov. Pr. Off. '15 15 p. il. 8° (U. S. Dept. of Agric. farmers' bull. 683)

Bivins, Chalfant Edn. Qualitative chemical analysis. N. Y., Wiley. c. '14 89 l. 4° (Wiley technical ser.) loose leaf $1.25 n.

Bixler, W: Adam. In nature's haunts with youthful minds; intended to aid children and young people to better understand and appreciate the wonders, beauties, and benefits of this wonderful world of ours. Anderson, Ind., Gospel Trumpet Co. c. '15. 191 p. il. 8° 50 c.

Bjornson, Bjornstjerne. Bjornstjerne Bjornson's En glad gut; ed. with introd., composition exercises, notes and vocabulary. Menasha, Wis., G. Banta Pub. c. '15 13+143 p. pl. 8° 80 c.

Black Beauty. Sewell, *Mrs.* A. $2.50 n.; $10 n. Dutton

Black pearl. Sardou, V. 25 c. S. French

Blackall, Capt. C. W. Songs from the trenches. N. Y., J: Lane. 59 p. col. front. D 75 c. n.

Blackburn, S: A. Problems in farm woodwork; for agricultural schools, high schools, industrial schools, and country schools. Peoria, Ill., Manual Arts Press. c. '15 128 p. diagrs. obl. S $1

Blackleg. Nöorgaard, V. A. Gov. Pr. Off.

Blake, W. H. Brown waters and other sketches. N. Y., Macmillan. 264 p. 8° $1.50 n.

Bleneau, Adele. The nurse's story in which reality meets romance; il. by M. Leone Bracker. Indianapolis, Bobbs-Merrill. c. '15 260 p. 12° $1.25 n.

Bligh, W: G: Dams and weirs; an analytical and practical treatise on gravity dams and weirs; arch and buttress dams; submerged weirs; and barrages. Chic., Am. Tech. Soc. [Drexel Ave. cor. 58th St.] c. '15 206 p. il. diagrs. 8° $1.50

Blind sight. Benediall, B. Y. $1.35 n. Dodd, Mead

Blinded soldiers and sailors gift book. Goodchild, G:, *comp. and ed.* $1.50 n. Putnam

Blue lights. Fredericks, A. $1.25 n. Watt

Bluebird's garden. Beard, P. $1 n. Pilgrim

Bobbitt, J: Franklin. What the schools teach and might teach. Cleveland, O., Survey Committee of the Cleveland Foundation. c. '15 108 p. 12° (Publications) pap. 25 c.

Bobbsey twins at Meadow Brook. Hope, L. L. 40 c. Grosset & Dunlap

Bolton, Herb. Eug. Texas in the middle eighteenth century; studies in Spanish colonial history and administration. Berkeley, Cal., Univ. of Cal. '15 10+499 p. (24 p. bibl.) O (Pubs. in history) $3.50; pap. $3.25

Bolton, Reginald Pelham. Power for profit; principles governing the use of machinery and labor in modern buildings. N. Y. [The author, 55 Liberty St.] c. '15 209 p. tabs. sq. Q $2.50 n.

Bolyai, John. Science absolute of space. 2d ed. Chic., Open Court. c. 90 p. 8° $1 n.

Bonavist, lablab or hyacinth bean. Piper, C: V. Gov. Pr. Off

Book of faith in God. Faris, J: T. $1 n. Doran

Book of old New York. Brown, H: C. $25 H: C. Brown

Book of Revelation. Dean, J. T. 90 c. n. Scribner

BOOKKEEPING

American Assn. of Public Accountants. Year book—1915. $1.65. Ronald Press

Harvard University. Graduate School of Business Administration. Harvard system of accounts for retail groceries. 50 c. n. Harvard Univ.

Books for Christmas for children. Bacon, *comp.* per 100, $2 H. W. Wilson Co.

Books for Christmas for the children. Bacon, C., *comp.* per 100, $1.50. H. W. Wilson Co.

Books for new Americans. Winchester, Mass. Public Library. The library

"Books (The) without an if" ser. 16° 50 c. Centre Pub.

—Sears. Concentration, its mentology and psychology.

Boor (The). Tchekhov, A. P. 25 c. S. French

Booth, C: Edn. [Gideon Harris, pseud.], and others. Audel's answers on practical engineering for engineers, firemen, machinists, and those desiring to acquire a working knowledge of the theory and practice of steam engineering; a practical treatise. N. Y., T. Audel & Co. [72 Fifth Ave.] c. '15 254 p. il. 16° $1

Boston. Public Library. Shakespeare tercentenary, 1616-1916; an exhibition, free lectures, selected list of working editions, and works relating to Shakespeare, offered by the library. Bost. [The library] '15 44 p. 16°

BOTANY

Clock, *Mrs.* E. G. Wild flowers from the mountains, cañons, and valleys of California. $2 H. S. Crocker Co.

de Martius, C. Specimina XII. $18 n. F. C. Stechert

Ellis, J. B., *and* Everhart, B. M. North American pyrenomycetes. $5 n. G. E. Stechert

Johnson, D. S., *and* York, H. H. Relation of plants to tide levels. $2.50 Carnegie Inst.

Shreve, F. Vegetation of a desert mountain range as conditioned by climatic factors. $2 Carnegie Inst.

Sorauer, P. Manual of plant diseases. In 3 v. v. 1. Pt. 1-3. ea. 75 c. n. F. C. Stechert

Winkler, C: H. Botany of Texas. Univ. of Tex.

Bougaud, Mgr. Emile i. e. Louis Victor Emile. Life of Blessed Margaret Mary Alacoque (revelations of the sacred heart to Blessed Margaret Mary); [tr.] from the French by a Visitandine of Baltimore. [New ed.] N. Y., Benziger. c. '90 401 p. D 50 c. n.

Bowers, Paul Eug. Clinical studies in the relationship of insanity to crime. Michigan City, Ind., Dispatch Print. c. 104 p. 12° $1.50 n.

Boy scout movement. Richardson, N. E. $1.50 n. Scribner

Boy scouts in a trapper's camp. Burgess, T. W. $1.25 n. Penn Pub.

Boy scouts in Lenox. Webster, F. V. 40 c. Cupples & Leon

Boy with wings. Onions, *Mrs.* B. R. $1.35 n. Dodd, Mead

Boycott in American trade unions. Wohman, L. $1.25; $1 Johns Hopkins Press

Boyd, C: Trumbull, comp. Criticisms upon solutions of map problems given out at the Army School of the Line. Menasha, Wis., G. Banta Pub. c. '15 284 p. 8° $2

Boyd, Rob. Boyd's syllabic shorthand is a system of shorthand in which characters represent syllables; comp. by W: T. Moon. [6th ed.] N. Y. [W. T. Moon, 256 Wadsworth Ave.] c. '15 95 p. por. 12° $1.50

Boys' book of new inventions. Maule, H. E: 50 c. Grosset & Dunlap

Brand, C: J:, and Merrill, Jason L. Zacaton as a paper-making material. Wash., D. C., Gov. Pr. Off. '15 28 p. il. tabs. 8° (U. S. Dept. of Agric. bull. no. 309)

Brandt, J: Lincoln. Anglo-Saxon supremacy; or, race contributions to civilization; with introd. by Ja. W. Lee. Bost., Badger. c. '15 6+241 p. D (Human personality ser.) $1.25 n.

Brandt, Lilian. Facts about tuberculosis; twenty diagrams with brief descriptive text. N. Y., N. Y. Sch. of Philanthropy. c. '15 40 p. diagrs. 12° (Studies in social work) 25 c.

Brass tacks of advertising. Osborn, A. F. $2 Hausauer-Jones Pr.

Brennan, W. A. Tobacco leaves; being a book of facts for smokers. Published for Index Office, Inc. Menasha, Wis., G: Banta Pub. c. '15 222 p. front. D $1.25

Bridgham, Gladys Ruth. One on Dick; a comedy in two acts. Bost., W. H. Baker & Co. c. '15 19 p. D (Baker's ed. of plays) pap. 25 c.

Brief bibliography of books in English, Spanish and Portuguese, relating to the republics commonly called Latin-American. Goldsmith, P: H., *comp. and ed.* 50 c. n. Macmillan

Bristol, Lucius Moody. Social adaptation; a study in the development of the doctrine of adaptation as a theory of social progress; with a preface by T: Nixon Carver; awarded the David A. Wells prize for the year 1914-15, and published from the income of the David A. Wells Fund. Cambridge, Mass., Harvard Univ. c. '15 12+355 p. (8 p. bibl.) O $2 n.

Brooklyn Daily Eagle almanac: 1916; a book of information, general of the world, and special of New York City and Long Island. Brooklyn, N. Y., Brooklyn Daily Eagle. c. 30+672 p. O $1

Brooklyn Inst. of Arts and Sciences Museum. science bull. 8° The museum

—Murphy. Penguins of South Georgia.

Brooks, C: S. Journeys to Bagdad; il. with original wood-cuts by Allen Lewis. New Haven, Ct., Yale Univ. c. '15 140 p. O bds. $1.50 n.

Brown, Ethel C. The three Gays; il. by Grace G. Kelley. Phil., Penn Pub. c. '15 204 p. pls. D 80 c. n.

Brown, Gerard Baldwin. The arts in early England. [v. 3, 4] Saxon art and industry in the pagan period; with 8 pls. in col., 158 half-tone pls., 29 line il. in the text and 8 maps. N. Y., Dutton. '15 40+387; 35+388—825 p. O ea. $7.50 n.

Brown, H: Billings. Memoir of Henry Billings Brown, late justice of the Supreme Court of the United States; consisting of an autobiographical sketch, with additions to his life, by C: A. Kent. N. Y., Duffield. c. '15 8+136 p. por. 8° (Priv. pr.)

Brown, H: Collins. Book of old New York; rare old prints from the private collections of Rob. Goelet and others. New and cheaper ed. N. Y., The author, 15 E. 40th St. '15 412 p. il. $25

Brown, Ivor. Years of plenty. N. Y., Doran. 318 p. D $1.25 n.

Brown, Mary Hosmer. Katharine in Northern Spain; with il. by J. Randolph Brown. Bost., Four Seas [27 School St.] c. '15 70 p. D 50 c. n.

Brown, Rollo Wa. How the French boy learns to write. Cambridge, Mass., Harvard Univ. c. 260 p. 8° $1.25 n.

Brown, W: Herb. The legacy of the golden key. Cin., Standard Pub. [9th and Cutter Sts.] c. '14 321 p. il. D $1

Brown Mouse. Quick, H. $1.25 n. Bobbs-Merrill

Brown waters and other sketches. Blake, W. H. $1.50 n. Macmillan

Browne, Arth. B. A handbook of carburetion. N. Y., Wiley. c. '15 11+137 p. il. 8° $2 n.

Bryant, Marguerite [Mrs. Philip Munn]. Felicity Crofton. N. Y., Duffield. c. 335 p. front. D $1.35 n.

Bryant, Mrs. Maria Warren Whitman. Genealogy of Edward Winslow of the Mayflower, and his descendants, from 1620 to 1865, by Maria Whitman Bryant, daughter of Elizabeth Winslow and (Judge) Kilborn Whitman, of Pembroke, Mass. [New Bedford, Mass., Herb. Pelman Bryant, 30 Seventh St.] c. '15 10+233 p. il. pls. pors. coat of arms Q $5 bxd.

Buchanan, Albyn. Seeing Miles City. [2d ed., rev.] Miles City, Mont., Foster Drug Co. c. '15 24 p. il. obl. 4° 25 c.

Buchanan, E. S. The early revisers of the Gospel; a lecture delivered at Drew Theological Seminary, Dec. 1, 1915. [N. Y., Paget Literary Agency, 25 W. 45th St.] c. '15 22 p. D pap. 25 c.

Buck, Mertice MacCrea. *See* **Hall, Herb. Ja.**

Buckskin books. 75 c. n. Penn Pub.

—McIntyre. On the border with Andrew Jackson.

BUILDING

Kidder, F. E. Architects' and builders' pocketbook. $5 n. Wiley

Thompson, N. S. Mechanical equipment of federal buildings under the control of the Treasury Dept. $3. Heating and Ventilating Mag. Co.

Bundy, Eliz. Roxana, M.D. Anatomy and physiology for training schools and other educational institutions. 4th ed., rev. and enl. Phil., Blakiston. 13+410 p. il.(part col.) 8° $1.75 n.

Bureau of Railway Economics. List of references on grade crossings. [Wash., D. C., The bureau.] '15 17 n. l. obl. 8°

List of references on maximum railway passenger fares. [Wash., D. C., The bureau.] '15 13 n. l. 4°

List of references on railway motor cars; entries are arranged chronologically under the following headings: General; Electric; Gasoline and mixed systems; Cars for maintenance of way. [Wash., D. C., The bureau.] '15 37 p. O pap.

Trial bibliography on the New York, New Haven and Hartford Railroad. [Wash., D. C., The bureau.] '15 144 p. O pap.

Burgess, G: Kimball, and Merica, Paul Dyer. An investigation of fusible tin boiler plugs. Wash., D. C., Gov. Pr. Off. '15 37 p. il. tabs. front. pls. 4° (U. S. Bu. of Standards, technologic pap. no. 53)

Burgess, Thornton Waldo. The boy scouts in a trapper's camp; il. by F. A. Anderson. Phil., Penn Pub. c. '15 362 p. pls. D $1.25 n.

Burke, Malcolm Clayton. Versiculi. N. Y., [The author] c. 64 p. 16° $1

Burns, W: J:, and Ostrander, Isabel Egenton. The crevice; il. by Will Grefé. N. Y., Watt. c. '15 315 p. double pls. D $1.35 n.

Burrill, Edg. White. Master Skylark; or, Will Shakespeare's ward; a dramatization from the story of the same name by John Bennett; in five acts; with il. by Reginald B. Birch. N. Y., Century Co. c. '09 177 p. pls. D $1 n.

Burton, Marion LeRoy, D.D. First things; a baccalaureate address; delivered June 13, 1915. Bost., Pilgrim. c. '15 38 p. D bds. 50 c. n.

BUSINESS

Baillet, H: F. Overhead expense and percentage methods. $1 D. Williams Co.

Campbell, B: J:, *and* Vass, B. L. Essentials of business English. 80 c. Business English Pub.

Chicago. Public Library. Municipal Reference Library. Speculation or scalping in amusement tickets. The library

Delbridge, C: L. Wholesaler's calculator; ⅛ of 1 c. to $1.00 by quarters. $20.—Wholesaler's calculator, ⅛ of 1 c. to 50 c. by quarters. $12.—Wholesaler's calculator, ⅛ of 1 c. to $1.00 by halves. $15. Delbridge Co.

Drum, H. C. Business policies and operation methods for World Film Corporation. (Priv. pr.).—World film, world's best business builder. (Priv. pr.) World Film Corporation

Great Western Compiling Co. Complete guide and instructions in the collection, compilation, classification and sale of names and addresses. $2 Great Western CompilingCo.

Harding, A. R. Fur buyers' guide. $2 A. R. Harding

Hartfield, J: W. Sterling produce tables. $2.50 J: W. Hartfield

Hudders, E. R. Indexing and filing. $3 n. Ronald Press

Jenkins, W. C. Road to recognition. $1 L. Poates Pub.

Sayler, M. American form book. $6 Correspondence Sch. of Law

Shue, E. V. Sound principles for retail merchants and sales-people. 50 c. C. N. Caspar

U. S. Bu. of Foreign and Domestic Commerce. Trade directory of Central America and West Indies. Gov. Pr. Off.

Van Amburgh, F. De W. Silent Partner scrapbook. $1 Silent Partner Co.

Wright, A. E. Round the world as a specialty salesman. 25 c. A. E. Wright

For a complete list of the month's publications on BUSINESS see, *besides the above,*
ADVERTISING STENOGRAPHY
BOOKKEEPING

Buster Brown at play. N. Y., Cupples & Leon. c. '15 no paging il. 4° bds. 60 c.

Cadle, H: Genealogy of the Cadle family, including the English descent. [Bethany, Mo., C. F. Cadle.] '15 146 p. il. pls. pors. facsms. 8° (Priv. pr.)

Caine, W: Bildad, the quill-driver; with 6 il. by H. M. Bateman. N. Y., J: Lane. 315 p. pls. D $1.25 n.

California. Dept. of Public Instruction. History of the California text-book plan. [Sacramento, Cal., State Dept. of Educ.] '15 14 p. 8°

Peace day in California schools, May 18, 1915. [Sacramento, Cal., State Dept. of Educ.] '15 15 p. il. 8°

Safety first: Stop! Look! Listen! [2d ed.] [Sacramento, Cal., State Dept. of Educ.] '15 12 p. il. 8°

California. University. Library. Classification of books in the library. 2d, partially enl., ed. Berkeley, Cal., Univ. of Cal. '15 46 p. O (Univ. of California Library bull.) pap.

California. Univ. Pubs. in history. 8° $3.50; $3.25 Univ. of Cal.

—Bolton. Texas in the middle of the 18th century.

California chronology. Monnette, O. E., *comp.* $2 O. E. Monnette

California. Missions and landmarks, El Canaino Real. Forbes, H. R. P. S. $1 H. R. P. S. Forbes

Californian, and other poems. Pearle, *Mrs.* M. $1 J. H. Barry Co.

California's El Dorado yesterday and to-day. Jerrett, H. D. $1.25. J. Anderson

Callan, Rev. C: Jerome. The Shepherd of my soul. Balt., J. Murphy Co. c. '15 215 p. front. 12° $1

Cambridge history of English literature. Ward, A. W: v. 12 [Pt.] 1. $2.50 n. Putnam

Cambridge physical ser. 8° $4.50 n. Putnam

—Richardson. Electron theory of matter.

Cambridge public health ser. 8° $2.75 n. Putnam

—Purvis *and* Hodgson. Chemical examination of water, sewage, foods and other substances.

Cambridge tracts in mathematics and mathematical physics. 8° 90 c. n. Putnam

—Hardy *and* Riesz. General theory of Dirichlet's series.

Campaigning for Christ in Japan. Wainwright, S: H. 75 c. n. Meth. E. Ch. So. Pub. Ho.

Campbell, B: J: and Vass, Bruce Lafayette. Essentials of business English. Jackson, Mich., Business English Pub. c. '15 119 p. 12° 80 c.

Campbell, Rev. C: The prodigal; a story of modern life., Cin., Monfort & Co. c. '15. 64 p. 12° 50 c.

Campbell, J: Bert. Campbell's abstract of Creek freedman census cards and index. Muskogee, Okl., Phoenix Job Pr. c. '15 223 p. 8° $25

Canadian-Pacific Railway. Talbot, F: A. 55 c. n. Macmillan

Cancer of the stomach. Smithies, F. $5.50 n. Saunders

Candy-making at home. Wright, M. M. 50 c. Penn Pub.

Capture of De Wet. Sampson, P. J. $3 n. Longmans.

Care of the face. Woodbury, W: A. 50 c. Dillingham

Care of the foot. Woodbury, W: A. 50 c. Dillingham

Care of the hair and the scalp. Woodbury, W: A. 50 c. Dillingham

Care of the hand. Woodbury, W: A. 50 c. Dillingham

Carey, Harry Wardwell. An introduction to bacteriology for nurses. Phil., F. A. Davis Co. c. '15 7+144 p. il. 12° $1 n.

Carlson, Hilda Eliz. The obstetrical quiz for nurses; a monograph on obstetrics for the graduate and the under-graduate nurse in the lying-in-room. N. Y., Rebman Co. c. '15. 6+316 p. 8° $1.50 n.

Carlyle, T: Selections from Carlyle: Sartor Resartus, The French Revolution, Past and present; ed., with introd. and notes, by S: B. Hemingway and C: Seymour. N. Y., Heath. c. '15 21+260 p. 12° 75 c. n.

Carmen Ariza. Stocking, C: F. $1.85. Maestro Co.

Carnahan, Rev. Wallace. Odd happenings. Printed for the author. Jackson, Miss., Tucker Pr. Ho. c. 149 p. 12° $1.35.

Carnegie Endowment for International Peace pubs. 8° $1.50 n. Oxford Univ.

—Drachmann. Industrial development and commercial policies of the (3) Scandinavian countries.

Carnegie Library. Pittsburgh. Air conditioning; references to books and magazine articles. Pittsburgh, Pa. [The library] '14 58 p. 8°

Stories from the ballads of Robin Hood; with lists of other ballads to tell and to read aloud; outlines for story-telling to children over nine years of age. Pittsburgh, Pa. [The library] '14 37 p. 8° pap. 5 c.

Carpenter, E: The healing of nations and the hidden sources of their strife. N. Y., Scribner. '15 266 p. D $1 n.

Carpenter, Harriet Frances. Mother play in story. N. Y., Baker & Taylor. c. '15 391 p. 12° $1.50 n.

Carson, Ja. Saddle boys on Mexican trails. N. Y., Cupples & Leon. c. '15 224 p. il. pls. 12° (Saddle boy ser.) 40 c.

Case, A. A. *See* **Knight, W: Abner.**

Case against Mormonism. Webb, R. C. 75 c. L. L. Walton

Catalogue de luxe of the Department of Fine Arts of the Panama-Pacific International Exposition. Trask, J: E. D. 2 v. $15 n. Elder

Catalogue of the exhibit of the department at the Panama-Pacific International Exposition. U. S. Dept. of State. Gov. Pr. Off.

Catalysis and its industrial application. Jobling, J. E. $1 n. Blakiston

Cator, Dorothy. In a French military hospital. N. Y., Longmans. '15 7+99 p. D 80 c. n.

Causes that led to the war between the states. McGehee, J. O. 50 c. Caldwell Pub.

Centennial history and handbook of Indiana. Cottman, G: S. $8 M. R. Hyman

Certainties and hopes. Rice, C: B. $1.25 n. Pilgrim

Chaff and wheat. Donnelly, F. P. 60 c. P. J. Kenedy & Sons

Challenge to life service. Harris, F: M. 50 c. Assn. Press

Challenge of to-day. Anderson. *Bp.* W: F., ed. $1 n. Meth. Bk. Concern

Chalmers, Stephen. The beloved physician: Edward Livingston Trudeau. Bost., Houghton Mifflin. c. '15-'16 22+73 p. il. pls. pors. D $1 n.

Chambers, Haward. European entanglements since 1748; chronologically arranged. N. Y., Longmans. '15 56 p. D pap. 40 c. n.

Chambers, Oswald. Studies in the Sermon on the Mount. Cin., God's Revivalist Press [1810 Young St.] c. '15 122 p. 12° 50 c.

Chancellor, W: Estabrook. Our schools, their administration and supervision. Rev. ed. N. Y., Heath. c. '15 18+434 p. forms 12° $1.50

Chant of love for England. Cone, H. G. $1 n. Dutton

Chapin, Anna Alice. True story of Humpty Dumpty. [New and cheaper ed.] N. Y., Macaulay Co. c. '15 205 p. il. 8° 75 c. *See also* **MacDonough, Glen.**

Chapin, Harry Lorenzo, M.D. Poems and plays. N. Y., Shakespeare Press. c. '15 259 p. por. O $1.25 n.

Chapman, Allen. Fred Fenton, Marathon runner. N. Y., Cupples & Leon. c. '15 224 p. front. 12° (Fred Fenton ser.) 40 c.

Tom Fairfield's hunting trip. N. Y., Cupples & Leon. c. '15 224 p. front. 12° (Tom Fairfield ser.) 40 c.

Character. Starke, D. (subs.) Funk & W.

Charles, Vera Katherine. *See* **Patterson, Mrs. Flora Wambaugh.**

Charley, L. Opportunities; how to make the most of them. N. Y., Funk & W. c. '15 132 p. 16° (Mental efficiency ser.) cloth or leath. (subs.)

Chartisten-bewegung. Schlüter, H. $1. Socialist Literature Co.

Chase, Mary Ellen. His birthday. Bost., Pilgrim. c. '15 45 p. front. D bds. 50 c. n.

Chats on military curios. Johnson, S. C. $2 n. Stokes

Chemical calculations. Ashley, R. H. $2. Van Nostrand

Chemical examination of water, sewage, foods and other substances. Purvis, J: E: $2.75 n. Putnam

CHEMISTRY

Ashley, R. H. Chemical calculations. $2. Van Nostrand

Bivins, C. E. Qualitative chemical analysis. $1.25 n. Wiley

Gooch, F. A. Representative procedure in quantitative chemical analysis. $2 n. Wiley

Hatschek, E. Introduction to the physics and chemistry of colloids. $1 n. Blakiston

Jobling, E. Catalysis and its industrial application. $1 n. Blakiston

Jones, H. C., *and others.* Conductivities and viscosities in pure and in mixed solvents. $2. Carnegie Inst.

Martin, S. Modern chemistry. $2 n. Van Nostrand

Moore, F. J. Experiments in organic chemistry. 50 c. Wiley

Purvis, J: E:, *and* Hodgson, T: R. Chemical examination of water, sewage, foods and other substances. $2.75 n. Putnam

Richter, V. von. Organic chemistry. v. 1. $5 n. Blakiston

Ross, H. E. Laboratory guide in market milk. 50 c. Carpenter & Co.

Cheney, Anne Cleveland. The nameless one; a play in three acts. N. Y., Stokes. c. 131 p. D $1 n.

Chesley, Betsey Hotton, and Chesley, Alb. Meader. Mission study for older boys; twenty lessons on Sherwood Eddy's "The new era in Asia." N. Y., Assn. Press. c. '15 58 p. front. D pap. 20 c.

Chicago. Public Library. Municipal Reference Library. Speculation or scalping in amusement tickets; analysis of municipal ordinances prohibiting or regulating the sale of tickets of admission at advanced prices; prepared at the request of Alderman Willis O. Nance, member of the Chicago City Council. [Chicago, The library.] 20 p. 8° (Municipal reference bull.)

Child culture. Riddell, N. N. 50 c. Riddell Pub.

Child (The); his nature and nurture. Drummond, W: B. $1 n. Dutton

Child-welfare exhibits. Strong, A. L. Gov. Pr. Off.

Childhood and youth ser. 12° $1 n. Bobbs-Merrill

—Healy. Honesty.

—Holmes. Backward children.

Children of fancy. Holborn, I. B. S. $2 n. G. A. Shaw

Children's colored classics. 12° 75 c. Sully & Kleinteich

—Fairy stories that mother told.

—Golden fairy tales.

CHINA

U. S. Treaties, etc. [Wilson]. Treaty between the United States and China. Gov. Pr. Off.

Chinese art motives interpreted. Tredwell, W. R. $1.75 n. Putnam

Chips that pass in the night. Underwood, D. 25 c. n. Howell Co.

CHRISTAIN SCIENCE
Conant, A. F., *comp.* Complete concordance to miscellaneous writings [etc.] of Mary Baker Eddy. $6. A. V. Stewart

CHRISTIANITY
Forsyth, C. J. Hidden unit. $1.25 Corona Pub.
Hutchinson, H. G. From doubt to faith. 50 c. n. Longmans
Lowher, J. W: Highest culture and Christianity. $2 n. Standard Pub.
Smith, G: W. Short apology for being a Christian in the twentieth century. 80 c. n. Longmans

Chronicles of the Cochrans. Haughton, *Mrs.* I. C. C. $1.50. Stoneman Press

CHURCH AND CHURCH WORK
Chesley, B. H. *and* A. M. Mission study for older boys. 20 c. Assn. Press
Harris, F: M., *and* Robbins, J: C. Challenge to life service. 50 c. Assn. Press
Keable, R. City of the dawn. $1.50 n. Dutton
Penman, J: S. Poverty, the challenge to the church. $1 n. Pilgrim
Richardson, N. E., *and* Loomis, O. E. Boy scout movement; applied by the church. $1.50 n. Scribner
Smith, F: G: Missionary journeys through Bible lands. $1.25. Gospel Trumpet Co.
Springer, J: McK. Pioneering in Congo. $1 n. J. McK. Springer.
Violette, E. E. Training for soul-winning. 50 c.; 30 c. Standard Pub.
Wainwright, S: H. Campaigning for Christ in Japan. 75 c. n. Meth. E. Ch. So. Pub. Ho.

Church and the war. Hicks, *Bp.* E: L. 5 c. n. Oxford Univ.

Church of Christ. Phillips, T: W. $1 Standard Pub.

CHURCH OF ENGLAND
Hicks, *Bp.* E: L. Church and the war. 5 c. n. Oxford Univ.

Chuzzlewits, Fowle, F. E. 25 c. W. H. Baker & Co.

Cinderella. N. Y., Cupples & Leon. c. '15 no paging col. il. 4° (Kiddieland ser.) bds. 20 c.

Circle and the cross. Re-Bartlett, L. 90 c. n. Longmans

City of beautiful nonsense. Thurston, E. T. $1.50 n. Dodd, Mead

City of the dawn. Keable, R. $1.50 n. Dutton

City planning. Robinson, C: M. $2.50 n. Putnam

Civilization and climate. Huntington, E. $2.50 n. Yale Univ.

Claes, Jules. The German mole; a study of the art of peaceful penetration; with an introd. by J. Holland Rose. [N. Y., Macmillan.] '15 143 p. D $1 n.

Claims between shippers and carriers. Merriam, R. $10 La Salle Exten. Univ.

Clansman. Dixon, T: 75c. Grosset & Dunlap

Clark, Harold Hayward, and others. Shot firing in coal mines by electricity controlled from outside. Wash., D. C., Gov. Pr. Off. '15. 36 p. 8° (U. S. Bu. of Mines technical pap. 108).

Clark, Lucien, D.D. Granville Moody. Columbus, O., S. F. Harriman, 1052 E. Rich St. 30 p. 8° 25 c. n.

Clarke, Dwight Lancelot. The passing of Pan; a metrical drama in a prologue and four acts. San Francisco, Philopolis Press. c. '15. 65 p. 8° $1.

Classics retold for children. 50c. Jacobs —Jackson. Crecy and Poictiers.—Forest days —Tower of London.—Waveley.

Classification of works in the library. California. University Library. Univ. of Cal.

Clay, Paul. Sound investing; a book for estates, stock and bond dealers, business proprietors and partners, lawyers, doctors and professional men, banks, trust companies and insurance companies, railroad, industrial and manufacturing companies [etc.]. N. Y., Moody's Mag. and Bk. Co. [35 Nassau St.] c. '15 371 p. tabs. S leath. $2

Clemens, S: Langhorne [Mark Twain, pseud.]. Works. New limp leath. ed. In 24 v. N. Y., Harper. '15 12° per set. $37 n.

Clemens, W: Montgomery, ed. Early marriage records of the Weaver family in the United States; official and authoritative records of Weaver marriages in the original states and colonies from 1628 to 1865. N. Y., The editor, 56-58 Pine St. 32 p. O pap. $3

Cleveland-Stevens, E: English railways; their development and their relation to the state. N. Y., Dutton. '15 16+332 p. fold. maps O (Studies in economics and political science) $2.25 n.

Clinch, G: English coast defences. N. Y., Macmillan. 12+225 p. 8° $2 n.

Clinical studies in the relationship of insanity to crime. Bowers, P. E. $1.50 n. Dispatch Print

Clinics of John B. Murphy, M.D., at Mercy Hospital, Chicago. Murphy, J: B: v. 4. no. 6. Per year $12 n.; $8 n. Saunders

Clipped wings. Hughes, R. $1.35 n. Harper

Clock, Mrs. Emma Graham. Wild flowers from the mountains, cañons and valleys of California; a selection of favorite blossoms, with reproductions from water colors. San Francisco, H. S. Crocker Co. [458 Market St.] c. '15 5+40—32 p. mounted col. il. $2

Club at Crow's Corner. Kaler, J. O. 25 c. n. Penn Pub.

Club stories, Washington State Federation of Women's Clubs. Seattle, Wash., Lowman & Hanford Co. [Fish St. cor. Cherry] c. '15 94 p. 12° $1

Clymer, Reuben Swinburne. Æth mystery; includes the Æth drills, the Æth body and the Æth world, the divine science of the soul, the highest development of soul powers, and the divine mystery of sex. Allentown, Pa., Philosophical Pub. 48 p. 8° pap. 10 c.

Coburn, Alvin Langdon. Moor Park, Rickmansworth; a series of photographs; with an introd. by Lady Ebury. [N. Y., Scrib-

ner.] '15 55 p. il. mounted pls. O bds. $2 n.

Cochran, Carlos Bingham, and others. Milk, butter and feeding and management of dairy cows. Harrisburg, Pa. [Pa. Dept. of Agric.] '15 44 p. 8° (Bulletin) gratis

Co-directors. Silberrad, U. L. $1.25 n. Doran

Cohen, Sidney Jacobi. Three notable antebellum magazines of South Carolina. Columbia, S. C., Univ. of S. C. 63 p. 8° (Bulletin).

Collectors ser. 8° $2 n. Stokes

—Johnson. Chats on military curios.

College histories of art. 12° $1.50 n. Longmans

—Van Dyke. Text book of the history of painting.

College voluntary study courses. 16° 50c. Assn. Press

—Harris *and* Robbins. Challenge to life service.

COLLEGES AND UNIVERSITIES

American college. $1.25 n. Holt

Baird, W: R. Manual of American college fraternities. $3. College Fraternity Pub.

Burton, LeR. First things; a baccalaureate address. 50 c. n. Pilgrim

Letters from old time Vassar. 50 c. Vassar Coll.

Levere, W: C., *ed.* Leading Greeks; an encyclopedia of the workers in the American college fraternities and sororities. $2. W: C. Levere

Lodge, H: C. Two commencement addresses. 35 c. n. Harvard Univ.

Oregon. Agricultural College, Corvallis, Trail blazers. The college

Princeton University Class of 1909. "As we turn our memories back." (Priv. pr.) Princeton Univ. Press.

Stockton, C: H. Historical sketch of George Washington University. George Washington Univ.

Work in education in colleges and universities. 50 c. n. Univ. of Chic.

Collins, Fs. Arnold. Wireless man. N. Y., Grosset & Dunlap. '15 272 p. il. 12° (Every boy's lib.) 50 c.

Color and its applications. Luckiesh, M. $3 n. Van Nostrand

Colour of Paris. Descaves, L., *ed.* $3 n. Dodd, Mead

COMMERCE AND COMMUNICATION

Edelman, P. E. Experimental wireless stations. $1.50 n. P. E. Edelman.

France. Customs tariff of France. Gov. Pr. Off.

Kingsbury, J. E. Telephone and telephone Exchanges. $4 n. Longmans

McSweeney, E: F. Problems of port development. Wright & Potter Pr.

Merriam, R. Claims between shippers and carriers. $10 La Salle Exten. Univ.

U. S. Bu. of Foreign and Domestic Commerce. Japanese cotton goods industry and trade. Gov. Pr. Off.

U. S. Dept. of Commerce. Commercial organization in Switzerland and the Swiss Dept. of Commerce.—Commercial organizations in the United Kingdom. Gov. Pr. Off.

Commercial organizations in Switzerland. U. S. Dept. of Commerce. Gov. Pr. Off.

Commercial organizations in the United Kingdom. U. S. Dept. of Commerce. Gov. Pr. Off.

Commercial readers in shorthand. Pitman, *Sir* I: 3 v. ea. 25 c. Pitman

Common Conditions. Common conditions; ed. by Tucker Brooke from the copy in the library of the Elizabethan Club of Yale University, compared with the Chatsworth copy now owned by H: E. Huntington. New Haven, Ct., Yale Univ. '15 15+90 p. facsm. 4° (Elizabethan Club reprints) bds. $2.50 n.

Common sense. Yoritomo, T. (subs.) Funk & W.

Common sense in auction bidding. Crane, J. 25 c. R. H. Hinkley Co.

Comparative dental anatomy. Thompson, R. H. $2 n. C. V. Mosby Co.

Comparative study of the township, district, consolidated, town and city schools. Rogers, L. B. $1.50 G. Banta Pub.

Comparative tests of piston drill bits. Forbes, C. R. Mo. Sch. of Mines and Metallurgy

Compendio de la historia del Antiquo Testamento. Price, I. M. $1 Sociedad Americana de Tratados

Compiled information for the general public. Fries, W. A., *comp.* $1 Home Talk Pub.

Complete concordance to miscellaneous writings [etc.] of Mary Baker Eddy. Conant, A. F., *comp.* $6 A. V. Stewart

Complete course in Bible study. Sanderson, W: C: $1. C. C. Cook

Complete guide and instructions in the collection, compilation, classification and sale of names and addresses. Great Western Compiling Co. $2. Great Western Compiling Co.

Comstock, W: C: Man's life of purpose; with a foreword by Jos. A. Milburn. Bost. [Badger] ' c. '15 43+206 p. O $1.25 n.

Conant, Alb. Fs., comp. Complete concordance to Miscellaneous writings, Manual of the Mother church, Christ and Christmas, Retrospection and introspection, Unity of good, Pulpit and press, Rudimental divine science, No and yes, Christian science versus pantheism, Message for 1900, Message for 1901, Message for 1902, Christian healing, The people's idea of God, Poems, The First church of Christ, Scientist and miscellany, together with an index to the chapter sub-titles, headings, and titles of the poems, and an index to the Scriptural quotations contained therein, comp. in nineteen hundred and fifteen from the above books as finally revised and arranged by their author, Mary Baker Eddy. Bost., A. V. Stewart [Falmouth and St. Paul Sts.] '15 1103 p. O $6

Concentration, its mentology and psychology. Sears, F. W. 50 c. Centre Pub.

Concise business arithmetic. Moore, J: H: 75 c. Ginn

CONCRETE

Hool, G: A. Reinforced concrete construction. v. 3. $5 n. McGraw-Hill

Urquhart, L. C. Elementary reinforced concrete building design. v. 1. 40 c. Carpenter & Co.

Conditions subsequent in conveyances in Missouri. Hudson, M. O. Univ. of Mo.

Conductivities and viscosities in pure and in mixed solvents. Jones, H. C. $2. Carnegie Inst.

Cone, Helen Gray. A chant of love for England; and other poems. N. Y., Dutton. 8+103 p. D $1 n.

Conquest of Mexico. Prescott, W: H. 2 v. ea. 30 c. n. Oxford Univ.

Conrad, Jos. Within the tides; tales. Garden City, N. Y., Doubleday, Page. c. 300 p. D $1.25 n.

Constructive juvenile effort in Kansas. Kansas University. University Extension Div. Dept. of Child Welfare. The University

Consumption. Sylvan, F. $1.25 n. Dutton

Conversations with Luther. Smith, P. $1 n. Pilgrim

Convert's catechism of Catholic doctrine. Geiermann, P: 10 c.; per doz. 90 c. n. Herder

Cook, Alb. Stanburrough, ed. A literary Middle English reader. Bost., Ginn. c. '15 28+554 p. 8° $2

Cook, Estelle. Kindling the hearth fire: a rural drama. Minneapolis, Univ. of Minn. c. '15 40 p. il. 8° (General ser.) 10 c.

Cooke, Jos. Brown. A nurse's handbook of obstetrics. 7th ed., rev. and reset, by Carolyn E. Gray and Mary Alberta Baker. Phil., Lippincott. c. 475 p. il. (part col.) pls. 8° $2 n.

COOKERY

Bevier, I., *and* Van Meter, A. R. Selection and preparation of food. 75 c. Whitcomb & Barrows

Farmer, *Mrs.* L. Van O. Mrs. Farmer's champion health cereal blend bread book. 25 c. Royal Pr. and Stamp Co.

Gumaer, P. W. Economics of electric cooking. Univ. of Mo.

Mitchell, C. G., *comp.* "Original book" of choice recipes. $1.50. Smith-Brooks Pr.

Moore, H: F. Oysters: the food that has not "gone up." Gov. Pr. Off.

U. S. Bureau of Fisheries. Tilefish. Gov. Pr. Off.

Wright, M. M. Candy-making at home. 50 c. Penn Pub.

Cooper, Lane. Methods and aims in the study of literature; a series of extracts and illustrations, arranged and adapted. Bost., Ginn. c. '15 9+239 p. 12° $1.20

Corner stone; a brief life of John Murray for young people. Rees, I. C. 50 c. Universalist Pub.

Cornish, Vaughan. Waves of sand and snow. Chic., Open Court. '14 290 p. il. 8° $2.50 n.

Corrosion of iron. Wilson, L. C. $2. Engineering Mag. Co.

Cottman, G: Streiby, and Hyman, Max R. Centennial history and handbook of Indiana; the story of the state from its beginning to the close of the Civil War, and a general survey of progress to the present time; by G: S. Cottman; A survey of the state by counties, embracing specific and local information, with numerous il.; by Max R. Hyman. Indianapolis, M. R. Hyman [Saks Bldg.] c. '15 464+58 p. pors. maps facsms. 4° $8

Country life education ser. 8° $2. Ginn

—Wilkinson. The apple.

Countryside handbooks. 16° 25c. Countryside Press

—How to fight garden pests.

—How to make a bulb-garden.

—How to make a flower-garden.

—How to make hotbeds and cold frames.

—How to make vegetable-gardens.

—McFarlane. Planting the home grounds.

Cowboy Dave. Webster, F. V. 40 c. Cupples & Leon

Cox, Mrs. Marian Metcalf. Ventures in worlds. N. Y., Kennerley. c. '15 223 p. por. D $1.25 n.

Cram, Emma C. The David stories. Bost., Pilgrim. c. '15 54 p. il. col. pls. D bds. 50 c. n.

Crane, Arth. The great exorcism. San Francisco [The author]. c. '15 70 p. por. 8° $1

Crane, Joshua. Common sense in auction bidding. Bost., R. H. Hinkley Co. c. '15 23 p. 16° 25 c.

Crannell, Philip Wendell, D.D. The survival of the unfit; powers, principles, and practice in man-making. N. Y., Doran. c. '15 10+203 p. D $1 n.

Crapsey, Adelaide. Verse. Rochester, N. Y., Manas Press [3 Castle Park, Mt. Hope Ave.] c. '15 95 p. S $1

Crecy and Poictiers; retold for children. Jackson, A. F. 50 c. Jacobs

Cresap pension. Vaughn, E. W. $1.35 Burton Pub.

Cresswell, Clarice M. The making and breaking of Almansur. N. Y., Dodd, Mead. '15 360 p. D $1.35 n.

Crevice (The). Burns, W: J: $1.35 n. Watt

CRIME AND CRIMINALS

Bowers, P. E. Clinical studies in the relationship of insanity to crime. $1.50 n. Dispatch Print

Criticisms upon solutions of map problems. Boyd, C: T. $2. G. Banta Pub.

Crofton, Algernon. Poker; its laws and principles; with a full exposition of mathematical odds; ed. by R. F. Foster. N. Y., Wycil & Co., 83 Nassau St. c. 12+92 p. S $1 n.

Cronau, Rudolf. Our hyphenated citizens, are they right or wrong? Should they be allowed to stay, or should they be deported, or confined in detention camps? N. Y. [The author] c. '15 22 p. 8° 10 c.

Cross, R. Nichol. Socrates and his mission. Chic., Open Court. '15 200 p. il. 8° $1 n.

Cubic yardage table covering carloads of sand and gravel. Harkness, G: R., *comp.* $5. G: R. Harkness

Culture by conversation. Waters, R. $1 n. Dodd, Mead

Cummings, Lister Merriken. *See* **Forbes, Carroll Ralph.**

Cummings, Prentiss. The statue and the

bust, of Browning; and other papers, read before the Boston Browning Society and the Brookline Thursday Club. Bost., G. H. Walcott [1140 Columbus Ave.] '15 119 p. 8° (Priv. pr.)

Current periodicals and newspapers on file at the branches of the library. New York [City]. Public Library. The library

Currier, Alb. H:, D.D. Biographical and literary studies. Bost., Pilgrim. c. '15 13+314 p. O $1.50 n.

Customs tariff of France. France. Gov. Pr. Off.

Cutler, Ida McLenan, and SoRelle, Rupert Pitt. Rational typewriting; a new idea in teaching touch typewriting. Chic., Gregg Pub. [6 N. Michigan Ave.] c. '15 112 p. il. obl. 4° $1

CYCLOPEDIAS

New international encyclopædia. v. 13-16. ea. $5 n. Dodd, Mead

Dadourian, Haroutune Mugurditch. Analytical mechanics; for students of physics and engineering. 2d ed. rev. and enl. N. Y., Van Nostrand. c. '13-'15 14+431 p. figs. tabs. O $3 n.

Dams and weirs. Blight, W: G: $1.50. Am. Tech. Soc.

Dana, J: Cotton. Modern American library economy as illustrated by the Newark, N. J., Free Public Library. v. 2, Pt. 18, Reference work. Sec. 1, The vertical file; by Marg. A. McVety and Mabel E. Colegrove. Woodstock, Vt., Elm Tree Press. various paging O pap. 50 c.

Dana, Marvin. The shooting of Dan McGrew; a novel; based on the famous poem of Rob. W. Service; profusely il. with scenes from the photo play. N. Y., Grosset & Dunlap. c. '15 317 p. pls. 12° (Popular copyrights) 75 c.

Dana, S: Worcester. Law and letters; essays and addresses. Bost. [Badger] c. '15 7—151 p. por. O $2 n.

Dantchenko, Vladimir Ivanovitch Nemirovitch-. With a diploma; and The whirlwind; tr. from the Russian, with an introd. by W. J. Stanton Pyper. Bost., Luce. '15 12+251 p. D $1.25 n.

Darby O'Gill and the good people. Templeton, H. $1.25 n. Reilly & Britton.

Dardanelles (The). Wilkinson, N. $4 n. Longmans

Dasent, Sir G: Webbe. Tales from the Norse; retold in easy words chiefly of one syllable by A. Pitt-Kethley; with 29 illustrations. N. Y., Dutton. '15 96 p. sq. O 50 c.

Dave Dashaway ser. See **Rockwood, Roy, pseud.**

Davenport, C: Benedict. The feebly inhibited; nomadism, or the wandering impulse, with special reference to heredity; inheritance of temperament. Wash., D. C., Carnegie Inst. '15 158 p. diagrs. O (Publications) pap. 50 c.

David stories. Cram, E. C. 50 c. n. Pilgrim

Davidson, Gustav, and Koven, Jos. Melmoth, the wanderer; a play in five acts. Bost. [Badger] c. '15 179 p. D bds. $1 n.

Davidson, Hannah Amelia Noyes [Mrs. C: Davidson]. Studies in modern plays; a study outline. White Plans, N. Y., H. W. Wilson Co. c. '15 44 p. (bibls.) 12° (Study outline ser.) 35 c. n.

Davies, Arth. Ernest. A text-book of logic. Columbus, O., R. G. Adams & Co. c. '15 25+601 p. (bibls.) 12° $1.50

Dawe, W: Carlton Lanyon. The super-barbarians. N. Y., J: Lane. 8+310 p. D $1.25 n.

Dawn of truth. Rundquist, A. $2. A. Rundquist

Days of Bruce. Aguilar, G. 50 c. n. Jacobs

Days of chivalry. Adams, W. H. D. $1.25. Page Co.

Dealey, Ja. Quayle. Growth of American state constitutions from 1776 to the end of the year 1914. Bost., Ginn. c. '15 8+308 p. 12° $1.40

Dean, B. S. An outline of Bible history. [New ed. rev. and enl.]. Cin., Standard Pub. c. '12 218 p. col. maps D 75 c.

Dean, Rev. J. T. The Book of Revelation. [N. Y., Scribner.] '15 191 p. D (Handbooks for Bible classes and private students) 90 c. n.

Debaters' handbook ser. $1 n. H. W. Wilson Co.

—Johnsen. Selected articles on unemployment.

Decimal classification and relativ index for libraries, clippings, notes, etc. Dewey, M. $6 n.; $7 n.; Index separate, $3 n.; $4 n. Forest Press

Deffenbaugh, Wa. Sylvanus. School administration in the smaller cities. Wash., D. C., Gov. Pr. Off. 240 p. 8° (U. S. Bu. of Education bull. no. 44)

De Focatiis, Alfonso. The main source of alcoholism in the United States; and suggested remedial legislation based on the scientific discovery made by A. de Focatiis; a brief description of the injurious ingredients of alcoholic beverages; prohibition and anti-prohibition, etc. New Orleans, Hauser Pr. c. 30 p. 8° $1.

Delamare, Henriette Eugénie. The little ambassadors. Phil., H. L. Kilner & Co. [824 Arch St.] c. '15 299 p. 12° 75 c.

Delbridge, C: Lomax. Delbridge wholesaler's calculator; 1-8th of 1c. to $1.00 by quarters; 30c. to 50c. is by halves, and 50c. to $1.00 is by cents; showing the value of any number of pounds, yards, gallons, bushels, work-hours, pieces or other units from 1 to 200,000, with equivalents at top of page per hundred and per ton. St. Louis, Delbridge Co. [113 Market St.] c. '15 218 p. f° $20

Delbridge wholesaler's calculator; 1-8th of 1c. to 50c. by quarters; 30c. to 50c. is by halves; showing the value of any number of pounds, yards, gallons, bushels, work-hours, pieces or other units from 1 to 200,000, with equivalents at top of page per hundred and per ton. St. Louis, Delbridge Co. c. '15 168 p. f° $12

Delbridge wholesaler's calculator; 1-8th of 1c. to $1.00 by halves; 50c. to $1.00 is by cents; showing the value of any number of pounds, yards, gallons, bushels, work-hours, pieces or other units from 1 to 200,000, with equivalents at top of page per hundred and

per ton. St. Louis, Delbridge Co. c. '15 160 p. f° $15

de Martius, C. Specimina XII: generum Cinchonae et Palicureae (e familia Rubracearum) tabulis aeneis coloratis illustrata. Supplementum ad autoris Floram Brasiliensem. N. Y., F. C. Stechert. '15 6 p. + 12 col. pls. f° pap. $18 n.

Dement, I: Strange. Dement's touch manual; a complete typewriting instructor; including a comprehensive series of spelling lessons. Dayton, O., Dement Pub. c. '15 54 l. nar. 8° $1.25.

DENMARK

Harvey, W: J:, *and* Reppien, C. Denmark and the Danes. $3 n. Pott

Denys, F: Ward. Our summer in the vale of Kashmir. Wash., D. C., J. W. Bryan Press. c. '15 232 p. il. pls. (part col.) por. 4° $2

Departmental bureau seals, June 1, 1915. U. S. Government Printing Office. Gov. Pr. Off.

Descaves, Lucien, ed. Colour of Paris. New ed. N. Y., Dodd, Mead. '15 264 p. il. col. pls. 8° $3 n.

Descriptive catalogue of the Washington relics in the United States National Museum. Belote, T. T. Gov. Pr. Off.

Designing for art needlework. Van Horvath, G. $10 n. (sub.) York Pr.

Deskbook of the school. Missouri University. School of Journalism. The university

DE SMET, Peter John

Laveille, E. Life of Father de Smet. $2.75. P. J. Kenedy & Sons

De Vinne, Thdr. Low. Theodore Low De Vinne, printer. N. Y. [De Vinne Press] '15 111 p. (14½ p. bibl.) il. pls. pors. Q bds. (Priv. pr.) bxd.

DE WET, Christian Rudolph

Sampson, P. J. Capture of De Wet. $3 n. Longmans

Dewey, Melvil. Decimal classification and relativ index for libraries, clippings, notes, etc. Ed. 9, rev. Lake Placid Club, N. Y., Forest Press. c. '15 856 p. 8° $6 n.; hf. leath. $7 n.; Index separate $3 n.; hf. leath. $4 n.

Dick Devereux. Gilliam, D: T. $1.35 n. Stewart & Kidd

Digestibility of some animal fats, Langworthy, C: F. Gov. Pr. Off.

Dimock, Anthony Weston. Wall Street and the wilds. N. Y., Outing Pub. c. '15 476 p. il. pls. 8° $3 n.

Diplomatic correspondence with belligerent governments relating to neutral rights and commerce. U. S. Dept. of State. [No. 2] Gov. Pr. Off.

Disadvantages of being good. Park, J: E. 50 c. E. F. Dow

Disch, Emil H. The right way to figure plumbing. Milwaukee, J. H. Yewdale & Sons Co. '15 53 p. il. 12° $3

Diseases of poultry. Pearl, R. $2 n. Macmillan

Dissenting academies in England. Parker, I. $1.20 n. Putnam

Distribution of effort in learning in the white rat. Ulrich, J: L. 65 c. n. Holt

Distribution of opportunity for participation among the various pupils in class-room recitations. Horn, E. 75 c.; 50 c. Teachers College, Columbia Univ.

Divine inspiration. Mains, G: P. $1 n. Doran

Dixon, T: The clansman; an historical romance of the Ku Klux Klan; il. with scenes from the photo-play, The birth of a nation. N. Y., Grosset & Dunlap. '15 374 p. pls. 12° (Popular copyrights) 75 c.

Dodd, Lee Wilson. The middle miles; and other poems. New Haven, Ct., Yale Univ. c. '15 105 p. D pap. 50 c. n.

Dodd, Loring Holmes. Everyday rhetoric; or, things rhetorical the college student should unfailingly know; a book designed primarily for college freshmen, but practical also for high school purposes and for general daily reference. Worcester, Mass., Davis Press. c. '15 88 p. O $1

Dog as a carrier of parasites and diseases. Hall, M. C. Gov. Pr. Off.

DOMESTIC ANIMALS

Bishopp, F. C. Fleas as pests to man and animals. Gov. Pr. Off.

Gates, W: G. Propagation of mink and marten. $1.50. Shaw & Borden Co.

Henry, W: A., *and* Morrison, F. B. Feeds and feeding. $2.25. Henry-Morrison Co.

Jones, S: A: Honeybees. Gov. Pr. Off.

Marshall, F: R. Features of the sheep industry of United States, New Zealand and Australia compared. Gov. Pr. Off.

Pearl, R. Modes of research in genetics. $1.25 n. Macmillan

Sanders, A. H. At the sign of the Stock Yard Inn. $2. Breeder's Gazette Print

Donnelly, Rev. Fs. Patrick. Chaff and wheat; a few gentle flailings. N. Y., P. J. Kenedy & Sons. c. '15 266 p. S 60 c.

Doria, Clara, pseud. *See* **Rogers, Clara Kathleen.**

Dorrett, Mrs. Olive Barbee Wilson. Music and the play instinct. Yonkers-on-Hudson, N. Y., World Bk. Co. c. '15 55 p. il. 12° (Play school ser.) 30 c.

Dowson, Ernest Christopher. Studies in sentiment. Portland, Me., T. B. Mosher. 120 p. 8° bds. $1.50 n.

Doyle, Edn. Adams. Poems descriptive, narrative and reflective; with notes by the author and index of first lines. Winchester, O., School Journal. c. '15 6+164 p. front. 24° 75 c.

Drachmann, Povl. Industrial development and commercial policies of the three Scandinavian countries; ed. by Harald Westergaard. N. Y., Oxford Univ. '15 124+6 p. 8° (Carnegie Endowment for International Peace pubs.) $1.50 n.

Drake, Austin Mann. The vial of Vishnu; the report of a cycle of events following the violation of the command that the vial must always remain in the possession of its rightful owner. Chic., P. Roberts. c. '15 400 p. 12° $1.35.

DRAMA

Aldis, M. Plays for small stages. $1.25 n. Duffield

Andrews, C. Technique of play writing. $1.62. Home Correspondence Sch.

Augier, E. Post-scriptum. 25c. S. French
Boston Public Library. Shakespeare tercentenary, 1616-1916 [lists of editions, etc.]. The library
Bridgham, G. R. One on Dick. 25 c. W. H. Baker & Co.
Burrill, E. W. Master Skylark. $1 n. Century Co.
Chapin, H. L. Poems and plays. $1.25 n. Shakespeare Press
Cheney, A. C. Nameless one. $1 n. Stokes
Clarke, D. L. Passing of Pan. $1. Philopolis Press
Common Conditions. $2.50 n. Yale Univ.
Cook, E. Kindling the hearth fire. 10 c. Univ. of Minn.
Davidson, G:, *and* Koven, J. Melmoth, the wanderer. $1 n. Badger
Davidson, H. A. N. Studies in modern plays. 35 c. n. H. W. Wilson Co.
Ervine, St. J. G. John Ferguson. $1 n. Macmillan
Fowle, F. E. Chuzzlewits. 25 c. W. H. Baker & Co.
Frost, J. B. Walking of the ghost, or the greatest Hamlet. $2.50. J. B. Frost
Furniss, G. L. Man on the box. 50 c. S. French.
Gordon, W: L. How to write moving picture plays. $3 n. Stewart & Kidd
Hauptmann, G. J. R. Dramatic works. v. 6. $1.50 n. Huebsch
Hobart, G: V. Experience; a morality play of to-day. $1 n. Fly
Izard, F. Heroines of the modern stage. $1.50 n.; $2.50 n. Sturgis & Walton
Knoblauch, E: My lady's dress. 75 c. n. Doubleday, Page
Lincoln, J. W., *and* Montgomery, J. Rather rough on Robert. 15c. Penn. Pub.
Maeterlinck, M. Three little dramas. $1 n. Brentano's
Middleton, G: Back of the ballot. 25 c. S. French
Mulford, H. J. Zeitkinder, $1 H. J. Mulford
Page, B. Writing for vaudeville. $2 n. Home Correspondence Sch.
Pierce, J: A., *Ed.* Masterpieces of modern drama. 2 v. ea. $2 n. Doubleday, Page
Piners, *Sir* A. W. Big drum. 50c. W. H. Baker & Co.
Powers, J. C. If I only had a million. 25 c. W. H. Baker & Co.
Rose, W: G. Everygirl. 15 c. Penn. Pub.
Sardou, V. Black pearl. 25 c. S. French
Shakespeare, W: Merchant of Venice. 50 c. Scott, Foresman
Spink, J. E. French plays for children. 35 c. Heath
Sudermann, H. Honor. 50 c. S. French
Sutro, A. Two virtues. 60 c. n. Brentano's
Tchekhov, A. P. Plays. Second series. $1.50 n. Scribner
Tchekhov, A. P. The boor. 25 c. S. French
Van Buren, *Bp.* J. H. Pagans. 10 c. Young Churchman
White, J: W., *comp. and ed.* Scholia on the Aves of Aristophanes. $3.50 Ginn
Wheeler, C. B., *ed.* Six plays by contemporaries of Shakespeare. 30 c. n. Oxford Univ.
Whitmore, C: E: Supernatural in tragedy. $1.75 n. Harvard Univ.
Wickes, F. G., *comp.* Stories to act. 45 c. Rand, McNally
Drama League ser. of plays. 12° 75 c. n. Doubleday, Page
—Knoblauch. My lady's dress.
Dramatic Readers ser. 12° 45 c. Rand, McNally
—Wickes. Stories to act.
Dramatic works. v. 6. Hauptmann, G. J. R. $1.50 n. Huebsch
Drawn shutters. Redpath, *Mrs.* B. $1.25 n. J: Lane
Drayer, C. E. *See* **Newell, F: Haynes.**
Drum, Harry Chamberlain. Business policies and operation methods for World Film Corporation. [N. Y., World Film Corporation, 126 W. 46th St.] c. '15 120 numb. l. mounted por. forms f° (Priv. pr.)
World film, world's best business builder; originated and constructed by Harry C. Drum. [N. Y., World Film Corporation.] c. '15 48 l. il. pors. obl. f° (Priv. pr.)
Drummond, W: Blackley. The child; his nature and nurture. [New ed. rev. and enl.] N. Y., Dutton. 8+223 p. il. pls. D $1 n.
Dry farming in Oregon. Scudder, H: D. Macmillan
DRYDEN, John
Verrall, A. W. Lectures on Dryden. $2.50 n. Putnam
Dumas, Alexandre. La tulipe noire; ed., with introd., notes, exercises, questions, and vocabulary, by O. B. Super. Bost., Allyn & Bacon. c. '15 7+207+51 p. il. pls. 16° 50 c.
Dunton, Edith Kellogg [Margaret Warde, pseud.]. Nancy Lee's lookout; il. by Pemberton Ginther. Phil., Penn Pub. c. '15 341 p. col. front. pls. D $1.25 n.
Early marriage records of the Weaver family in the United States. Clements, W: M., *ed.* $3. W: M. Clemens
Early revisers of the Gospel. Buchanan, E. S. 25 c. Paget Literary Agency
Earth and new earth. Rice, C. Y. $1 n. Doubleday, Page
Eckman, G: Peck, D.D. The literary primacy of the Bible. N. Y. and Cin., Meth. Bk. Concern. c. '15 209 p. D (Mendenhall lectures) $1 n.
ECONOMICS
Bolton, R. P. Power for profit. $2.50 n. R. P. Bolton
England, G: A. Air trust. $1.25. P. Wagner
Johnsen, J. E., *comp.* Selected articles on unemployment. $1 n. H. W. Wilson Co.
Nearing, S. Anthracite. $1 n. Winston
Thornton, W: W. Treatise on the Federal employers' liability and safety appliance acts. $6. W. H. Anderson Co.

Weitz, L. Out of a job? 10 c. L. Weitz
Wohman, L. Boycott in American trade unions. $1.25; $1 Johns Hopkins Press
Wood, T: B., *and* Hopkins, F: G. Food economy in war time. 15c. Putnam
Economics of electric cooking. Gumaer, P. W. Univ. of Mo.
Eddy, Mrs. Mary Baker G. *See* **Conant, Alb. Fs., comp.**
EDUCATION
Ayres, L. P. Measuring scale for ability in spelling. 5 c. Russell Sage Foundation
Bachman, F. P. Principles of elementary education and their application. $1.25 n. Heath
Bancroft, J. H. Gimnasia escolar sin aparatos. $1.50 n. Heath
Barranco, M. Mexico; its educational problems. $1. Teachers College, Columbia Univ.
Bobbitt, J: F. What the schools teach and might teach. 25 c. Survey Committee of the Cleveland Foundation
Brown, R. W. How the French boy learns to write. $1.25 n. Harvard Univ.
California Dept. of Public Instruction. History of the California textbook plan. Cal. State Dept. of Educ.
Carpenter, H. F. Mother play in story. $1.50 n. Baker & Taylor
Chancellor, W: E. Our schools, their administration and supervision. $1.50. Heath
Deffenbaugh, W. S. School administration in the smaller cities. Gov. Pr. Off.
Edwards, G: H., *jr.* School as a social center. (26 p. bibl.) Univ. of S. C.
Exner, M. J. Problems and principles of sex education. 10 c. Assn. Press
Gray, C. T. Score card for the measurement of handwriting. Univ. of Tex.
Hinchman, W. S. American school. $1 n. Doubleday, Page
Hollister, H. A. High school and class management. $1.25 n. Heath
Horn, E. Distribution of opportunity for participation among the various pupils in class-room recitations. 75 c.; 50 c. Teachers College, Columbia Univ.
Jones, W. F. Jones spelling book. 2 v. 20 c. Capital Supply Co.
Lapp, J: A., *and* Mote. C. H: Learning to earn. (11 p. bibl.) $1.25 n. Bobbs-Merrill
Moore, E. C. What is education? $1.25. Ginn
Parker, I. Dissenting academies in England. (3 p. bibl.) $1.25 n. Putnam
Rogers, L. B. Comparative study of the township, district, consolidated and city schools. $1.50. G. Banta Pub.
Sandwick, R: L. How to study and what to study. (3 p. bibl.) 60 c. n. Heath
Slaughter, J. W. The adolescent. 60 c. n. Macmillan
Waters, R. Culture by conversation. $1 n. Dodd, Mead
Work in education in colleges and universities. 50 c. n. Univ. of Chic.

For a complete list of the month's publications on EDUCATION *see, besides the above,*
COLLEGES AND UNIVERSITIES
Eddy, Lloyd C. Laboratory manual of alternating currents. N. Y., Van Nostrand. c. '15 5+21 p. figs. D 50 c. n.
Edelman, Philip E. Experimental wireless stations; their theory, design, construction and operation; including wireless telephony and quenched spark systems; a complete account of sharply tuned modern wireless installations for experimental purposes which comply with the new wireless law; with more than 80 illustrations. 3d ed. rev. [St. Paul, Minn.] The author [1802 Hague Ave.] c. '12 272 p. figs. tabs. O $1.50 n.
Editor [The]. "1001 places to sell manuscripts"; comp. by W: R. Kane; the American writer's year book and directory to markets for manuscripts. [8th rev. ed.] Ridgewood, N. J., Editor Co. c. '15 32+322 p. 8° $1.62
Edmonds, C. D. Greek history for schools. [N. Y., Putnam.] '14 17+330 p. il. pls. plans pors. maps (part. fold.) O $1.25 n.
Edwards, Agnes [Agnes Edwards Rothery]. The romantic shore. Salem, Mass., Salem Press Co. c. '15 7+202 p. il. D bds. $1.50
Edwards, G: Herb., jr. The school as a social center. Columbia, S. C., Univ. of S. C. '14. 82 p. (26 p. bibl.) 8° (Bulletin).
Edwards, R: H: Public recreation. Madison, Wis. [Univ. of Wis.] c. '15 217 p. (bibls.) 8° (Bulletin) $1
EGYPT
Balls, W. L. Egypt of the Egyptians. $1.50 n. Scribner
Eight lectures on theoretical physics. Planck, M. $1 Columbia Univ. Press
Eight years of his life a blank. Ross, L. J. $1. W. R. Lambert
Eighteen nineties. Jackson, H. $3.50 n. Kennerley
Elderdice, Ja. Raymond. The last ditch; a story of Panama and the Canal Zone. Chic. and N. Y., Rand, McNally. c. '15 6+295 p. il. pls. 12° $1 n.
Electric railway engineering. Harding, C: F. $3 n. McGraw-Hill
ELECTRICAL ENGINEERING
Clark, H. H. Shot firing in coal mines by electricity controlled from outside. Gov. Pr. Off.
Harding, C: F. Electric railway engineering. $3 n. McGraw-Hill
Hawkins, N., *and others.* Electrical dictionary. $2. T. Audel & Co.
Hutchison, M. R. Submarine boat type of Edison storage battery. J. A. Edison Co.
Electro-platers' handbook. Weston, J. H. $1. Drake
Electron theory of matter. Richardson, O. W. $4.50 n. Putnam
Eleven mental tests standardized. New York [State] Bd. of Charities. Bu. of Analysis and Investigation. The board
Eliason, Eldridge Lyon. First aid in emergencies. Phil., Lippincott. c. '15 11+204 p. 12° $1.50 n.

Ellingwood, Finley. American materia medica, therapeutics and pharmacognosy; developing the latest acquired knowledge of drugs, and especially of the direct action of single drugs upon exact conditions of disease, with especial reference to the therapeutics of the plant drugs of the Americans; with a practical consideration of the principles of pharmacy and pharmacognosy, by J: Uri Lloyd. Evanston, Ill., "Ellingwood's Therapeutist." c. '15 23-264 p. fold. tabs. 4° $5 n.

Ellis, J. B., and Everhart, B. M. The North American pyrenomycetes; a contribution to mycologic botany; with original il. by F. W. Anderson. [N. Y., G. E. Stechert, 151-155 W. 25th St.] c .'90 3+793 p. pls. Q $5 n.

Ellis, Lynn Webster. Minor articles of farm equipment. [Rev.] Wash., D. C., Gov. Pr. Off. '15 15 p. tabs. 8° (U. S. Dept. of Agric. Bu. of Plant Industry circ. No 44).

ELOCUTION AND ORATORY

Bautain, L. E. M. Art of extempore speaking. $1.50 n. McDevitt-Wilson's

Pattee, G. K. Practical argumentation. $1.10 n. Century Co.

Rogers, C. K. English diction. Pt. 1, The voice in speech. $1 25 n. C. K. Rogers

Winans, J. A. Public speaking, principles and practice. $1.50. Sewell Pub.

Xanthes. Speech; how to use it effectively. (subs.) Funk & W.

Elson, L: C: The history of American music. New and rev. ed. N. Y., Macmillan. 13+387 p. il. 4° (History of American art ser.) $6 n.

Emerson and Goethe. Wahr, F: B. $1. G: Wahr

Empire and armament. Wise, J. C. $1.50 n. Putnam

En glad gut. Björnson, B. 80 c. G. Banta Pub.

Energy transformations during horizontal walking. Benedict, F. G. $1. Carnegie Inst.

ENGINEERING, TECHNOLOGY, ETC.

Arnold, H. L., *and* Faurote, F. L. Ford Methods and the Ford shops. $5. Engineering Magazine Co.

Blackburn, S: A. Problems in farm woodwork. $1. Manual Arts Press

Bligh, W: G: Dams and weirs. $1.50 Am. Tech. Soc.

Booth, C. E., *and others.* Audel's answers on practical engineering for engineers, firemen, etc. $1. T. Audel & Co.

Browne, A. B. Handbook of carburetion. $2 n. Wiley

Burgess, G: K., *and* Merica, P. D. Investigation of fusible tin boiler plugs. Gov. Pr. Off.

Ennis, W: D Applied thermodynamics for engineers. $4.50. Van Nostrand

Forbes, C. R., *and* Cummings, L. M. Comparative tests of piston drill-bits. Mo. Sch. of Mines and Metallurgy

Geier, O. A. Zeitgemasse wege zum finanziellen erfolg [patents]. 50 c. Am.-European Patent Off.

Harkness, G: R, *comp.* Cubic yardage table covering carloads of sand and gravel. $5. G: R. Harkness

Jennings, A. S. Painting by immersion and compressed air. $3.50 n. Spon & C.

John Crerar Library. List of books on the history of industry and industrial arts. The library

Kean, F. J. Petrol engine. $1.25 n. Spon & C.

Knight, W: A., *and* Case, A. A. Laps and lapping. Univ. of Ohio

Kreisenger, H:, *and* Barkley, J: J. Heat transmission through boiler tubes. Gov. Pr. Off.

Leslie, F: D., *and others.* Factory appraisal atlas. $50. Internat. Appraisal Co.

McMaster, H. B. Metal lath handbook. $1. Associated Metal Lath Mfrs.

Maule, H. E: Boys' book of new inventions. 50c. Grosset & Dunlap

New York [City] Public Library. New technical books. gratis The library

Newell, F: H., *and* Drayer, C. E., *eds.* Engineering as a career. $1 n.; 75 c. n. Van Nostrand

Schmidt, E: C:, *and others.* Laboratory tests of a consolidation locomotive. 65 c. Univ. of Ill.

Steffey, S. K., *and* Matter, H. O., *comps.* P. R. R. Standard air-brake examination questions and answers for locomotive engineers [etc.]. $1. H. O. Matter

Upton, G. B. Structure and properties of the more common materials of construction. $2.50 n. Wiley

Walker, P. F., *and others.* Kansas fuels. Univ. of Kan.

Wisconsin. Free Library Commission. Present day industries in the United States. 15 c. H. W. Wilson Co.

For a complete list of the month's publications on ENGINEERING *see, besides the above, these subjects:*

ARCHITECTURE	MANUFACTURES
AUTOMOBILES	MILITARY AND NAVAL SCIENCE
BUILDING	RAILROADS
CONCRETE	SEWAGE AND SEWERAGE
ELECTRICAL ENGINEERING	
ENGRAVING	

Engineering geology. Ries, H. $4 n. Wiley

England, G: Allan. The air trust; il. by J: Sloan. St. Louis, P. Wagner. c. '15 15+333 p. pls. 12° $1.25

The alibi; with a front. [in col.] by Modest Stein. Bost., Small, Maynard. c. 363 p. D $1.25 n.

ENGLAND

GEOGRAPHY AND TRAVEL

Coburn, A. L. Moor Park, Rickmansworth. $2 n. Scribner

Fanning, C. E. England and Scotland. History and travel. 25 c. H. W. Wilson Co.

HISTORY

Hall, *Sir* J: R: General Pichegru's treason. $4 n. Dutton

LITERATURE

Trautmann, M., *ed.* Die altenglischen rätsel. $1.15 n. G. E. Stechert

Ward, *Sir* A. W:, and Waller, A. R., *eds.*

Cambridge history of English literature. v. 12. [Pt. 1] (163 p. bibl.) $2.50 n. Putnam

POLITICS AND GOVERNMENT

Oliver, F: S. Ordeal by battle. $1.50 Macmillan

English coast defences. Clinch, G: $2 n. Macmillan

English diction. Pt. 1. Rogers, C. K. $1.25 n. C. K. Rogers

ENGLISH LANGUAGE

Campbell, B: J:, *and* Vass, B. L. Essentials of business English. 80 c. Business English Pub.

Cook, A. S., *ed.* Literary Middle English reader. $2 Ginn

Dodd, L. H. Everyday rhetoric. $1 Davis Press

Hammond, H. W., *and* Herzberg, M. J. Style book of business English. 85 c. Pitman

Hawkins, N., *and others.* Electrical dictionary. $2 T. Audel & Co.

Montgomery, G: R. Talking English. 90 c. G: R. Montgomery

Webster, N. Laird & Lee's Webster's new standard dictionary . . . designed to meet the requirements of all intermediate grades. 55 c.—Laird & Lee's Webster's new standard dictionary . . . for all grammar and common school grades. 80 c. Laird & Lee

Woolley, E. C. Written English. $1 n. Heath

English railways. Cleveland-Stevens, E: $2.25 n. Dutton

ENGRAVING

Brown, H: C. Book of old New York. $25. H: C. Brown

Irwin, B. New science of color. $1.50 n. Union Lithograph Co.

Ennis, W: Duane. Applied thermodynamics for engineers; with 316 illustrations. 4th ed. N. Y., Van Nostrand. 17+503 p. diagrs. 8° $4.50 n.

Enock, C. Reginald. The tropics; their resources, people and future; a description of the tropical lands of Africa, Asia, Central and South America, Australasia and the Pacific; their natural products, scenery, inhabitants and industries, and the possibilities of their future development; with 64 illustrations. N. Y., Scribner. '15 23+466 p. pls. fold. col. maps O $4.50 n.

Equity and its remedies. Barney, C: N. $3 G. A. Jackson

Ervine, St. John Greer. John Ferguson; a play in four acts. N. Y., Macmillan. c. '15 113 p. D $1 n.

Espinosa, Aurelio Macedonio, and Allen, Clifford Gilmore. Elementary Spanish grammar; with practical exercises for reading, conversation, and composition. N. Y., Am. Book Co. c. '15 367 p. il. pls. pors. maps 12° $1.24

ESSAYS

Blake, W. H. Brown waters, and other sketches. $1.50 n. Macmillan

Brooks, C: S. Journeys to Bagdad. $1.50 n. Yale Univ.

Dana, S: W. Law and letters. $2 n. Badger

Dowson, E. C. Studies in sentiment. $1.50 n. T. B. Mosher

Huckel, O. Thorn tree that bloomed at Christmas. 25 c. n. Pilgrim

McArthur, P: In pastures green. $1.75 n. Dutton

Modern essays. $1.40 n. Longmans

Park, J: E. Disadvantages of being good. 50 c. E. F. Dow

Re-Bartlett, L. Circle and the cross. 90 c. n. Longmans

Essen, Léon van der. A short history of Belgium. Chic., Univ. of Chic. c. '15 168 p. il. pls. fold. maps D $1 n.

Essentials of business English. Campbell, B: J: 80 c. Business English Pub.

Establishment of varieties in *Coleus* by the selection of sonatic variations. Stout, A. B. $2 Carnegie Inst.

Eternal Magdalene. McLaughlin, R. H. $1.25 n. Doran

ETHICS

California. Dept. of Public Instruction. Peace day in California schools. Cal. State Dept. of Educ.

Charley, L. Opportunities; how to make the most of them. (subs.) Funk & W.

Goodrich, M., *comp.* Life's common way. $1 n.; $1.50 Dodge Pub.

Johnston, G. A. Introduction to ethics. $1 n. Macmillan

Sherin, H: Individual mastery. $1 Trow Press

Starke, D. Character.—Poise. (subs.) Funk & W.

Wardlaw, P. Some suggestions for moral betterment. Univ. of S. C.

Whitney, W: T. Moral education. 75 c. L. Phillips

Eugenics and social welfare bill. 8° N. Y. State Bd. of Charities

—New York [State]. Bd. of Charities. Bu. of Analysis and Investigation. Eleven mental tests standardized.

EUROPE

GEOGRAPHY AND TRAVEL

Gardiner, S. D., *and* Quincy, M. P. Pages in azure and gold. (Priv. pr.) Tuttle, Morehouse & Taylor Co.

Oliver, G: F. Trip through Bible lands and Europe. $1.25 Louden & Flaningam Press

Rowland, J. M. Pilgrimage to Palestine. $1 Acme Pr.

HISTORY

Archer, W: Fighting a philosophy. 5 c. n. Oxford Univ.

Bacon, C., *comp.* Best books on the war. 10 c. H. W. Wilson Co.

Carpenter, E: Healing of nations and the hidden sources of their strife. $1 n. Scribner

Cator, D. In a French military hospital. 80 c. n. Longmans

Chambers, H. European entanglements since 1748. 40 c. n. Longmans

Claes, J. The German mole. $1 n. Macmillan

Gardiner, A. G. War lords. $2.50 n. Dutton

Goudge, H: L., *and others*. The war and the kingdom of God. 90 c. n. Longmans

Herrick, R. World decision. $1.25 n. Houghton Mifflin

Hicks, *Bp*. E: L. Church and the war. 5 c. n. Oxford Univ.

Kipling, R. Fringes of the fleet. 50 c. n. —New army [England]. 6 v. ea. 50 c. (o. p.)—Outlaws. 50 c. n. (o. p.) Doubleday, Page

Löwenell, J. W. von. Forebodings and forbearance. $1.25 C. Schwappacher & Co.

Marshall, L. World war. $1 Winston

Mlynarski, F. Problems of the coming peace. 75 c. Polish Bk. Importing Co.

Morris, J: E: History of Modern Europe from middle of the 16th century. 90 c. n. Putnam

Murray, M. Bible prophecies and the plain man. $1.25 n. Doran

Patterson, J. M. Notebook of a neutral 50 c. n. Duffield

Peterson, W: The war through Canadian eyes. 5 c. n. Oxford Univ.

Powell, E. A. Vive la France! $1 n. Scribner

Pulitzer, R. Over the front in an aeroplane. $1 n. Harper

Randall, J: H. Humanity at the crossroads [present war]. $1.50 n. Dodge Pub.

Ridder H. Hyphenations: a collection of articles on the world war of 1914. $1 M. Schmetterling

Robinson, J. H. Middle period of European history (9 p. bibl.) $1.20 Ginn

Sampson, P. J. Capture of De Wet [South Africa, 1914]. $3 n. Longmans

Terry, C: S. Short history of Europe. v. 3. $2 n. Dutton

Turkey in Europe and Asia. 5 c. n. Oxford Univ.

Wakefield, *Bp*. H: R. Fortnight at the front. 40 c. n. Longmans

Washburn, S. Russian campaign April to August, 1915. $2 n. Scribner

Wilkinson, N. The Dardanelles. $4 n. Longmans

Williams, G. V. With our army in Flanders. $3.50 n. Longmans

Wood, T: B., *and* Hopkins, F: G. Food economy in war time. 15 c. Putnam

European entanglements since 1748. Chambers, H. 40 c. n. Longmans

Europe's fairy books. Jacobs, J., *ed*. $1.25 n. Putnam

Evanescent city. Sterling, G: 75 c. A. M. Robertson

Evans, Marshall Blakemore, and Keidel, Heinrich Carl. Beginning German. [Columbus, O.] R. G. Adams & Co. c. '15 220 p. 12° $1

Everhart, B. M. *See* **Ellis, J. B.**

Every boy's lib. 12° 50 c. Grosset & Dunlap

—Collins. Wireless man.

—Grey. Last of the plainsmen.

—Maule. Boys' book of new inventions.

—Maynard. School days of Elliott Gray, jr.

—Paine. Wrecking master.

—Wallace. Ungava Bob.

Everyday rhetoric. Dodd, L. H. $1 Davis Press

Everygirl. Rose, W: G. 15 c. Penn Pub.

Evolution of Prussia. Marriott, J: A. R. $1.75 n. Oxford Univ.

Ewing, Mrs. Juliana Horatio Gatty. Mary's meadow; and other tales of fields and flowers. N .Y., Macmillan. 12+180 p. col. il. 12° (Queen's treasures ser.) $1 n.

Excavating machinery used in land drainage. Yarnell, D. L. Gov. Pr. Off.

Exercises with plants and animals for southern rural schools. Miller, E: A. Gov. Pr. Off.

Exner, Max Jos., M.D. Problems and principles of sex education; a study of 948 college men. [N. Y., Assn. Press.] c. '15 39 p. O pap. 10 c.

Experience. Hobart, G: v. $1 n. Fly.

Experimental wireless stations. Edelman, P. E. $1.50 n. P. E. Edelman

Experiments in organic chemistry. Moore, F. J. 50 c. Wiley

Exposition babies. Stellmann, E. K. 75 c. H. S. Crocker Co.

Factory appraisal atlas. Leslie, F: D., *and others*. 50 Internat. Appraisal Co.

Facts about Saint Augustine. Fla. Averette, *Mrs*. A. 25 c. Record Co.

Facts about tuberculosis. Brandt, L. 25 c. N. Y. School of Philanthropy

Facts in jingles. Stoner, W. S. $1 n. Bobbs-Merrill

Fairbanks, Floyd Cooper. Elementary principles of mechanics and heat. Rev. Lancaster, Pa., New Era Pr. c. '15 6+185 p. il. diagrs. 8° $1.75

Faith Palmer in Washington. Woolley, *Mrs*. L. T. $1 n. Penn Pub.

Falls, Cyril. Rudyard Kipling; a critical study. N. Y., Kennerley. '15 208 p. front. 8° $2.50 n.

Familiar stories for children; by Mary Hartwell Catherwood, and others. N. Y., Hurst. c. '14 180 p. il. pls. 8° 4° $1

Fanning, Clara Eliz. England and Scotland, history and travel; a study outline, eighteen programs and bibliography. White Plains, N. Y., H. W. Wilson Co. '15 10 p. D (Study outline ser.) pap. 25 c.

The United States since the Civil War: a study outline; sixteen programs and bibliography. White Plains, H. W. Wilson Co. son Co. '15 10 p. (3 p. bibl.) 12° (Study outline ser.) pap. 25 c.

Faris, J: Thomson, D.D. The book of faith in God. N. Y., Doran. c. '15 295 p. D $1 n.

Farmer, Mrs. Lillian Van Ornum. Mrs. Farmer's champion health cereal blend bread book; the original recipes of a practical book. [Seattle, Wash., Royal Pr. and Stamp Co.] c. '15 15 p. 12° 25 c.

Farming with alfalfa bacteria culture. Philo, E. W. $1 Philo Press

Father Payne [anonymous]. N. Y., Putnam. c. 9+422 p. D $1.50 n.

Fathers and mothers. Betts, G: H. 75 c. n. Bobbs-Merrill

Faulkner, R: B., M.D. The tonsils and the voice in science, surgery, speech and song. Pittsburgh, Pa., Blanchard Co. 400 p. il. $2 n.

Faurote, Lay Leone. *See* **Arnold, Horace Lucian.**

Features of the sheep industry of United States, New Zealand and Australia compared. Marshall, F: R. Gov. Pr. Off.

Feebly inhibited. Davenport, C: B. 50 c. Carnegie Inst.

Feeds and feeding. Henry, W: A. $2.25 Henry-Morrison Co.

Felicity Crofton, Bryant, M. $1.35 n. Duffield

Felts, Wa. Wirt. A slumbering volcano; dedicated to all organizations on earth that stand for better economic and industrial conditions and are making way for human liberty. [Stockton, Cal., Stockton Daily Independent.] c. 70 p. 8° 35 c.

Fessenden, T: W. Life's other way. [Minneapolis, Farnham Printing and Stationery Co.] c. '15 . 57 p. mounted por. 8° $1

Festival prayer book. Judaism, Liturgy and Ritual 40 c. Bloch Pub.

Ficke, Arth. Davison. Twelve Japanese painters. Chic. [Daughaday & Co., 608 S. Dearborn st.] c. '15 49 p. 8° $1 (100 copies)

FICTION

ADULT

Adair, C. Sails of life. $1.35 n. Brentano

Bacon, F. New Atlantis. 40 c. n. Oxford Univ.

Benediall, B. Y. Blind sight. $1.35 n. Dodd, Mead

Bennett, E. A. Gates of wrath. 50 c. Doran

Benson, S. I pose. $1.25 n. Macmillan

Bleneau, A. Nurse's story in which reality meets romance. $1.25 n. Bobbs-Merrill

Brown, I. Years of plenty. $1.25 n. Doran

Brown, W: H. Legacy of the golden key. $1 Standard Pub.

Bryant, M. Felicity Crofton. $1 35 n. Duffield

Burns, W: J., *and* Ostrander, I. E. The Crevice. $1.35n. Watt

Caine, W: Bildad, the quill driver. $1.25 n. Lane

Club stories.. $1 Lowman & Hanford Co.

Conrad, T. Within the tides. $1.25 n. Doubleday, Page

Cresswell, C. M. Making and breaking of Almansur. $1.35 n. Dodd, Mead

Dana, M. Shooting of Dan McGrew. 75 c. Grosset & Dunlap

Dantchenko, V. I. N. With a diploma. $1.25 n. Luce

Dawe, W: C. L. Super-barbarians. $1.25 n. Lane

Dixon, T: The clansman. 75 c. Grosset & Dunlap

Drake, A. M. Vial of Vishnu. $1.35 P. Roberts

England, G: A. The alibi. $1.25 n. Small, Maynard

Fairy stories that mother told. 75 c. Sully & Kleinteich

Ford, S. Torchy, private sec. $1.25 n. Clode

Fredericks, A. Blue lights.—Little fortune. ea. $1.25 n. Watt

George, W. L. Strangers' wedding. $1.35 n. Little, Brown

Gilliam, D: T. Dick Devereux. $1.35 n. Stewart & Kidd

Glasgow, E. A. G. Life and Gabriella. $1.35 n. Doubleday, Page

Hughes, R. Clipped wings. $1.35 n. Harper

Humphreys, *Mrs.* D. Iron stair. $1.35 n. Putnam

Hunt, V., *and* Hueffer, F. M. Zeppelin, nights. $1.25 n. J: Lane

Johns, C. S. Victor victorious. $1.25 n. J: Lane

Kingsley, C: Hypatia. 50 c. n. Oxford Univ.

Lefevre, E. Wall street stories. $1 n. Harper

Long, J: L. Billy Boy. 50 c. n. (o. p.) Dodd, Mead

Lorimer, N. O. On desert altars. $1.35 n. Brentano's

McLaughlin, R. H. Eternal Magdelene. $1.25 n. Doran

Maniates, B. K. Mildew manse. $1 n. Little, Brown

Matheson, C. M. Generation between. $1.35 n. Brentano's

Micheaux, O. Forged note. $1.50 Western Bk. Suply Co.

Moore, G. Muslin. $1.35 n. Brentano's

Muller, J. W. Invasion of America. $1.25 n. Dutton

Newton, A. Love letters of a mystic. 75 c. n. J: Lane

Nexö, M. A. Pelle the conqueror: the great struggle. $1.40 n. Holt

Onions, *Mrs.* B. R. Boy with wings. $1.35 n. Dodd, Mead

O'Reilly, J: B. Moondyne Joe. 75 c. P. J. Kenedy & Sons

Ostrander, I. E. At one-thirty. $1.25 n. Watt

Porter, *Mrs.* G. S. Song of the cardinal. $1.35 n.; $2 n. Doubleday, Page

Preston, J: Peter Bosten; a story about realities. $1 Herald Pub. Ho.

Prichard, K. S. The pioneers. $1.25 n. Doran

Quick, H. Brown mouse. $1.25 n. Bobbs-Merrill

Rath, E. J. Sam. $1.25 n. Watt

Rice, J: L. Rocher Fendu. $1.35 n. Badger

Ross, L. T. Eight years of his life a blank. $1 W. K. Lambert

Schuyler, W: Hope of glory. $1.50 n. Four Seas

Silberrad, U. L. Co-directors. $1.25 n. Doran

Sladen, D. B. W. His German wife. $1.35 n. Brentano's

Stevens, E. S. Allward. $1.35 n. Dodd, Mead

Stevenson, R. L: Kidnapped. $1 n. Jacobs
Stevenson, R. L. Treasure Island. 45 c. Allyn & Bacon.
Stocking, C: F. Carmen Ariza. $1.85 Maestro Co.
Sullivan, F. W: Harbor of doubt. $1.25 n. Watt
Syrett, N. Rose Cottingham. $1.35 n. Putnam
Tchekhor, A. P. The bet. $1.25 n. Luce
Templeton, H. Darby O'Gill and the good people. $1.25 n. Reilly & Britton
Thompson, F. S., *and* Galvin, G: W. Thousand faces. $1.35 n. Badger
Thompson, M. K. Persuasive Peggy. $1.25 n. Stokes
Thorne-Thomsen, *Mrs.* G., *ed.* Birch and the star. 40 c. Row, Peterson
Thurston, E. T. City of beautiful nonsense. $1.50 n. Dodd, Mead
Tiernan, *Mrs.* F. C. F. Secret bequest. $1.25 Ave Marie Press
Turnbull, M. Handle with care. $1.35 n. Harper
Van Fossen, L. B. Romance of the Hamilton estate. $1 Burton Pub.
Vaughn, E. W. Cresap pension. $1.35 Burton Pub.
Webster, H. K. Real adventure. $1.50 n. Bobbs-Merrill

JUVENILE

Abbott, J. Adventure of a country boy. 52 c. Am. Book Co.
Aguilar, G. Days of Bruce. 50 c. n. Jacobs
Alladin. 20 c. Cupples & Leon
Appleton, V. Moving-picture boys at Panama.—Tom Swift and his aerial warship. ea. 40 c. Grosset & Dunlap
Arabian Nights Entertainment. Tales from the Arabian nights' entertainment. 50 c. Dutton
Baby days. 75 c. Hurst
Bassett, S. W. Story of leather. 75 c. n. Penn Pub.
Beard, P. Bluebird's garden. $1 n. Pilgrim
Brown, E. C. Three gays. 80 c. n. Penn Pub.
Brown, M. H. Katherine in northern Spain. 50 c. n. Four Seas.
Burgess, T. W. Boy scouts in a trapper's camp. $1.25 n. Penn Pub.
Buster Brown at play. 60 c. Cupples & Leon
Carnegie Library. Pittsburgh. Stories from the ballads of Robin Hood. 5 c. Carnegie Library
Carson, J. Saddle boys on Mexican trails. 40 c. Cupples & Leon
Chapin, A. A. True story of Humpty Dumpty. 75 c. Macaulay Co.
Chapman, A. Fred Fenton, Marathon runner.—Tom Fairfield's hunting trip. ea. 40 c. Cupples & Leon
Cinderella. 20 c. Cupples & Leon.
Collins, F. A. Wireless man. 50 c. Grosset & Dunlap
Cram, E. C. David stories. 50 c. n. Pilgrim
Delamare, H. E. Little ambassadors. 75 c. H. L. Kilner & Co.
Dunton, E. K. Nancy Lee's lookout. $1.25 n. Penn Pub.
Elderdice, J. R. Last ditch. $1 n. Rand, McNally
Ewing, *Mrs.* J. H. G. Mary's meadows, and other tales. $1 n. Macmillan
Familiar stories for children. $1. Hurst
Garland, J:, *pseud.* Ross Grant, tenderfoot. $1.25 n. Penn Pub.
Gilchrist, B. B. Helen and the fifth cousins. $1.25 n. Penn Pub.
Ginther, P. Beth Anne herself. $1 n. Penn Pub.
Golden fairy tales. 75 c. Sully & Kleinteich
Grey, Z. Last of the plainsmen. 50 c. Grosset & Dunlap
Griffith, H. S. Letty at the conservatory. 50 c. n. Penn Pub.
Henderson, *Mrs.* L. R. S. Visit to Santa Claus. 60 c. Reilly & Britton
Higgins, A. C. Little princess of the stars and stripes. $1 n. Penn Pub.
Hope, L. L. Bobbsey twins at Meadow Brook.—Outdoor girls at Ocean View. ea. 40 c. Grosset & Dunlap
Horsfall, M. Twins of Tumble down dreary. $1 n. Badger
Innes, L. M. Our little Boer cousin. 60 c. Page Co.
Jackson, A. F. Crecy and Poictiers; retold for children.—Forest days; retold for boys and girls.—Tower of London; retold for boys and girls.—Waverley; retold for boys and girls. ea. 50 c. Jacobs
Jacobs, J., *ed.* Europa's fairy book. $1.25 n. Putnam
Kaler, J. O. Club at Crow's Corner.—Tom Dexter goes to school. ea. 25 c. n. Penn Pub.
Kilbourne, C: E. Army boy in Alaska. $1.25 n.—Baby ostrich and Mr. Wiseowl.—Baby zebra and the family rhinoceros. ea. 50 c. n. Penn Pub.
Kipling, R. Jungle book. $2.50 n. Century Co.
MacDonough, G., *and* Chapin, A. A. Babes in Toyland. 75 c. Macaulay Co.
McIntyre, J: T: On the border with Andrew Jackson. 75 c. n. Penn Pub.
Maynard, C. School days of Elliott Gray, jr. 50 c. Grosset & Dunlap
Mother Goose. Mother Goose's household tales. 50 c. Dutton
My big picture book. $1.50; 75 c. Sully & Kleinteich
Paine, R. D. Wrecking master. 50 c. Grosset & Dunlap
Puss in boots. 20 c. Cupples & Leon
Red Riding Hood. 20 c. Cupples & Leon
Remick, G. M. Jane Stuart at Rivercroft. $1.25 Penn Pub.
Rockwood, R., *pseud.* Dave Dashaway.—Speedwell boys and their ice race. ea. 40 c. Cupples & Leon

Santa Claus story book. $1.50; 75 c. Sully & Kleinteich

Sewell, *Mrs.* A. Black Beauty. $2.50 n.; $10 n. Dutton

Sheppard, W: H: C. Rambler Club's motor yacht.—Rambler Club on the Texas border. ea. 50 c. n. Penn Pub.

Sparks, L. W. Anna-Marie; and The village of the whole wide world. 50 c. El-Es Pub.

Stanley, A. A. Animal folk tales. 52 c. Am.Book Co.

Stories mother tells me. 75 c. Hurst

Three bears. 50 c. Hurst

Wallace, D. Ungava Bob. 50 c. Grosset & Dunlap

Webster, F. V. Boy scouts of Lenox.—Cowboy Dave.—Jack of the pony express.—Tom Taylor at West Point.—Two boys of the battleship. ea. 40 c. Cupples & Leon

Wee tales for wee tots. $1.50; 75 c. Sully & Kleinteich

Wide awake stories for wide awake children. $1.50; 75 c. Sully & Kleinteich

Wiltse, S. E. Stories for kindergartens and primary schools. 35 c. Ginn

Winslow, C. V. Our little Carthaginian cousin of long ago. 60 c. Page Co.

Woodman, M. Touch of Portugal. 75 c. n. Four Seas

Woolley, *Mrs.* L. T. Faith Palmer in Washington. $1 n. Penn Pub.

Fifty years of American idealism. Pollak, G., *comp. and ed.* $2.50 n. Houghton Mifflin

Fighting a philosophy. Archer, W: 5 c. n. Oxford Univ.

FINANCE

Clay, P. Sound investing. $2 Moody's Mag. and Bk. Co.

Moody, J: How to invest money wisely. $2 Moody's Investors Service

Oklahoma. University. University Extension Div. Dept. of Public Discussion and Debate. Guaranty of bank deposits [outline]. The university

Plehn, C. C. Introduction to public finance. $1.75 n. Macmillan

FINE ARTS

Adam, R. *and* J. Architecture, decoration and furniture of Robert and James Adam. 2 v. $20; portfolio, v. 1, 8; v. 2, $10 W: Helburn

American art annual. v. 12. $5 n. Am. Fed. of Arts

Brown, G. B. Arts in early England. v. 3, 4. ea. $7.50 n. Dutton

Italian art, general survey. 15 c. H. W. Wilson Co.

Jackson, H. The eighteen nineties. $3.50 n. Kennerley

La Farge, C. G. History of the American Academy in Rome. C. G. La Farge

Luckiesh, M. Color and its applications. $3 n. Van Nostrand

New York [State]. University. Training class syllabus: Drawing and handwork. Univ. of State of N. Y.

St. Louis. Public Library. Making art popular through the library. The library

Schulz, P. W. Die Persisch-Islamische miniaturmalerei. 2 v. $72 n. F. C. Stechert

Stokes, I: N. P. Iconography of Manhattan Island, 1498, 1909. In 4 v. v. 1. ea. $40; $75; either ed. with seal of N. Y. C. ea. $10 extra. (subs.) R. H. Dodd

Tilney, F: C. Appeal of the picture. $2.50 n. Dutton

Trask, J: E. D., *and* Lauvrik, J. N., *eds.* Catalogue de luxe of the Department of Fine Arts of the Panama-Pacific International Exposition. 2 v. $15 n. Elder

Tredwell, W. R. Chinese art motives interpreted. $1.75 n. Putnam

Von Horvath, G. Designing for art-needlework. $10 n. (subs.) York Pr.

For a complete list of the month's publications on FINE ARTS *see, besides the above, these subjects:*

ARCHITECTURE	MUSIC
ENGRAVING	PAINTING
FURNITURE AND FURNISHING	PHOTOGRAPHY
LANDSCAPE GARDENING	SCULPTURE

Finlay, J: H: The Orangeman. Cin., Monfort & Co. [422 Elm St.] '15 328 p. il. pls. 12° $1

First aid in emergencies. Eliason, E. L. $1.50 n. Lippincott

First German grammar. Allen, P. S. $1 Ginn

First things; a baccalaureate address. Burton, M. LeR. 50 c. n. Pilgrim

Firth, C: Harding, comp. and ed. An American garland; being a collection of ballads relating to America, 1563-1759; with introd. and notes. [N. Y., Longmans.] '15 47+ 91 p. O $1 n.

Flaccus, L: W: Artists and thinkers. N. Y., Longmans. c. 250 p. D $1.25 n.

Fleas as pests to man and animals. Bishopp, F. C. Gov. Pr. Off.

Flemming's formulary. 2d ed. by Thdr. Roehl. New Orleans, F. F. Hansell & Bro. '15 $15

Flower from the ashes. Thomas, E. M. $1 n. T. B. Mosher

Food and nutrition. Bevier, I. $1 Whitcomb & Barrows

Food economy in war time. Wood, T: B. 15 c. Putnam

Forbes, Carroll Ralph, and Cummings, Lister Merriken. Comparative tests of piston-drill bits. [Rolla, Mo., Mo. Sch. of Mines and Metallurgy] '15 16 p. il. tabs. 10 fold, diagrs. 8° (Technical ser.)

Forbes, Harrie Rebecca Piper Smith [Mrs. A. S. C. Forbes]. California missions and landmarks, El Camino Real. 3d ed., rev. Los Angeles, Cal. [The author] c. '15 280 p. il. maps facsm. por. 12° $1

Ford, Sewell. Torchy, private sec.; il. by F. Foster Lincoln. N. Y., Clode. c. '14-'15 344 p. pls. D $1.25 n.

Ford methods and the Ford shops. Arnold, H. L. $5 Engineering Magazine Co.

Forebodings and forbearance. Löwenell, J. W. von. $1.25 C. Schwappacher & Co.

Forest days; retold for boys and girls. Jackson, A. F. 50 c. Jacobs

Forged note. Micheaux, O. $1.50
Western Bk. Supply Co.

Forsyth, Clarence Jane. Hidden unit; the rejected cornerstone of Christian unity. Coshocton, O., Corona Pub. c. 129 p. 12° $1.25

Fortnight at the front. Wakefield, *Bp.* H: R. 40 c. n. Longmans

Foster, Agnes. Making curtains and hangings. N. Y., R. M. McBride & Co. c. '15 63 p. il. pls. S (House and garden making books) 50 c. n.

Foulet, Lucien, comp. A bibliography of medieval French literature for college libraries; ed. by Alb. Schinz and G: A. Underwood. New Haven, Ct., Yale Univ. c. '15 30 p. 8° bds. 40 c. n.; pap. 25 c. n.

Four lectures on mathematics. Hadamard, J. 75 c. Columbia Univ. Press

Fowle, Fk. E. The Chuzzlewits; or, Tom Pinch; a dramatization in five acts of Charles Dickens' famous novel "Martin Chuzzlewit." Bost., W. H. Baker & Co. c. '16 72 p. 12° (Baker's edition of plays) 25 c.

France. Customs tariff of France. [Law of January 11, 1892, rev. to August, 1910); with introd. by F: R. Rutter [and supplement] [with corrections]. Wash., D. C., Gov. Pr. Off. '15 132+14 p. 8° (U. S. Dept. of Commerce tariff ser. no. 25, 25a) 25, 25a)

FRANCE

GEOGRAPHY AND TRAVEL

Descaves, L., *ed.* Colour of Paris. $3 n.
Dodd, Mead

HISTORY

Wilkinson, S. French army before Napoleon. $1.75 n. Oxford Univ.

LITERATURE

Foulet, L., *comp.* Bibliography of medieval French literature for college libraries. 40 c. n.; 25 c. n. Yale Univ.

Franklin, B: The autobiography of Benjamin Franklin; in the amanuensis style of phonography by Jerome B. Howard. Cin., Phonographic Inst. Co. [224 W. 4th St.] 68 p. S (American system of shorthand) pap. 30 c.

Fraprie, Fk. Roy, ed. How to choose and use a lens. Bost., Am. Photographic Pub. c. '15 83 p. tabs. D (Practical photography) 50 c.; pap. 25 c.

Frazer, Rob. The silent Shakespeare. Phil., W. J. Campbell, 1623 Chestnut St. 210 p. 8° $1.50 n. (250 copies)

Fred Fenton ser. See **Chapman, Allen.**

Fredericks, Arnold. The blue lights; il. by Will Grefé. N. Y., Watt. c. '15 313 p. pls. D $1.25 n.

The little fortune; il. by Will Grefé. N. Y., Watt. c. '15 301 p. pls. D $1.25 n.

Free speech for radicals. Schroeder, T. $1.50
Free Speech League

Freeman, Luther, D.D. What think ye of Jesus of Nazareth? Columbus, O., S. F. Harriman. 32 p. 8° 15 c. n.

French army before Napoleon. Wilkinson, S. $1.75 n. Oxford Univ.

FRENCH LANGUAGE

Berlitz, M. D. Premier livre pour l'enseignement des langues modernes. $1
M. D. Berlitz

Dumas, A. La tulipe noire. 50 c.
Allyn & Bacon

Godefroy, F. Lexique de l'ancien français. $5 n. G. E. Stechert

Ségur, S. R., *Comtesse* de. Les malheurs de Sophie. 40 c. B. H. Sanborn & Co.

French plays for children. Spink, J. E. 35 c.
Heath

FRIENDS (Society of)

Woodman, C: M. Present-day message of Quakerism. $1 n. Pilgrim

Fries, W: Armstrong, comp. Compiled information for the general public; arranged to teach them in a simple and practical way how to live. [Brooklyn, N. Y., Home Talk Pub.] c. '15 91+230 p. 8° $1

Fringes of the fleet. Kipling, R. 50 c. n.
Doubleday, Page

Fritsch, William August. German settlers and German settlements in Indiana; a memorial for the state centennial, 1916. Evansville, Ind. [The author] c. 61 p. por. 12° 50 c.

Fritz, Clifford Orlando, and Harmon, C: Nelson, comps. Jewels of masonic eloquence; and true stories of mercy and assistance at "distress signal," and reasons for the Roman Catholic Church's fight on masonry, and history of the wonderful part played by masons in national affairs, selected from every American state, Europe, Asia and Africa. v. 1. Enid, Okl., Masonic Research Soc. [Box 491] c. '15 400 p. il. pors. 8° $2

From doubt to faith. Hutchinson, H. G. 50 c. n. Longmans

From Moscow to the Persian Gulf. Moore, B: B.. $3 n. Putnam

Frost, Jonathan Burwell. The walking of the ghost; or, the greatest Hamlet; involving a new and unique interpretation of the drama, Hamlet, Prince of Denmark; a complete analysis of the character, Horatio, not hitherto interpreted in literature; a new and touching analysis of Ophelia not hitherto suggested; evidence of the walking of the ghost, his personality and purpose; the madness of Hamlet, and ruin of the house of Denmark, and an appreciative review of Hamlet as presented by J: E. Kellerd and his capable company. Atlanta, Ga. [The author.] c. '15 16 l. il. pls. pors. obl. 4° $2.50

Froth and bubble. Harbord, M. A. $3 n.
Longmans

Fry, W: H: *See* **Waggaman, W: H:**

Fuller, C: H., Co. Advertisers' directory of leading publications: annual. Chic., C: H. Fuller Co. [629 S. Wabash Ave.] 450 p. il. 8° $5

Fuller, Grace Pierpont. An introduction to the history of Connecticut as a manufacturing state; a thesis presented to the faculty of Smith College in candidacy for the degree of Master of Arts. Northampton, Mass., Smith Coll. 64 p. tabs. O (Studies in history) pap. 50 c.

Fuller, Howard Garrett. Fuller's Dakota justice; procedure and forms, civil and criminal. Pierre, S. D., Hipple Pr. c. '15 493+34 p. 8° $6

Fur buyers' guide. Harding, A. R. $2 A. R. Harding

Furniss, Grace Livingston. The man on the box; a comedy in three acts, founded on Harold McGrath's novel of the same name. N. Y., S. French. c. '15 114 p. 8° 50 c.

FURNITURE AND FURNISHINGS

Foster, A. Making curtains and hangings. 50 c. n. R. M. McBride & Co.

Future of democracy. Hyndman, H: M. $1 n. Scribner

Gallinger, Herb. Percival, tr. and ed. *See* **Smith, Preserved, tr. and ed.**

Galvin, G: W. *See* **Thompson, Florence Seyler.**

GAMES, SPORTS AND AMUSEMENTS

Crane, J. Common sense in auction bidding. 25 c. R. H. Hinkley Co.

Crofton, A. Poker; its laws and principles. $1 n. Wycil & Co.

Dimock, A. W. Wall Street and the wilds. $3 n. Outing Pub.

Dorrett, *Mrs.* A. B. W. Music and the play instinct. 30 c. World Bk. Co.

Hawley, G: M. B. Royalton. 75 c. n. Bobbs-Merrill

How to play cribbage. 10 c. Ogilvie

How to play euchre. 10 c. Ogilvie

How to play five hundred. 10 c. Ogilvie

How to play pinochle. 10 c. Ogilvie

How to play poker. 10 c. Ogilvie

How to play rum. 10 c. Ogilvie

How to play whist. 10 c. Ogilvie

Kirwan, M. L. Auction points abridged. 50 c. P. R. Opp

Lynch, E. Joffre-whist. 50 c. Edgar Pr. and Stationery Co.

Mitchell, D: A. Guides to the game of chess. 50 c. McKay

Mother Goose. Mother goose finger plays. 60 c. Jacobs

Shores, A. J. Penny Ante Club. $1 n. N. Y. Editorial Service

Garden (The) and farm almanac for 1916. Garden City, N. Y., Doubleday, Page. c. '15 200 p. il. 8° pap. 25 c. n.

GARDENING

How to fight garden pests. 25 c. Countryside Press

How to make a bulb-garden. 25 c. Countryside Press

How to make a flower-garden. 25 c. Countryside Press

How to make hotbeds and coldframes. 25 c. Countryside Press

How to make a vegetable garden. 25 c. Countryside Press

McFarland, J: H. Planting the home grounds. 25 c. Countryside Press

Thomas, H. H. Gardening for amateurs. 2 v. $10 n. Funk & W.

Gardiner, Alfr. G. The war lords; with 16 portraits. [Rev. and enl. ed.] N. Y., Dutton. '15 8+319 p. O $2.50 n.

Gardiner, Sarah Diodati, and Quincy, Mary Perkins. Pages in azure and gold; the letters of Miss Gardiner and Miss Quincy. [New Haven, Ct., Tuttle, Morehouse & Taylor Co., 125 Temple St.] c. '15 8+293 p. 8° (Priv. pr.)

Garland, John, pseud. Ross Grant, tenderfoot; il. by R. L. Boyer. Phil., Penn Pub. c. '15 384 p. pls. maps D $1.25 n.

Gates, W: Gilford. The propagation of mink and marten. [Spokane, Wash., Shaw & Borden Co.] c. '15 124 p. il. por. 16° $1.50

Gates of wrath. Bennett, E. A. 50 c. Doran

Gautier, Theophile. Charles Baudelaire, his life. N. Y., Brentano's. '15 204 p. 8° $3 n.

Geier, Oscar Arnold. Zeitgemässe wege zum finanziellen erfolg. N. Y., Am. European Patent Off. c. '15 47 p. il. 12° 50 c.

Geiermann, Rev. P: The convert's catechism of Catholic doctrine. 4th ed. St. Louis, Herder. '15 110 p. 16° pap. 10 c.; per doz. 90 c. n.

Gemeinschafts-lieder. Weinand, P., *ed.* 80 c. P. Weinand

Genealogical chart of the rulers of England and Scotland. Johnson, W. $1.25 A. J. Nystrom & Co.

GENEALOGY

Baylor, O. W. *and* H: B., Baylor's history of the Baylors. $1.60 n. O. W. Baylor

Bryant, *Mrs.* M. W. W. Genealogy of Edward Winslow of the Mayflower. $5 H. P. Bryant

Cadle, H: Genealogy of the Cadle family (Priv. pr.) C. F. Cadle

Haughton, *Mrs.* I. C. C. Chronicles of the Cochrans. (bibls.) $1.50 Stoneman Press

Johnson, A. Genealogical chart of the rulers of England and Scotland. $1.25 A. J. Nystrom & Co.

Myers, T: M. Norris family of Maryland. $2.50 W. M. Clemens

Rothery, G. C. A. B. C. of heraldry. $2 n. Jacobs

Willard, J., *and* Walker, C: W. Willard genealogy. $7 Willard Family Assn.

General Pichegru's treason. Hall, *Sir* J: R: $4 n. Dutton

General theory of Dirichlet's series. Hardy, G. H. 90 c. n. Putnam

Generation between. Matheson, C. M. $1.35 n. Brentano's

GEOGRAPHY AND TRAVEL

Enock, C. R. The tropics. $4.50 n. Scribner

Harbord, M. A. Froth and bubble. $3 n. Longmans

Moore, B: B. From Moscow to the Persian Gulf. $3 n. Putnam

Sutherland, W: J., *and* Sanford, C. M. Practical exercises in geography, Bk. 1. 60 c. Silver, Burdett

For a complete list of the month's publications on GEOGRAPHY AND TRAVEL *see, besides the above,*

MAPS AND ATLASES

Also the subhead GEOGRAPHY AND TRAVEL *under*

AFRICA	EUROPE
AUSTRIA	FRANCE
DENMARK	GERMANY
ENGLAND	HAWAIIAN ISLANDS

INDIA
ITALY
KASHMIR
LATIN AMERICA
MEXICO
NORWAY
OCEANICA
PALESTINE
SCOTLAND
SICILY
SOUTH AMERICA
UNITED STATES

GEOLOGY AND PALEONTOLOGY

Bassler, R. S., *comp.* Bibliographic index of American Ordovician and Silurian fossils. Smithsonian Inst.

Ries, H. *and* Watson, T: L. Engineering geology. $4 Wiley

George, Arial Wellington, and Leonard, Ralph Davis. The Roentgen diagnosis of surgical lesions of the gastro-intestinal tract; including 7 three-color il. 18 artist's drawings, 343 Roentgen plate reproductions. Bost., Colonial Med. Press. c. '15 11+280p. il. f° $10 n.

George, W. L. The strangers' wedding; the comedy of a romantic. Bost., Little, Brown. c. 442 p. D $1.35 n.

George Washington Univ. bull. 8° The university

—Stockton. Historical sketch of George Washington University.

Georgia laws: 1915—extra session. Atlanta, Ga., Harrison Co. 75 c.

GERMAN LANGUAGE

Allen, P. S., *and* Phillipson, P. H. First German grammar. $1 Ginn

Evans, M. B., *and* Keidel, H. C. Beginning German. $1 R. G. Adams & Co.

Leskien, I. Schuld, and other stories. 40 c. n. Oxford Univ.

Schmidt, O. E. Asmus Sempers jugendland. 60 c. Heath

German mole. Claes, J. $1 n. Macmillan

German settlers and German settlements in Indiana. Fritsch, W. 50 c. W. A. Fritsch

Germantown history. Site and Relic Society of Germantown, Pa. $6 n. The society

GERMANY

GEOGRAPHY AND TRAVEL

Seibert, A. Trip to Germany during wartime. 50 c. Selb Press

HISTORY

Marriott, J: A. R., *and* Robertson, C: G. Evolution of Prussia. (bibls.) $1.75 n. Oxford Univ.

Giddings, Thaddeus Philander, and Newton, Elbridge Ward. The junior song and chorus book. Bost., Ginn. c. '15 5+250 p. sq. O 50 c.

Gilchrist, Beth Bradford. Helen and the fifth cousins; the adventure with Judith, the hermit, and some other people; il. by Ada C. Williamson. Phil., Penn Pub. c. '15 334 p. pls. D $1.25 n.

Gilliam, D: Tod. Dick Devereux; a story of the Civil War. Cin., Stewart & Kidd. c. '15 304 p. front. 12° $1.35 n.

Gimnasia escolar sin aparatos. Bancroft, J. H. $1.50 n. Heath

Ginther, Pemberton. Beth Anne herself; il. by the author. Phil., Penn Pub. c. '15 352 p. pls. D $1 n.

Girton College studies. 12° 60 c. n. Putnam

—Stebbing. Pragmatism and French voluntarism.

Glasgow, Ellen Anderson Gholson. Life and Gabriella; the story of a woman's courage; front. [in col.] by C. Allen Gilbert. Garden City, N. Y., Doubleday, Page. c. 259 p. D $1.35 n.

Glenn, Oliver Edmunds. A treatise on the theory of invariants. Bost., Ginn. c. '15 10+245 p. 8° $2.75

Godefroy, Frédéric. Lexique de l'ancien français; publié par les soins de M. M. J. Bonnard, Am. Salmon. [N. Y., G. E. Stechert.] 544 p. Q $5 n.

GOETHE, Johann Wolfgang von

Wahr, F: B. Emerson and Goethe. $1 G: Wahr

Golden fairy tales. N. Y., Sully & Kleinteich. '15 316 p. col. il. 12° (Children's colored classics) 75 c.

Golden thoughts. Pollard, S. D. 35 c. S. D. Pollard

Goldsmith, P: H., comp. and ed. A brief bibliography of books in English, Spanish and Portuguese, relating to the republics commonly called Latin-American; with comments. N. Y., Macmillan. c. '15 20+107 p. D pap. 50 c. n.

Gooch, Fk. Austin. Representative procedure in quantitative chemical analysis. N. Y., Wiley. c. '15 10+262 p. figs. 8° $2 n.

Good, J: Wa. Studies in the Milton tradition. Urbana, Ill., Univ. of Ill. c. '15 310 p. 4° (Studies in language and literature) pap. $1.75 n.

Goodchild, G:, comp. and ed. The blinded soldiers and sailors gift book. N. Y., Putnam. 231 p. il. pls. (part col.) pors. Q $1.50 n.

Goodrich, Marg., comp. Life's common way. N. Y., Dodge Pub. c. '15 93 p. obl. O $1 n.; ooze $1.50 n.

Goodsell, Willystine. A history of the family as a social and educational institution. N. Y., Macmillan. c. '15 14+588 p. (bibls.) tabs. D (Text-book ser.) $2 n.

GOODWIN, Forrest

U. S. 63 Cong., 3d sess., 1914-1915. Forrest Goodwin, memorial addresses. Gov. Pr. Off.

Gordon, W: Lewis. How to write moving picture plays. 2d ed. Cin., Stewart & Kidd. 26 p. 4° $3 n.

Goudge, H: Leighton, D.D., and others. The war and the kingdom of God; ed. by G K. A. Bell. N. Y., Longmans. 10+185 p. D 90 c. n.

Government forest work. U. S. Dept. of Agriculture. Forest service. Gov. Pr. Off.

Government of the City of New York. New York [City] Commissioners of Accounts. The author

Government ownership of telegraph and telephone. Washington [State] University. University Extension Div. Bu. of Debate and Discussion. The university

Governors of Washington. Meany, E. S. $1 Univ. of Wash.

Graphic history. Roach, A. L., *ed* $4.50 Nat. Progress League

Grasshoppers and their control on sugar beets and truck crops. Milliken, F. B. Gov. Pr. Off.

Gratacap, L: Pope. The world's prayer (revelatio revelata). N. Y. [Brentano's] c. '15 250 p. 12° $1 n.

Gray, Clarene Truman. A score card for the measurement of handwriting. Austin, Tex., Univ. of Tex. '15 50 p. tabs. 8° (Bulletin)

Great exorcism. Crane, A. $1 A. Crane

Great Western Compiling Co. Complete guide and instructions in the collection, compilation, classification and sale of names and addresses. [South Bend, Ind.] Great Western Compiling Co. c. '15 14 p. 8° $2

GREECE

Edmonds, C. D. Greek history for schools. $1.25 n. Putnam

GREEK LANGUAGE

Smyth, H. W. Greek grammar for schools and colleges. $1.50 Am. Book Co.

Greenwood, I: J: Captain John Manley, second in rank in the United States navy, 1776-1783. Bost., C. E. Goodspeed & Co. c. '15 30+174 p. il. col. front. pls. facsms. 8° $6 (100 copies)

Grey, Zane. Last of the plainsmen. N. Y., Grosset & Dunlap. '15 328 p. il. 12° (Every boy's lib.) 50 c.

Griffith, Helen Sherman. Letty at the conservatory; il. by Paula B. Himmelsbach. Phil., Penn. Pub. c. '15 319 p. pls. D 50 c. n.

Grimball, Meta Morris. Baby record book. N. Y., Cupples & Leon. c. '15 no paging col. il. 8° 75 c.

Growth of American state constitutions from 1776 to the end of the year 1914. Dealey, J: Q. $1.40 Ginn

Guaranty of bank deposits. Oklahoma University. University Extension Div. Dept. of Public Discussion and Debate. The university

Guide book to historic Germantown. Jenkins, C: F. 50 c. Site and Relic Soc.

Guide to the game of chess. Mitchell, D: A. 50 c. McKay

Gumaer, Percy Wilcox. The economics of electric cooking. Columbia, Mo. Univ. of Mo. '15 62 p. il. tab. diagrs. 8° (Bulletin)

Guthrie, Anna Lorraine. Municipal civics, a study outline. White Plains, N. Y., H. W. Wilson Co. 32 p. 12° (Study outline ser.) 25 c. n.

Hadamard, Jacques. Four lectures on mathematics; delivered at Columbia University in 1911. N. Y., Columbia Univ. Press [Morningside Heights]. 5+52 p. figs. sq. F pap. 75 c.

Haddock, Fk. Channing. Practical psychology; an advanced manual in the science of mental development. Meriden, Ct., Pelton Pub. c. '15 7+541 p. 8° (Power-book lib.) $3

Haines, Lynn. Your Congress; an interpretation of the political and parliamentary influences that dominate law making in America. Wash., D. C., Nat. Voters' League. c. 160 p. il. 8° 60 c.

Hair dressing and tinting. Woodbury, W: A. 50 c. Dillingham

Halaas, E: T. Personal observations while visiting Norway, 1914. [Fargo, N. D., Ulsaker Pr.] c. '15 103 p. il. pls. por. 12° 75c.

Hall, Herb. Ja., M.D., and Buck, Mertice MacCrea. The work of our hands; a study of occupations for invalids. N. Y., Moffat, Yard. c. '15 27+211 p. il. pls. D $1.50 n.

Hall, Maj. Sir J: R: General Pichegru's treason. N. Y., Dutton. 9+362 p. il. pls. pors. O $4 n.

Hall, Kate Montague. Paintings of the exposition. Artists proof ed. San Francisco, J. E. D. Trask. c. '15 12 mounted col. pls. obl. f° $15 (1000 sets)

Hall, Maurice Crowther. The dog as a carrier of parasites and disease. Wash., D. C., [Gov. Pr. Off.] '15 27 p. il. 8° (U. S. Dept. of Agric. bull. no. 260)

Hamilton, Douglas T: Shrapnel shell manufacture; a comprehensive treatise on the forging, machining, and heat-treatment of shells, and the manufacture of cartridge cases and fuses for shrapnel used in field and mountain artillery; giving complete direction for tool equipment and methods of setting up machines, together with government specifications for this class of munitions. N. Y., Industrial Press. c. '15 296 p. il. diagrs. 8° $2.50

Hammond, H. W., and Herzberg, Max J. Style book of business English; for high schools, business courses, regents' and teachers' examinations, etc. 7th ed. rev. N. Y., Pitman. 10+250 p. O 85 c.

Handbook of ceremonies for priests and seminarians. Müller, J. B. $1; $1.75 n. Herder

Handbook ser. 12° $1 n. H. W. Wilson Co.

—Robbins. Socialism.

Handbooks for Bible classes and private students. 12° 90 c. n. Scribner

—Dean. Book of Revelation.

Handful of lavender. Reese, L. W. $1 n. T. B. Mosher

Handle with care. Turnbull, M. $1.35 n. Harper

Handling and marketing of the Arizona-Egyptian cotton of the Salt River Valley. Martin, J. G. Gov. Pr. Off.

Handling and shipping citrus fruits in the Gulf States. Ramsey, H: T: Gov. Pr. Off.

Harbor of doubt. Sullivan, F. W: $1.25 n. Watt

Harbord, M. A. Froth and bubble; with 22 illustrations. [N. Y., Longmans.] 15+335 p. pls. pors. O $3 n.

Harcourt, Calla L. Poems of the inner life; ed. by J. M. Greene. [Chestnut, Ill., A. Q. Harcourt.] '15 7+133 p. por. D (Priv. pr.)

Harding, A. M., and Turner, J. S. Plane trigonometry; with Five-place logarithmic tables, a table of natural trigonometric functions and a table for reducing degrees to radians. N. Y., Putnam. c. '15 13+158—51 p. diagrs. 12° $1.10 n.; without tabs. 90 c. n.

Harding, Arth. Rob. Fur buyers' guide; complete instructions about buying, handling

and grading raw furs, including size, color, quality, as well as when, where and how to sell. Columbus, O. [The author] c. '15 366 p. il. 12° $2

Harding, C: Fs. Electric railway engineering. 2d ed. N. Y., McGraw-Hill. 416 p. 8° $3 n.

Hardy, Godfrey Harold, and Riesz, Marcel. The general theory of Dirichlet's series. [N. Y., Putnam.] '15 78 p. (10 p. bibl.) O (Cambridge tracts in mathematics and mathematical physics) pap. 90 c. n.

Harkness, G: R., comp. Cubic yardage table covering carloads of sand and gravel. Detroit, Mich. [The compiler] c. '15 79 p. 4° $5

Harmon, C: Nelson, comp. *See* **Fritz, Clifford Orlando, comp.**

Harris, Elmo Golightly. Orifice measurement of air in large quantities. [Rolla, Mo., Mo. Sch. of Mines and Metallurgy.] '15 18 p. il. tabs. diagrs. 8° (Technical ser.)

Harris, Franklin S., and Stewart, G: The principles of agronomy. N. Y., Macmillan. 16+451 p. il. 12° $1.40 n.

Harris, F: Morgan, and Robbins, J: C. A challenge to life service; written under the direction of sub-committee on college courses, Sunday School Council of Evangelical Denominations and committee on voluntary study, Council of North American Student Movements. N. Y., Assn. Press, 124 E. 28th St. c. 7+152 p. S (College voluntary study courses, second year, pt. 2) 50 c.

Harris, Gideon, pseud. *See* **Booth, C: Edn.**

Harrison, Eliz. When children err; a book for young mothers. Chic., Nat. Kindergarten Coll. c. 177 p. 12° $1

Hart, Alb. Bushnell. The Monroe Doctrine; an interpretation. Bost., Little, Brown. c. 14+445 p. (15½ p. bibl.) col. fold. map O $1.75 n.

Hartfield, J: W. Sterling produce tables, transferring the cost of any article from cents per lb. into sterling per cwt. of 112 lbs., ranging from .05 cent to 15.95 cents by .05 cent per lb., and from 1-16 to 15 15-16 cents by 1-16 cent per lb., exchange from $4.50 to $4.74 by single points; including ocean and western through freights; this is an appendix to J: C. Hartfield's original book, issued in 1893, containing exchange from $4.75 to $4.89. N. Y. [The author, Produce Exchange Bldg.] c. '15 20 p. 12° $2.50

Harvard University. Graduate School of Business Administration. Harvard system of accounts for retail grocers; explanation of the profit and loss statement. Cambridge, Mass., Harvard Univ. 24 p. 12° (Bu. of Business Research bull.) pap. 50 c. n.

Harvard Univ. special publications. 12° *Harvard Univ. Lib.*

—Potter. Library of Harvard University. 25 c. n.

Harvey, W: J., and Reppien, Christian. Denmark and the Danes. N. Y., Pott. c. '15 346 p. il. map 8° $3 n.

Hatschek, Emil. An introduction to the physics and chemistry of colloids. 2d ed. Phil., Blakiston. il 12° $1 n.

Haughton, Mrs. Ida Clara Cochran. Chronicles of the Cochrans; being a series of historical events and narratives, in which members of this family have played a prominent part. Columbus, O., Stoneman Press Co. [Wirthwein Block] c. '15 148 p. (bibls.) il. pls. facsms. col. coat of arms 8° $1.50

Hauptmann, Gerhart Johann Robert. The dramatic works of Gerhart Hauptmann; (auth. ed.); ed. by Ludwig Lewisohn. v. 6, Later dramas in prose. N. Y., Huebsch. c. '15 11+419 p. D $1.50 n.

HAWAIIAN ISLANDS

Westervelt, W: D., *comp. and ed.* Legends of gods and ghosts. $1.50 G: H. Ellis Co.

Hawkins, Nehemiah, and others. Hawkins' electrical dictionary; a cyclopedia of words, phrases and data used in the electric arts, trades and sciences. N. Y., T. Audel & Co. [72 Fifth Ave.] c. '15 8+505 p. por. 8° $2

Hawley, G: Maxwell Blackstock. Royalton; a game of auction bridge whist. Indianapolis, Bobbs-Merrill. c. '15 47 p. D 75 c. n.

Healing of nations and the hidden sources of their strife. Carpenter, E: $1 n. Scribner

Healy, W: Honesty; a study of the causes and treatment of dishonesty among children. Indianapolis, Bobbs-Merrill. c. 220 p. D (Childhood and youth ser.) $1 n.

Heart echoes. Porter, M. E. 75 c. Moore Pr.

Heart of the last frontier. Baker, E. E. $1.50 Statesman Pub.

Heat transmission through boiler tubes. Kreisinger, H: Gov. Pr. Off.

Heath's modern language ser. 16° 60 c. Heath

—Schmidt. Asmus Sempers jugenland.

Helen and the fifth cousins. Gilchrist, B. B. $1.25 n. Penn Pub.

Henderson, Mrs. L. R. S. A visit to Santa Claus; il. by Emile A. Nelson. Chic., Reilly & Britton. c. '15 96 p. col. pls. Q bds. 60 c.

Henry, W: Arnon, and Morrison, Fk. Barron. Feeds and feeding; a handbook for the student and stockman. 15th ed., rev. and entirely rewritten. Madison, Wis., Henry-Morrison Co. c. '15 10+691 p. tabs. 8° $2.25

Henson, Herb. Hensley, D.D. War-time sermons. N. Y., Macmillan. 16+287 p. 12° $1.50 n.

Herbert, G: The English poems of George Herbert; newly arranged in relation to his life by G: Herb. Palmer. Bost., Houghton Mifflin. c. '05-'06 12+427 p. por. D limp leath. $2 n.

Heredity and prenatal culture considered in the light of the new psychology. Riddell, N. N. $2 Riddell Pub.

Heroines of the modern stage. Izard, F. $1.50 n.; $2 50 n. Sturgis & Walton

Herrick, Rob. The world decision. Bost., Houghton Mifflin. c. 252 p. D $1.25 n.

Herzberg, Max J. *See* **Hammond, H. W.**

Hicks, Bp. E: Lee. The church and the war. N. Y., Oxford Univ. '15 17 p. 12° (Oxford pamphlets, 1914-1915) pap. 5 c. n.

Hidden unit. Forsyth, C. J. $1.25 Corona Pub.

Higgins, Aileen Cleveland [Mrs. J: Archibald Sinclair]. A little princess of the stars and stripes; il. by Ada C. Williamson. Phil., Penn Pub. c. '15 320 p. pls. D $1 n.

Higgins, Edn. *See* **Lanza, Anthony J.**

High school and class management. Hollister, H. A. $1.25 n. Heath

Highest culture and Christianity. Lowber, J. W. $2 n. Standard Pub.

HILLEBRAND, Charlotte

In memoriam: Charlotte Hillebrand. Univ. of Cin.

Hinchman, Wa. Swain. The American school; a study of secondary education. Garden City, N. Y., Doubleday, Page. c. 11+232 p. D (American books) $1 n.

Hints to news film cameramen. Hugon, P. D. 25 c. Pathé News

His birthday. Chase, M. E. 50 c. n. Pilgrim

His German wife. Sladen, D. B. W. $1.35 n. Brentano's

His one tune and a few others. Sanford, J. E. $1 W. R. Hart

Historical sketch of George Washington University. Stockton, C: H. George Washington Univ.

HISTORY

Adams, W. H. D. Days of chivalry. $1.25 Page Co.

Brandt, J: L. Anglo-Saxon supremacy. $1.25 n. Badger

McLaughlin, R. J: History notes for the seventh grade. 10 c. Walther Print

Mattingly, H. Outline of ancient history from the earliest times to the fall of the Roman Empire in the West. $3 n. Putnam

Smith, G. E. Migrations of early culture. (8½ p. bibl.) $1.25 n. Longmans

For a complete list of the month's publications on HISTORY see, *besides the above:*

INDIANS

Also subhead HISTORY *under*

BELGIUM	MEXICO
EGYPT	ROME
ENGLAND	RUSSIA
EUROPE	SOUTH AFRICA
GERMANY	UNITED STATES
GREECE	

History of American art ser. 4° $6 n. Macmillan

—Elson. History of American music.

History of the family as a social and educational institution. Goodsell W. $2 n. Macmillan

Hitchcock, Fs. Ryan Montgomery. Irenaeus of Lugdunum; a study of his teaching; with a foreword by H. B. Swete. [N. Y., Putnam.] '14 367 p. D $2.75 n.

Hobart, G: Vere [Hugh McHugh, pseud.]. Experience; a morality play of to-day; acting version. N. Y., Fly [Fifth Ave. and 29th St.]. c. '14-'15 129 p. il. pls. pors. D $1 n.

Hodgson, F: T:, and Braucher, Ernest Newton, eds. Practical bungalows and cottages for town and country, perspective views and floor plans of three hundred low and medium priced houses and bungalows. Chic., Drake [1325 S. Michigan Blvd.] c. '15 8+589 p. il. 12° $1

Hodgson, T: Reginald. *See* **Purvis, J: E:**

Hogan, Mgr. Thaddeus. Sermons: doctrinal and moral. N. Y., P. J. Kenedy & Sons. c. '15 323 p. por. O $1.50 n.

Holborn, Ian Bernard Stoughton. Children of fancy; poems. N. Y., G. A. Shaw, 1735 Grand Central Terminal. c. '15 9+256 p. D $2 n.

Hollister, Horace Adelbert. High school and class management; with introd. by Lotus D. Coffman. N. Y., Heath. c. '15 16+314 p. 12° $1.25 n.

Holmes, Arth. Backward children. Indianapolis, Bobbs-Merrill. c. '15 247 p. D (Childhood and youth ser.) $1 n.

Holmes, Arth. Dunham. *See* **Langworthy, C: Ford.**

Home economics. Purdue Univ. Agricultural Extension Dept. 25 c. H. W. Wilson Co.

Honesty. Healy, W: $1 n. Bobbs-Merrill

Honeybees. Jones, S: A: Gov. Pr. Off.

Honor. Sudermann, H. 50 c. S. French

Hooker, Brian i. e. W: Brian. Morven and the grail; an oratorio for four solo voices, solo quartet, chorus of mixed voices and orchestra; music by Horatio Parker. Bost., Bost. Music Co. [26-28 West St.] c. '14 8° pap. $2

Hool, G: Alb. Reinforced concrete construction. v. 3, Bridges and culverts. N. Y., McGraw-Hill. 688 p. il. pls. 8° loose-leaf or book $5 n.

Hope, Laura Lee. Bobbsey twins at Meadow Brook. N. Y., Grosset & Dunlap. '15 256 p. il. 12° 40 c.

Outdoor girls at Ocean View. N. Y., Grosset & Dunlap. '15 224 p. il. 12° (Outdoor girls ser.) 40 c.

Hope of glory. Schuyler, W: $1.50 n. Four Seas

Hopkins, F: Gowland. *See* **Wood, T: Barlow.**

Horgan, Rev. Dan. F. Son of God in the Messianic prophecies and in the Gospels. Bost., Anchor Linotype Pr. [144 High St.] c. '15 227 p. 12° $2

Horn, Ernest. Distribution of opportunity for participation among the various pupils in class-room recitations. N. Y., Teachers College, Columbia Univ. c. '14 5+40 p. 8° (Contributions to education) 75 c.; pap. 50 c.

Forsfall, Magdalene. The twins of Tumbledowndreary; with il. by Honor C. Appleton. Bost., Badger. 7+236 p. col. pls. D $1 n. bxd.

Hospitals and the law. Mitchell, E. V. $1.75 n. Rebman Co.

House and garden making books. 16° 50 c. n. R. M. McBride & Co.

—Foster. Making curtains and hangings

HOUSEHOLD ECONOMICS

Adams, E. My children's scrap-book 15 c. L. A. Noble

Adams, M. Toy making at home. 60 c. n. Stokes

Betts, G: H. Fathers and mothers. 75 c. n. Bobbs-Merrill

Bevier, I. Food and nutrition, laboratory manual. (4 p. bibl.) $1 Whitcomb & Barrows

Drummond, W: B. The child, his nature and nurture. $1 n. Dutton

Grimball, M. M. Baby record book. 75 c. Cupples & Leon

Harrison, E. When children err. $1 Nat. Kindergarten Coll.

Keppel, W: H. Ladies' beauty book and the old home doctor. $2 Keppel Pub.

Purdue University. Agricultural Extension Dept. Home economics. 25 c. H. W. Wilson Co.

Riddell, N. N. Child culture. 50 c. Riddell Pub.

Rudolphi, G. W. Baby wisdom. $1 G. W. Rudolphi

Woodbury, W: A. Care of the hand.—Care of the face.—Care of the foot.—Hair dressing and tinting.—Care of the hair and the scalp. ea. 50 c. Dillingham

For a complete list of the month's publications on HOUSEHOLD ECONOMICS, see COOKERY

How the French boy learns to write. Brown, R. W. $1.25 n. Harvard Univ.

How to choose and use a lens. Fraprie, F. K., *ed.* 50 c.; 25 c. Am. Photographic Pub.

How to fight garden pests; il. with spraying tables. Harrisburg, Pa. Countryside Press. c. '15 72 p. 16° (Countryside handbooks) 25 c.

How to get thin and how to acquire plumpness. Woodbury, W: A. 50 c. Dillingham

How to invest money wisely. Moody, J: $2 Moody's Investors Service

How to make a bulb-garden; il. and with planting tables. Harrisburg Pa., Countryside Press. c. '15 73 p. 16° (Countryside handbooks) 25 c.

How to make a flower-garden; il. and with planting tables., Harrisburg Pa., Countryside Press. c. '15 75 p. 16° (Countryside handbooks) 25 c.

How to make hotbeds and coldframes. Harrisburg, Pa., Countryside Press. c. '15 74 p. il. 16° (Countryside handbooks) 25 c.

How to make a vegetable-garden; il. and with planting tables. Harrisburg, Pa., Countryside Press. c. '15 73 p. 16° (Countryside handbooks) 25 c.

How to play cribbage. N. Y., Ogilvie. 11 p. 24° pap. 10 c.

How to play euchre. N. Y., Ogilvie. 29 p. 24° pap. 10 c.

How to play five hundred. N. Y., Ogilvie. 20 p. 24° pap. 10 c.

How to play pinochle. N. Y., Ogilvie. 12 p. 24° pap. 10 c.

How to play poker. N. Y., Ogilvie. 22 p. 24° pap. 10 c.

How to play rum. N. Y., Ogilvie. 11 p. 24° pap. 10 c.

How to play whist. N. Y., Ogilvie. 60 p. 24° pap. 10 c.

How to reduce water taxes. Klein, J. $1 Water Conservation Co.

How to sing by note. Wodell, F: W: 50 c. F: W: Wodell

How to study and what to study. Sandwick, R: L. 60 c. Heath

How to write moving-picture plays. Gordon, W: L. $3 n. Stewart & Kidd

Hubbard, Prévost, and Reeve, C: S. Methods for the examination of bituminous road materials. Wash., D. C., Gov. Pr. Off. '15 48 p. tabs. diagrs. 8° (U. S. Dept. of Agric. bull. no. 314)

Huckel, Oliver. The thorn tree that bloomed at Christmas. Bost., Pilgrim. c. '15 20 p. front. D pap. 25 c. n.

Hudders, E. R. Indexing and filing. N. Y., Ronald Press. 304 p. 8° $3 n.

Hudson, Manley Ottmer, and others. Conditions subsequent in conveyances in Missouri, by Manley O. Hudson; Notes on recent Missouri cases by the student editors. Columbia, Mo., University of Mo. '14 50 p. 8° (Bulletin)

Hudson, W: H: Adventures among birds. N. Y., Kennerley. 324 p. 8° $2.50 n.

Hueffer, Ford Madox. *See* **Hunt, Violet.**

Hughes, Rupert. Clipped wings; published serially as "The barge of dreams"; a novel. N. Y., Harper. c. '14-'16 403 p. D $1.35 n.

Hugon, Paul Desdemaines. Hints to newsfilm cameramen. Jersey City, N. J., Pathé News. c. '15 16 p. 16° 25 c.

Human foot. Scholl, W: M. $3.50 n. Foot Specialist Pub.

Human personality ser. 12° $1.25 n. Badger —Brandt. Anglo-Saxon supremacy.

Humanity at the crossroads. Randall, J: H. $1.50 n. Dodge Pub.

Humphreys, Mrs. Desmond [Rita, pseud.]. The iron stair; a romance of Dartmoor. N. Y., Putnam. c. 6+346 p. D $1.35 n.

Hunt, Violet, and Hueffer, Ford Madox. Zeppelin nights; a London entertainment. N. Y., J: Lane. 307 p. D $1.25 n.

Huntington, Ellsworth. Civilization and climate. New Haven, Ct., Yale Univ. c. '15 12+333 p. figs. maps tabs. O $2.50 n.

Hurlbut, Sidney S., comp. and ed. A treasury of Catholic song; some two hundred hymns and canticles from Catholic sources old and new, gathered and ed. for congregation and school. Hagerstown, Md., St. Mary's Auxiliary. c. 155 p. 12° $1

Hutchins, B. L. Women in modern industry. N. Y., Macmillan. 20+315 p. 12° $1.75 n.

Hutchinson, Horace G. From doubt to faith. N. Y., Longmans. '15 64 p. S 50 c. n.

Hutchinson, Miller Reese. The submarine boat type of Edison storage battery. Orange, N. J. [T. A. Edison Co.] c. '15 28 p. il. 4° gratis

Hutson, Thaddeus Stevens. Poetic considerations. Cin., O., F. L. Rowe. c. '14 151 p. por. 12° $1

HYGIENE

Fries, W: A., *comp.* Compiled information for the general public. $1 Home Talk Pub.

Longworthy, C: F., *and* Holmes, A. D. Digestibility of some animal fats. Gov. Pr. Off.

Macfadden, B. A. Vitality supreme. $1 Physical Culture Pub. Co.

Williams, E: H. Alcohol, hygiene and legislation. 75 c. Goodhue Co.

Woodbury, W: A. How to get thin and how to acquire plumpness. 50 c. Dillingham

Hyman, Max R. *See* **Gottman, G: Streiby.**

Hyndman, H: Mayers. The future of democracy. N. Y., Scribner. 220 p. D $1 n.

Hypatia. Kingsley, C: 50 c. n. Oxford Univ.

Hyphenations: a collection of articles on the world war of 1914. Ridder, H. $1 M. Schmetterling

I pose. Benson, S. $1.25 n. Macmillan

Ichihashi, Yamato. Japanese immigration; its status in California. San Francisco, Marshall Press. c. 69 p. (5 p. bibl.) diagrs. 12° 50 c.

Iconography of Manhattan Island, 1498, 1909. In 4 v. v. 1. Stokes, I: N. P. ea. $40; $75 (subs) R. H. Dodd

Ideals and realities in Russian literature. Kropotkin, P. A., *Prince.* $1.50 n. A. A. Knopf

If I only had a million. Powers, J. C. 25 c. W. H. Baker & Co.

Illinois. Univ. Agric. Experiment Station bull. 8° The university

—Lloyd. Tests with nitrate of soda in production of early vegetables.

Illinois. Univ. Agric. Experiment Station circ. f° gratis The university

—Miller. Prairie spirit in landscape gardening.

Illinois. Univ. bull. 8° 65 c. The university

—Schmidt, *and others.* Laboratory tests of a consolidation locomotive.

Illinois. Univ. studies in language and literature. 4° $1.75 n. The university

—Good. Studies in the Milton tradition.

Illustrated lecture on the production of clean milk. Wash., D. C., Gov. Pr. Off. '15 18 p. 8° (U. S. Dept. of Agric. syllabus 18)

Illustrated notes of an expedition through Mexico and California. Aububon, J: W. $5.25 n. (only to subs. to mag.) W. Abbatt

Imitation of Christ. Thomas Hamerken à Kempis. 80 c.; $1.50 Jacobs

Impressions de mes voyage aux Indes. Kapurthala, P. K., *Maharani* of. $1.25 n. Sturgis & Walton

Impressions of early Kansas. Wiggin, E. J. $1 Grit Printery

In a French military hospital. Cator, D. 80 c. n. Longmans

In memoriam: Charlotte Hillebrand, September 18, 1828, December 13, 1908. [Cin., Univ. of Cin. '15 23 p. mounted il. por. 8° gratis

In nature's haunts with youthful minds. Bixler, W: A. 50 c. Gospel Trumpet Co.

In pastures green. McArthur, P: $1.75 n. Dutton

In the Red Man's land, and other poems. Young, C. A. $1.25 Hollenbeck Press

INDEXES

Alabama. Dept. of Archives and History. Preliminary index to legislative reference collections of the department.

Alabama. Dept. of Archives and History

Dewey, M. Decimal classification and relativ index for libraries, clippings, notes, etc. $6 n.; $7 n.; Index separate, $3 n.; $4 n. Forest Press

Indexing and filing. Hudders, E. R. $3 n. Ronald Press

INDIA

GEOGRAPHY AND TRAVEL

Kapurthala, P. K. Impressions de mes voyage aux Indes. $1.25 n. Sturgis & Walton

Sleeman, *Maj.-Gen. Sir* W. H. Rambles and recollections of an Indian official. $2 n. Oxford Univ.

Indian council in the valley of Walla-Walla, 1855. Kip, L. $3.25 (only to subs. to *Magazine of History*) W. Abbatt

INDIANS

Campbell, J: B. Abstract of Creek freedman census cards. $25. Phoenix Job Pr.

Kip, L. Indian council in the valley of Walla-Walla, 1855. $3.25 (only to subs. to *Magazine of History*) W. Abbatt

New York [Colony]. Abridgment of the Indian affairs contained in four folio volumes transacted in the colony of New York from the year 1678 to the year 1751. $2 Harvard Univ.

Individual mastery. Sherin, H: $1 Trow Press

Industrial development and commercial policies of the three Scandinavian countries. Drachmann, P. $1.50 n. Oxford Univ.

Influence. Yoritomo, T. (subs.) Funk & W.

Information for naturalization of aliens. Sanjean, J: Puritan Linotype

Injustice and national decay. Shorey, S. F. 25 c. S. F. Shorey

Innes, Luna May. Our little Boer cousin; il. by J: Goss. Bost., Page Co. c. '15 9+ 140 p. col. pls. D (Little cousin ser.) 60 c.

Innis, Ja. Harvey, M.D. Life's realities; modern thoughts on religion and the power of universal love. Grand Rapids [Mich.], Dean-Hicks Co. c. '15 240 p. por. 12° $1.25

Instructions for the trumpet and drum. U. S. Marine Corps. Gov. Pr. Off.

International law. Richards. *Sir* H: E. 50 c. n. Oxford Univ.

International (The) standard Bible encyclopaedia; Ja. Orr, general ed., J: L. Nuelsen, Edg. Y. Mullins, assistant eds., Morris O. Evans, managing ed. 5 v. Chic., Howard-Severance Co. c. '15 il. pls. (part fold.) maps 4° $37.50

Introduction to bacteriology for nurses. Carey, H. W. $1 n. F. A. Davis Co.

Introduction to ethics. Johnston, G. A. $1 n. Macmillan

Introduction to public finance. Plehn, C. C. $1.75 n. Macmillan

Introduction to the history of Connecticut as

a manufacturing state. Fuller, G. P. 50 c. Smith Coll.

Introduction to the physics and chemistry of colloids. Hatschek, E. $1 n. Blakiston

Invasion of America. Muller, J. W. $1.25 n. Dutton

Investigation of fusible tin boiler plugs. Burgess, G: K. Gov. Pr. Off.

Iowa. Univ. Univ. Extension bull. Univ. of Ia.

—Sodergren. Principles of advertising.

IRENAEUS OF LUGDUNUM

Hitchcock, F. R. M. Irenaeus of Lugdugnum. $2.75 n. Putnam

Iron stair. Humphreys, *Mrs.* D. $1.35 n. Putnam

Irrigation in the United States. Teale, R. P. $1.50 n. Appleton

Irwin, Beatrice. The new science of color. San Francisco, Union Lithograph Co. [741 Harrison St.] c. '15 11+128 p. col. pl. 12° $1.50

Italian art, general survey; a study outline, prepared for the Wisconsin Library Commission. Tentative ed. White Plains, N. Y., H. W. Wilson Co. '15 5 p. D (Study outline ser.) pap. 15 c.

Izard, Forrest. Heroines of the modern stage. N. Y., Sturgis & Walton. c. '15 390 p. il. pls. 8° $1.50 n.; holiday ed. $2.50 n. bxd.

Jack of the pony express. Webster, F. V. 40 c. Cupples & Leon

Jackson, Alice F. Crecy and Poictiers; retold for children; il. by T. H. Robinson. Phil., Jacobs. '15 189 p. col. pls. O (Classics retold to children) bds. 50 c.

Forest days; retold for boys and girls; il. by Jack Orr. Phil., Jacobs. '15 198 p. col. pls. O (Classics retold to children) bds. 50 c.

The Tower of London; retold for boys and girls; il. by T. H. Robinson. Phil., Jacobs. '15 196 p. col. pls. O (Classics retold to children) bds. 50 c.

Waverley; retold for boys and girls; il. by Stewart Orr. Phil., Jacobs. '15 198 p. col. pls. O (Classics retold to children) bds. 50 c.

Jackson, Chevalier. Peroral endoscopy and laryngeal surgery; with 6 col. pls. and 490 illustrations. St. Louis, Laryngoscope Co. c. '15 710+25 p. (32 p. bibl.) 4° $5 n.

Jackson, Holbrook. The eighteen nineties; a review of art and ideas at the close of the nineteenth century. N. Y., Kennerley. '15 368 p. il. pls. pors. 8° $3.50 n.

Jackson, Mrs. Pearl Cashell. Texas governors' wives. Austin, Tex., E. L. Steck. c. '15 135 p. il. pors. 8° $2

Jacobs, Jos., ed. Europa's fairy book; restored and retold; done into pictures by J: D. Batten. N. Y., Putman. c. 15+261 p. O $1.25 n.

Jacobson, W. H. A., and others. The operations of surgery. 6th ed. by R. P. Rowlands and Philip Turner; with 797 il. (40 in col.) In 2 v. v. 1, The upper extremity; the head and the neck; the thorax; the lower extremity; the vertebral column; v. 2, The abdomen. N. Y., Macmillan. '15 8+1030; 6+934 p. O $18 n.

Jamblichus of Chalcis. Theurgia; or, the Egyptian mysteries; reply of Abammon, the teacher, to the letter of Porphyry to Anebo; together with solutions of the questions therein contained; tr. from the Greek by Alex. Wilder. Greenwich, Ct., Am. Sch. of Metaphysics. c. '15 283 p. 8° $2.50

Jane Stuart at Rivercroft. Remick, G. M. $1.25 n. Penn Pub.

Janeway, H: Harrington, M.D. Lecture notes on bacteriology, for dental students. N. Y., Hoeber. c. '15 216 p. il. 12° $2 n.

Japanese cotton goods industry and trade. U. S. Bu. of Foreign and Domestic Commerce. Gov. Pr. Off.

Japanese immigration. Ichihashi, Y. 50 c. Marshall Press

Jelliffe, Smith Ely, and Latimer, Caroline Wormley, eds. Appleton's medical dictionary. N. Y., Appleton. c. 945 p. il. 8° $3.50 n.

Jenkins, C: Fs. The guide book to historic Germantown, prepared for the Site & Relic Society. [3d ed.] Germantown, Pa. [Site and Relic Soc.] c. '15 166 p. il. fold. plan 16° 50 c.

Jenkins, W. C. The road to recognition. N. Y., L. L. Poates Pub. c. '15 77 p. pl. nar. 12° $1

Jennings, Arth. Seymour. Painting by immersion and compressed air; a practical handbook. N. Y., Spon & C., 123 Liberty St. '15 11+272 p. il. 8° $3.50 n.

Jerrett, Herman Dan. California's El Dorado yesterday and to-day. Sacramento, Cal., J. Anderson. c. '15 141 p. il. pors. 12° $1.25

JESUS CHRIST

Chase, M. E. His birthday. 50 c. n. Pilgrim

Freeman, L. What think ye of Jesus of Nazareth? 15 c. S. F. Harriman

Horgan, D. F. Son of God in the Messianic prophecies. $2 Anchor Linotype Pr. Co.

Lawson, W: E. Master light. $1 n. Pilgrim

Phillips, T: W. Church of Christ. $1 Standard Pub.

Jewels of Masonic eloquence. Fritz, C. O. v. 1. $2 Masonic Research Soc.

Jewish religion, ethically presented. Mendes, H: P. 75 c. n.; 40 c. n. Bloch Pub.

Jews among the Greeks and Romans. Radin, M. $1.50 Jewish Publication Soc. of America

Jobling, E. Catalysis and its industrial application. Phil., Blakiston. il. 12° $1 n.

Joffre-whist. Lynch, E. 50 c. Edgar Pr. and Stationery Co.

John Crerar Library. A list of books on the history of industry and industrial arts: January, 1915; prepared by Aksel G. S. Josephson. Chic. [The library] '15 9+486 p. 4°

John Ferguson. Ervine, St. J. G. $1 n. Macmillan

Johns, Cecil Starr. Victor victorious. N. Y., J: Lane. 344 p. fold. map D $1.25 n.

Johns Hopkins Univ. studies in historical and political science. 8° $1.25; $1 Johns Hopkins Press
—Wohman. Boycott in America trade unions.

Johnsen, Julia E., comp. Selected articles on unemployment. White Plains, N. Y., H. W. Wilson Co. 40+242 p. (33 p. bibl.) D (Debaters' handbook ser.) $1 n.

Johnson, Duncan Starr, and York, Harland Harvey. The relation of plants to tide-levels; a study of factors affecting the distribution of marine plants. Wash., D. C., Carnegie Inst. 161 p. fold. charts O (Publications) pap. $2.50

Johnson, Stanley Currie. Chats on military curios. N. Y., Stokes. '15 342 p. il. pls. 8° (Collectors' ser.) $2 n.

Johnson, Winifred. Genealogical chart of the rulers of England and Scotland, with allied lines. Chic., A. J. Nystrom & Co. [623 S. Wabash Ave.] c. '15 sheet 97 x 122½cm. $1.25

Johnston, G. A. An introduction to ethics. N. Y., Macmillan. 10+254 p. 12° $1 n.

Jones, Harry Clary, and others. Conductivities and viscosities in pure and in mixed solvents; radiometric measurements of the ionization constants of indicators, etc. Wash., D. C., Carnegie Inst. '15 7+175 p. il. pls. tabs. diagrs. O (Publications) pap. $2

Jones, S: A: Honeybees: wintering, yields, imports and exports of honey. Wash., D. C., Gov. Pr. Off. '15 12 p. abs. 8° (U. S. Dept. of Agric. bull. no. 325)

Jones, T: S:, jr. Rose-jar. Portland, Me., T. B. Mosher. c. '15 72 p. 8° (Lyra Americana) bds. $1 n.

Jones, Wallace Franklin. The Jones spelling book. In 2 v. Pierre, S. D., Capital Supply Co. c. '15 20 c.

Joseph Williams ser. of handbooks on music. 8° $2 Boston Music Co.
—Lenormand. Study of modern harmony.

Journal of Isaac Senter. Senter, I: $4.25 (only to subscribers) W: Abbatt

Journeys to Bagdad. Brooks, C: S. $1.50 n. Yale Univ.

Judaism. Liturgy and Ritual. Festival prayer book; order of service, arranged by Rabbi Barnett A. Elzas. N. Y., Bloch Pub. [40 E. 14th St.] c. '15 68+68 p. 16° 40 c.

JUDAISM

Luzzatte, M. H. Praise for righteousness. 35 c. n. Bloch Pub.

Mendes, H: P. Jewish religion, ethically presented. 75 c. n.; 40 c. n. Bloch Pub.

Radin, M. Jews among the Greeks and Romans. $1.50 Jewish Publication Soc. of America

Jungle book. Kipling, R. $2.50 n. Century Co.

Junior song and chorus book. Giddings, T. P. 50 c. Ginn

Kaler, Ja. Otis [James Otis, pseud.]. The club at Crow's Corner; il. by Isabel W. Caley Phil., Penn Pub. c. '15 188 p. D 25 c. n.

Tom Dexter goes to school; il. by H. A. Bodine. Phil., Penn Pub. c. '15 204 p. D 25 c. n.

Kansas fuels. Walker, P. F. Univ. of Kan.

Kansas calendar of sentiments. Collister, I., *comp.* 35 c. Crane & Co.

Kansas. University. University Extension Div. Dept. of Child Welfare. Constructive juvenile effort in Kansas. [Lawrence, Kan., The university] '15 37 p. il. 8° (Bulletin)

Kansas Univ. bull. 8° The university
—Walker. Kansas fuels.

Kapurthala, Prem Kaur, Maharani of. Impressions de mes voyages aux Indes. N. Y., Sturgis & Walton. c. '15 6+106 p. il. pls. pors. 12° $1.25 n.

KASHMIR

Denys, F: W. Our summer in the vale of Kashmir. $2 J. W. Bryan Press

Kasîdah (The). Abdû El-Yezdî, Hâjî. $6 n. T. B. Mosher

Katharine in northern Spain. Brown, M. H. 50 c. n. Four Seas

Keable, Rob. A city of the dawn; with an introd. by Arth. C. Benson. N. Y., Dutton. '15 15+244 p. il. pls. D $1.50 n.

Kean, Fs. J: The petrol engine; a textbook dealing with the principles of design and construction; with a special chapter on the two-stroke engine. N. Y., Spon & C. '15 11+124 p. 8° $1.25 n.

Keidel, Heinrich Carl. *See* **Evans, Marshall Blakemore.**

Kennedy, May, comp. Question manual. Bost., Whitcomb & Barrows [Huntington Chambers]. c. '15 158 p. O $1 n.

Kentucky words and phrases, judicial and statutory definitions. Thomas, W: B., *comp.* $6.50 Baldwin Law Bk. Co.

Keppel, W: H. The ladies' beauty book and the old home doctor; containing over 1300 toilet receipts and hints to assist in improving one's personal appearance, as well as over 2300 doctors' prescriptions, medical formulas and suggestions for relief from the many ailments to which the human flesh is heir, collated. 2 v. in 1. Tiffin, O., Keppel Pub. c. '15 392 p. il. 8° $2

Kidder, Fk. Eug. Architects' and builders' pocket-book. 16th ed., rewritten by T: Nolan. N. Y., Wiley. 24+1816 p. 16° leath. $5 n.

Kiddieland ser. 4° 20 c. Cupples & Leon
—Alladdin.
—Cinderella.
—Puss in Boots.
—Red Riding Hood.

Kidnapped. Stevenson, R. L: $1 n. Jacobs

Kilbourne, C: Evans. An army boy in Alaska; il. by R. L. Boyer. Phil., Penn Pub. c. '15 346 p. pls. D $1.25 n.

Baby ostrich and Mr. Wise-Owl; il. by Hattie Longstreet. Phil., Penn Pub. c. '15 82 p. pls. (part col.) S bds. 50 c. n.

Baby zebra and the friendly rhinoceros; il. by Hattie Longstreet. Phil., Penn Pub. c. '15 82 p. pls. (part col.) S bds. 50 c. n.

Kindling of the hearth fire. Cook, E. 10 c. Univ. of Minn.

King, Moses. King's views of New York. [N. Y., Moses King, Inc., 34 W. 33d St.] c. '15 8+96 p. il. obl. 8° $2.50

King, W: C. The political history of America; il. in four col., vividly pictured by presidential administration; supplemented with a complete, concise, up-to-date narrative history of our country by presidential administrations. Bost., Educational Associates. c. '15 14 p. col. diagrs. fold. chart $1

Kingsbury, J. E. The telephone and telephone exchanges; their invention and development. N. Y., Longmans. '15 10+558 p. il. pls. figs. tabs. O $4 n.

Kingsley, C: Hypatia. N. Y., Oxford Univ. '15 16+459 p. il. 12° (Standard eds. of poetry and prose) 50 c. n.

Kinkead, Edg. Benton. Procedure in civil trials and on appeal and error (under the Ohio code). Cin., W. H. Anderson Co. c. '15 48+1200 p. 8° $7.50

Kinney, Muriel. Rainbow gold; and other poems. Bost., Badger. c. '15 61 p. D $1 n.

Kip, Lawrence. The Indian council in the valley of Walla-Walla, 1855. [Printed, not published.] San Francisco, Whitton, Towne & Co., 1855. Tarrytown, N. Y., W. Abbatt. '15 45 p. Q (*Magazine of History* extra no. 39) pap. $3.25 (only to subs. to mag.)

Kipling, Rudyard. Collected verse. Holiday ed. Garden City, N. Y., Doubleday, Page. '15 8° leath. $5 n.

The fringes of the fleet. Garden City, N. Y., Doubleday, Page. c. '15 122 p. S bds. 50 c. n.

The jungle book. [New ed.] N. Y., Century Co. '14 331 p. il. col. pls. 8° $2.50 n. bxd.

Lord Roberts. Garden City, N. Y., Doubleday, Page. c. '10—'14 12° pap. 50 c. n. (o. p.)

The new army. In 6 v. Garden City, N. Y., Doubleday, Page. c. '10—'14 12° pap. 50 c. n. (o. p.)

The outlaws. Garden City, N. Y., Doubleday, Page. c. '14 broadside 12° pap. 50 c. n. (o. p.)

KIPLING, Rudyard

Falls, C. Rudyard Kipling; a critical study. $2.50 n. Kennerley

Kirwan, M. Lydia. Auction points abridged; with laws of 1915 as adopted by the Whist Club. [N. Y., P. R. Opp.] c. '15 39 p. 12° 50 c.

Klein, Jacob. How to reduce water taxes; the inspector. N. Y., Water Conservation Co. c. '15 36 p. 8° $1

Knight, Edg. Wallace. Some principles of religious education. Bost., Pilgrim. c. '15 160 p. 12° 75 c. n.

Knight, W: Abner, and Case, A. A. Laps and lapping. Columbus, O., Univ. of Ohio. '15 45 p. il. diagrs. 8° (Bulletin)

Knoblauch, E: My lady's dress. Garden City, N. Y., Doubleday, Page. c. 196 p. 12° (Drama League ser. of plays) pap. 75 c. n.

Koven, Jos. *See* **Davidson, Gustav.**

Kreisinger, H:, and Barkley, J: Ferdinand. Heat transmission through boiler tubes. Wash., D. C., Gov. Pr. Off. '15 36 p. il. diagrs. 8° (U. S. Bu. of Mines technical pap. 114)

Kropotkin, Petr Aleksieevich, Prince. Ideals and realities in Russian literature. N. Y., A. A. Knopf [220 W. 42d St.] c. '15 352 p. 8° $1.50 n.

Kuhn, Alb., D.D. Roma; ancient, subterranean and modern Rome; in word and picture; with a preface by His Eminence Cardinal Gibbons. In 18 pts. Pt. 12. N. Y., Benziger. c. '15 Q ea. 35 c.; 6 pts. to year's subs. $2; complete to subs. $6

Kurzgefasste geschichte der Lutherischen kirches Amerikas. Neve, J. L. $1.75 German Library Bd.

Laboratory guide in market mills. Ross, H. E. 50 c. Carpenter & Co.

Laboratory manual of alternating currents. Eddy, L. C. 50 c. n. Van Nostrand

Laboratory tests of a consolidation locomotive. Schmidt, E: C: 65 c. Univ. of Ill.

Ladies' beauty book and the old house doctor. Keppel, W: H. $2 Keppel Pub.

La Farge, Christopher Grant. History of the American Academy in Rome. [N. Y., The author] '15 24 p. il. Q pap. gratis

Laird & Lee's Webster's new standard dictionary. *See* **Webster, Noah.**

Lamb, Mrs. Martha Joanna Reade Nash. History of New York City. In 3 v. N. Y., A. S. Barnes. 1692 p. 8° $7.50 n.; formerly $20 n.

Lamont, T: A brief account of the life at Charlotteville of Thomas William Lamont and of his family; together with a record of his ancestors, of their origin in Scotland, and of their first coming to America about 1750; by his son. N. Y., Duffield. c. '15 6+133 p. 8° (Priv. pr.)

Land drainage by means of pumps. Woodward, S. M. Gov. Pr. Off.

LANDSCAPE GARDENING

Miller, W. Prairie spirit in landscape gardening. gratis Univ. of Ill.

Morrison, B. Y. Street and highway planting. F. W. Richardson

Robinson, C: M. City planning. $2.50 n. Putnam

Langworthy, C: Ford, and Holmes, Arth. Dunham. Digestibility of some animal fats. Wash., D. C., Gov. Pr. Off. '15 23 p. tabs 8° (U. S. Dept. of Agric. bull. no. 310)

Lanza, Anthony J., and Higgins, Edn. Pulmonary disease among miners in the Joplin district, Missouri, and its relation to rock dust in the mines; a preliminary report. Wash., D. C., Gov. Pr. Off. '15 48 p. il. maps 8° (U. S. Bu. of Mines technical pap. 105)

Lapp, J: A., and Mote, Carl H: Learning to earn; a plea and a plan for vocational education; with introd. by W: C. Redfield. Indianapolis, Bobbs-Merrill. c. '15 421 p. (11 p. bibl.) D $1.25 n.

Laps and lapping. Knight, W: A. Univ. of Ohio

Large type and picture ser. 4° $1.50; 75 c. Sully & Kleinteich

—My big picture book.
—Santa Claus story book.
—Wee tales for wee tots.

—Wide awake stories for wide awake children.

Larmer, Ja. G. *See* **Stevens, G: H.**

Last ditch. Elderdice, J. R. $1 n. Rand, McNally

Last of the plainsmen. Grey, Z. 50 c. Grosset & Dunlap

Latimer, Caroline Wormeley, ed. *See* **Jelliffe, Smith Ely, ed.**

LATIN-AMERICA

Goldsmith, P: H., *comp. and ed.* Brief bibliography of books in English, Spanish and Portuguese, relating to the republics commonly called Latin-American. 50 c. n. Macmillan

Laurent, H. Personality; how to build it. N. Y., Funk & W. c. '15 120 p. 16° (Mental efficiency ser.) cloth or leath. (subs.)

Lauvrik, J: Nilsen. *See* **Trask, J: Ellingood Connell.**

Laveille, Rev. E. The life of Father De Smet, S.J. (1801-1873); auth. tr. by Marian Lindsay; introd. by C: Coppens. N. Y., P. J. Kenedy & Sons. c. '15 22+450 p. pls. pors. O $2.75 bxd.

LAW

Barney, C: N: Equity and its remedies. $3 G. A. Jackson

Flemming's formulary. $15 F. F. Hansell & Bro.

Fuller, H. G. Dakota justice. $6 Hipple Pr.

Georgia laws: 1915—extra session. 75 c. Harrison Co.

Hudson, M. O., *and others.* Conditions subsequent in conveyances in Missouri. Univ. of Mo.

Kinkead, E. B. Procedure in civil trials and on appeal and error [Ohio]. $7.50 W. H. Anderson Co.

McIntosh, A. C. Selected cases on the law of contracts. $4.50 W. H. Anderson Co.

Merriam, R. Claims between shippers and carriers. $10 La Salle Exten. Univ.

Newall, G. Settlement of estates of deceased persons and others in Massachusetts. $2.50 G. A. Jackson

Richards, *Sir* H: E. International law. 50 c. n. Oxford Univ.

Thomas, W: B., *ed.* Kentucky words and phrases, judicial and statutory definitions. $6.50 Baldwin Law Bk. Co.

Thornton, W: W. Treatise on the federal employers' liability and safety appliance acts. $6 W. H. Anderson Co.

Williams, E: H. Alcohol, hygiene and legislation. 75 c. Goodhue Co.

Law and letters. Dana, S: W. $2 n. Badger

Lawson, Rev. W: Elsworth. The master light; an attempt to read the truth of life. Bost., Pilgrim. c. '15 15+149 p. D $1 n.

Leading Greeks. Levere, W: C., *ed.* $2 W: C. Levere

Learning to earn. Lapp, J: A. $1.25 n. Bobbs-Merrill

Leaves from the log of a sky pilot. Puddefoot, W: G: $1 n. Pilgrim

Lecture notes on bacteriology, for dental students. Janeway, H: H. $2 n. Hoeber

Lectures on Dryden. Verrall, A. W. $2.50 n. Putnam

Lederle Antitoxin Laboratories. Medical Dept. Modern biologic therapeusis; a concise and practical treatise on biologic products for the use of practitioners in the modern application of immunology to therapeutics. N. Y. [The author] c. 20+322 p. il. pors. 12° $1 n.

Ledwidge, Fs. Songs of the fields; with an introd. by Lord Dunsany. N. Y., Duffield. 122 p. D $1.25 n.

Lee, Sir Sidney Lazarus. A life of William Shakespeare; with pors. and facsimiles. New ed., rewritten and enl. N. Y., Macmillan. c. '98-'16 19+758 p. pls. O $2 n.

Leet, W. C., M.D. Moods and melodies. N. Y., Broadway Pub. c. 9+153 p. por. 12° $1

Lefevre, Edn. Wall Street stories. N. Y., Harper. c. '00-'01 224 p. D $1 n.

Legacy of the golden key. Brown, W: H. $1 Standard Pub.

Legends of gods and ghosts. Westervelt, W: D., *comp. and ed.* $1.50; $1; $1.75 G: H. Ellis Co.

Leib, D: Deitch. Problems in the calculus; with formulas and suggestions. Bost., Ginn. c. '15 11+224 p. 12° (Mathematical texts for colleges) $1

Leith, W. Compton. Sirenica. Portland, Me., T. B. Mosher. '15 160 p. 4° bds. $2 n.

Lelen, Rev. Jos. Mary. Towards the sanctuary. 2d ed. St. Louis, Herder. '15 12+162 p. 16° pap. 25 c.; per doz. $2.25 n.; per 100 $15 n.

Lenormand, René. A study of modern harmony (Etude sur l'harmonie moderne); English tr. by Herb. Antcliffe. Bost., Bost. Music Co. c. '15 14+142 p. 8° (Joseph Williams ser. of handbooks on music) $2

Leonard, Ralph Davis. *See* **George, Arial Wellington.**

Leskien, Ilse. Schuld, and other stories; ed. with notes, vocabulary, exercises and an appendix, by Bayard Quincy Morgan. N. Y., Oxford Univ. c. '15 4+154 p. 12° (Oxford German ser.) 40 c. n.

Leslie, F: D., and others. Leslie's factory appraisal atlas, for use of the clients of the International Appraisal Co., appraisal engineers, practicing by the Leslie analytical method. [Cleveland, O., Internat. Appraisal Co.] c. '15 214 p. il. pls. plan tabs. f° $50

Letters and rhymes for story times. N. Y., Hurst. c. '15 96 p. il. 16° (Peter Rabbit ser.) 50 c.

Letters from old-time Vassar; written by a student in 1869-70. Poughkeepsie, N. Y., Vassar Coll. '15 149 p. 12° (Old-time Vassar ser.) 50 c.

Letty at the conservatory. Griffith, H. S. 50 c. n. Penn Pub.

Levere, W: C., ed. Leading Greeks; an encyclopedia of the workers in the American college fraternities and sororities, 1915. Evanston, Ill. [The editor] c. '15 267 p. 8° $2

Lewis, Curtis Ja. Farm-business arithmetic. N. Y., Heath. c. '15 13+199 p. front. 12° 48 c. n.

Lewis, Thdr. Graham, comp. and ed. History of Waterbury, Vermont, 1763-1915. Waterbury, Vt. [Harry C. Whitehill] c. '15 8+286 p. il. pls. pors. facsm. 8° $2

Lexique de l'ancien français. Godefroy, F. $5 n. G. E. Stechert

Liberator (The). McClellan, J. W. $1 Art Pr. Co.

LIBRARIANS AND LIBRARIES

American Library Association. Committee on Bookbinding. Binding for libraries. The association

California. University. Library. Classification of books in the library. Univ. of Cal.

Dana, J: C. Modern American library economy. v. 2, Pt. 18, Sec. 1. 50 c. Elm Tree Press

Potter, A. C. Library of Harvard University. 25 c. n. Harvard Univ. Lib.

U. S. Army War College Library. Notes on the catalogue or card index of books in the library. Gov. Pr. Off.

U. S. Library of Congress. Classification A: General works, polygraphy.—Classification: GR: Folk-lore; GT: Manners and customs.—Classification: HT: Social groups. Gov. Pr. Off.

Library handbook. 8° A. L. A.

—American Library Association. Binding for libraries.

Library of Harvard University. Potter, A. C. 25 c. n. Harvard Univ. Lib.

Life and Gabriella. Glasgow, E. A. G. $1.35 n. Doubleday, Page

Life's common way. Goodrich, M., *comp.* $1 n.; $1.50 n. Dodge Pub.

Life's other way. Fessenden, T: W. $1 Farnham Printing and Stationery Co.

Life's realities. Innis, J. H. $1.25 Dean-Hicks Co.

Lilly, Scott Barrett. *See* **Miller, J: Anthony.**

LINCOLN, Abraham

Torrie, H. D., *and others.* Tragedy of Abraham Lincoln. $3.95 (only to subs. to *Magazine of History*) W. Abbatt

Lincoln, J. W., and Montgomery, Ja. Rather rough on Robert; a farce in one act. Phil., Penn Pub. c. '15 17 p. diagrs. D pap. 15 c.

Lincoln. Neis, A. M. 50 c. n. G. H. Ellis Co.

List of books on the history of industry and industrial arts. John Crerar Library. The library

Literary Middle English reader. Cook, A. S., *ed.* $2 Ginn

Literary primacy of the Bible. Eckman, G: P. $1 n. Meth. Bk. Concern

LITERATURE

Amicis, E. de. Sirdis (Cuore). $2 Zemaitis Pr. Ho.

Arabian nights entertainments. 50 c. n. Oxford Univ.

Carlyle, T: Selections from Carlyle. 75 c. n. Heath

Carnahan, W. Odd happenings. $1.35 Tucker Pr. Ho.

Clemens, S: L. Works. 24 v. per set, $37 n. Harper

Cooper, L. Methods and aims in the study of literature. $1.20 Ginn

Cummings, P. Statue and the bust of Browning; and other papers. (priv. pr.) G. H. Walcott

Editor [The]. "1001 places to sell manuscripts." $1.62 Editor Co.

Falls, C. Rudyard Kipling; a critical study. $2.50 n. Kennerley

Goodchild, G:, *comp. and ed.* Blinded soldiers and sailors gift book. $1.50 n. Putnam

McClellan, J. W. The liberator. $1 Art Pr. Co.

Macdonald, A. S. Little literary lights. 60 c. J. J. Newbegin

Raymond, E. M., *comp. and ed.* Sunshine sayings. 50 c. n.; $1 n. Dodge Pub.

Sanford, J. E. His one tune and a few others. $1 W. R. Hart

Williams, *Mrs.* A. G. Big red house next door. $1 Sons of Shapur Press

For a complete list of the month's publications on LITERATURE see:

BIBLIOGRAPHIES ESSAYS
ELOCUTION AND ORATORY WIT AND HUMOR

Also subhead LITERATURE *under*

ENGLAND RUSSIA
FRANCE

Literature in the Albemarle. Pool, B. F. $2 Baltimore City Pr. and Binding Co.

Little ambassador. Delamare, H. E. 75 c. H. L. Kilner & Co.

Little cousin ser. 12° 60 c. Page Co.

—Innes. Our little Boer cousin.

—Winslow. Our little Carthaginian cousin of long ago.

Little fortune. Fredericks, A. $1.25 n. Watt

Little John Bull. Wright, D. McL. 75 c. Badger

Little literary lights. Macdonald, A. S. 60 c. J. J. Newbegin

Little princess of the stars and stripes. Higgins, A. C. $1 n. Penn Pub.

Lloyd, J: W: Tests with nitrate of soda in production of early vegetables. Urbana, Ill., Univ. of Ill. 28—46 p. il. tabs. 8° (Agric. Experiment Station bull.) pap. gratis

Lodge, H: Cabot. Two commencement addresses. Cambridge, Mass., Harvard Univ. c. '15 44 p. D 35 c. n.

Long, J: Luther. Billy Boy; il. by Jessie Willcox Smith. Popular ed. N. Y., Dodd, Mead. '15 16° 50 c. n. (o. p.)

Loomis, Ormond E. *See* **Richardson, Norman Egbert.**

Lorimer, Norma Octavia. On desert altars. N. Y., Brentano's. '15 355 p. 12° $1.35 n.

Louisville, Ky. Free Public Library. Music scores and books about music in the library. Louisville, Ky. [The library] 75 p. D pap.

Lounsbury, T: Raynesford. Life and times of Tennyson, from 1809 to 1850. New Haven, Ct., Yale Univ. c. '15 661 p. 8° $2.50 n.

Louvain, 891-1914. Noël, L. $1.15 n. Oxford Univ

Love letters of a mystic. Newton, A. 75 c. n. J: Lane

Lowber, Ja. W: The highest culture and Christianity. [Rev. and enl. ed.] Cin., Standard Pub. c. '15 700 p. por. 12° $2 n.

Löwenell, Johann Wilhelm von. Forebodings and forbearance; what the Fatherland would do if drawn into an European conflict. Detroit, Mich., C. Schwappacher & Co. c. '15 13+264 p. il. pls. pors. 12° $1.25

Luckiesh, M. Color and its applications; 129 il., 4 col. plates. N. Y., Van Nostrand. c. '15 12+357 p. O $3 n.

Lunt, Forrest Sumner. Shakespeare explained; a reader's guide. N. Y., Hearst's Internat. Lib. Co. c. '15 190 p. 16° 60 c. n.

LUTHER, Martin

Smith, P., *and* Gallinger, H. P., *trs. and eds.* Conversations with Luther. $1 n. Pilgrim

LUTHERAN CHURCH

Neve, J. L. Kurzgefasste geschichte der Lutherischen kerche Amerikas. $1.75 German Literary Bd.

Lutyens, Capt. Engelbert. Letters of Captain Engelbert Lutyens, orderly officer at Longwood, Saint Helena: Feb. 1820, to Nov. 1823; ed. by Sir Lees Knowles. N. Y., J: Lane. 12+213 p. il. pls. (part col.) pors. facsms. Q $3 n.

Luzzatto, Moses H. Praise for righteousness; tr. from the Hebrew. N. Y., Bloch Pub. c. 55 p. 16° 35 c. n.

Lynch, Elliott. Joffre-whist; hand book of rules and regulations; with score card. N. Y., Edgar Pr. and Stationery Co. c. '15 12 p. fold. form 24° $50 c.

Lyra Americana. 8° $1 n. T. B. Mosher

—Jones. Rose-jar.

—Reese. Handful of lavender.

—Thomas. Flower from the ashes.

McArthur, P: In pastures green. N. Y., Dutton. '15 9+363 p. D $1.75 n.

McCartney, R: Hayes. The reign of the Prince of Peace. N. Y., C. C. Cook. c. 160 p. 12° $1

Macauley, Ward. You should worry. Chic., Howell Co. [608 S. Dearborn St.] c. '15 64 p. 16° pap. 25 c. n.

McClellan, Ja. W. The liberator. [Oakland, Cal., City Art Pr.] c. '15 9+105 p. 12° $1

Macdonald, Augustin Sylvester. Little literary lights; personal preferences in art, literature, flowers, music. San Francisco, J. J. Newbegin [315 Sutter St.] c. '15 3+59 p. 12° 60 c.

MacDonald, G. R. Pitman's Spanish commercial reader; a selection of readings dealing with commerce, finance, industry, etc., for the use of commercial students and business men. N. Y., Pitman. 7+170 p. D $1

MacDonough, Glen, and Chapin, Anna Alice. Babes in Toyland. [New and cheaper ed.] N. Y., Macaulay Co., 15 W. 38th St. c. '15 no paging il. 8° 75 c.

Macfadden, Bernarr Adolphus. Vitality supreme. N. Y., Physical Culture Pub. c. '15 14+260 p. il. pors. 12° $1

McFarland, J: Horace. Planting the home grounds. Harrisburg Pa., Countryside Press. c. '15 70 p. il. plan 16° (Countryside handbooks) 25 c.

McGee, Emma R. Life of W. J. McGee, distinguished geologist, ethnologist, anthropologist, etc., in service of United States government; with extracts from addresses and writings; by his sister. [Cedar Rapids, Ia., Torch Press.] c. '15 240 p. (8 p. bibl.) por. D $2 n.

McGEE, W. J.

McGee, E. R. Life of W. J. McGee. $2 n. Torch Press

McGehee, Jacob Owen. Causes that led to the war between the states. Atlanta, Ga., A. B. Caldwell Pub. c. '15 108 p. (3½ p. bibl.) il. pls. pors. D 50 c.

Mach, Ernst. The analysis of sensations and the relation of the physical to the psychical; tr. from the 1st German ed. by C. M. Williams; rev. and supplemented from the 5th German ed. by Sydney Waterlow. Chic., Open Court. '14 200 p. il. diagrs 12° $1.50 n.

Science of mechanics; supplementary volume. Chic., Open Court. '15 50 p. 8° 50 c. n.

McHugh, Hugh, pseud. *See* **Hobart, G: Vere.**

McIntosh, Atwell Campbell. Selected cases on the law of contracts, with annotations. 2d ed. Cin., W. H. Anderson Co. c. '15 40+693 p. 8° $4.50

McIntyre, J: T: On the borders with Andrew Jackson; il. by F. A. Anderson. Phil., Penn Pub. c. '15 200 p. D (Buckskin books) 75 c. n.

MacKellar, Dorothea. The witch maid and other verses. N. Y., Dutton. '14 99 p. 16° $1.25 n.

McKinley, Edna M. The Roman people: study outline. N. Y., Am. Book Co. c. 144 p. 8° pap. 25 c.

McLaughlin, Rob. H. The eternal Magdalene. N. Y., Doran. c. 300 p. D $1.25 n.

McLaughlin, Rob. J: History notes for the seventh grade. Rev. 1915. Phil., Walther Print. [Girard Ave. and 3d St.] c. 68 p. 12° 10 c.

Macleod, Fiona, pseud. *See* **Sharp, W:**

Macleod, Malcolm Ja., D. D. What God hath joined together. N. Y., Doran. c. '15 230 p. D $1 n.

McMaster, Harry Burton. Metal lath handbook. Youngstown, O., Associated Metal Lath Mfrs. [812 Wick Bldg.] 128 p. il. 8° $1

McSweeney, E: Fs. The problems of port development. Bost., Wright & Porter Pr. 29 p. 8°

Macy, J: Socialism in America. Garden City, N. Y., Doubleday, Page. c. 266 p. 12° (American books) $1 n.

Maeterlinck, Maurice. Three little dramas. N. Y., Brentano's. '15 126 p. 16° $1 n.

Main source of alcoholism in the United States. De Focattiis, A. $1 Hauser Pr.

Mains, G: Preston. Divine inspiration. N. Y., Doran. c. '15 17+171 p. D $1 n.

Makers of Methodism. 8° 25 c. n. Meth. Bk. Concern

—Smith, E. A. Martin Ruter.

Making and breaking of Almansur. Cresswell, C. M. $1.35 n. Dodd, Mead

Making art popular through the library. St. Louis Public Library. The library

Making curtains and hangings. Foster, A. 50 c. n. R. M. McBride & Co.

Malheurs (Les) de Sophie. Ségur, S. R. *Comtesse* de. 40 c. B. H. Sanborn & Co.

Malory, Sir T: Morte Arthure; mit einleitung, anmerkungen und glossar; herausgegeben von Erik Björkman. N. Y., G. E. Stechert. '15 27+263 p. D $1.20 n.

Man on the box. Furniss, G. L. 50 c. S. French

Manchester Univ. pubs. 8° $1.25 n. Longmans

—Smith. Migrations of early culture.

Maniates, Belle Kanaris. Mildew Manse; with il. by W: van Dresser. Bost., Little, Brown. c. 240 p. pls. D $1 n.

MANLEY, Captain John

Greenwood, T: J. Captain John Manley, second in rank in the United States Navy, 1776-1783. $6 C. E. Goodspeed & Co.

Man's life of purpose. Comstock, W: C: $1.25 n. Badger

Manual of American college fraternities. Baird, W: R. $3 College Fraternity Pub.

Manual of plant diseases. Sorauer, P. In 3 v. v. 1 pt. 1-3. ea. 75 c. n. F. C. Stechert

Manual of practical zoology. Nell, R. B. 75 c. Anzliger Pr.

Manual of prayers for the congregation of Sisters of St. Francis of Mary Immaculate. Roman Catholic Church. Liturgy and Ritual. (Priv. pr.) Benziger

Manual of soil physics. Barker, P. B. 65 c. Ginn

MANUFACTURES

Brand, C: J:, *and* Merrill, J. L. Zacaton as a paper-making material. Gov. Pr. Off.

Marketing of farm products. Weld, L: D. H. $1.50 n. Macmillan

Marohnic, Josip. Najnoviji hrvatski sanovnik s opsirnim tumacenjem sna u opce, te s najpodpunijim znamenovanjem svakoga sna prema velikom sanovniku znamenite prorocice Marije Lenorman, s obzirom na broj i njegovo znacenje. S mnogobrojnim slikama. Pittsburgh, Pa. [The author] c. 136 p. il. 12° 25 c.

Marriott, J: Arth. Ransome, and Robertson, C: Grant. The evolution of Prussia, the making of an empire. [N. Y., Oxford Univ.] '15 449 p. (bibls.) maps 12° $1.75 n.

Marshall, F: Rupert. Features of the sheep industries of the United States, New Zealand, and Australia compared. Wash., D. C., Gov. Pr. Off. '15 35 p. tabs. 8° (U. S. Dept. of Agric. bull. no. 313)

Marshall, Logan. The world war; a history of the nation and empires involved and a study of the events culminating in the great conflict. Phil., Winston. c. '15 5—349 p. il. pls. pors. 8° $1

Martin, Geoffrey. Modern chemistry and its wonders; a popular account of some of the more remarkable recent advances in chemical science for general readers. N. Y., Van Nostrand. '15 16+351 p. il. pls. diagrs. O $2 n.

Martin, Jos. Gaillard. The handling and marketing of the Arizona-Egyptian cotton of the Salt River Valley. Wash., D. C. [Gov. Pr. Off.] 116 p. tabs. 8° (U. S. Dept. of Agric. bull. no. 311)

Martin, Melvin Alb. The transfer effects of practice in cancellation tests. N. Y., Science Press [Sub-station 84]. '15 6+68 p. diagrs. O (Archives of psychology) pap. 65 c.

Martyr's return. Wells, P. W. $1 n. Bartlett Pub.

Marxian socialism and religion. Spargo, J: $1 n. Huebsch

Mary's meadow. Ewing, *Mrs.* J. H. G. $1 n. Macmillan

Mason, H: E. Attendant, male and female; examination instruction supplement to "150 questions and answers for male attendant, watchman, messenger and bridge tender"; 150 questions and answers (all additional) asked at five previous examinations for male and female attendant, and practice questions and answers on duties, with New Jersey and Chicago specimen examination questions for male and female attendant and supt. of public baths; rules and ordinances relating to parks, public baths, beaches and recreation piers. N. Y., Civil Service Chronicle [33 Park Row]. c. '15 20 p. 8° 50 c.

Massachusetts. State Forester. The older forest plantations in Massachusetts: Conifers; J. R. Simmons. Bost., Wright & Potter Pr. 38 p. pls. 8°

Master light. Lawson, W: E. $1 Pilgrim

Master Skylark. Burrill, E. W. $1 n. Century Co.

Masterpieces of modern drama. Pierce, J: A., *ed.* 2 v. ea. $2 n. Doubleday, Page

Maternity. Women's Co-operative Guild [England], *comp.* $1 n. Macmillan

Mathematical texts for colleges. 12° $1 Ginn

—Leib. Problems in the calculus.

MATHEMATICS

Glenn, O. E. Treatise on the theory of invariants. $2.75 Ginn

Hadamard, J. Four lectures on mathematics. 75 c. Columbia Univ. Press

Harding, A. M., *and* Turner, J. S. Plane trigonometry. $1.10 n.; without tabs. 90 c. n. Putnam

Hardy, G. H. *and* Ries, M. General theory of Dirichlet's series. (10 p. bibl.) 90 c. n. Putnam

Leib, D: D. Problems in the calculus. $1 Ginn

Lewis, C. J. Farm-business arithmetic. 48 c. n. Heath

Moore, J. H: *and* Minor, G: W. Concise business arithmetic. 75 c.—Practical business arithmetic. $1 Ginn

Wentworth, G: *and* Smith, D: E. Plane and spherical trigonometry and tables. $1.35 n. Ginn

Matheson, C. M. The generation between. N. Y., Brentano's. '15 357 p. 12° $1.35 n.

Matter, H. O., comp. *See* **Steffy, S. K., comp.**

Mattingly, Harold. Outline of ancient history from the earliest times to the fall of the Roman Empire in the West, A. D. 476. [N. Y., Putnam.] '14 11+482 p. il. pls. pors. maps O $3 n.

Mattoon, Wilbur R. Shortleaf pine: its economic importance and forest management. Wash., D. C., Gov. Pr. Off. '15 67 p. map. tabs. diags. 8° (U. S. Dept. of Agric. bull. no. 308)

Maule, Harry E: Boys' book of new inventions. N. Y., Grosset & Dunlap. '15 488 p. il. pls. 12° (Every boy's lib.) 50 c.

Maynard, Colton. School days of Elliott Gray, jr. N. Y., Grosset & Dunlap. '15 232 p. il. 12° (Every boy's lib.) 50 c.

Meany, Edmond Stephen. Governors of Washington; territorial and state. Seattle, Wash., Univ. of Wash., Dept. of Pr. '15 6+114 p. il. pors. D $1

Meara, Fk. Sherman. The treatment of acute infectious diseases. N. Y., Macmillan. c. 540 p. Q $3.50 n.

Measuring scale for ability in spelling. Ayres, L. P. 5 c. Russell Sage Foundation

Mechanical equipment of federal buildings under the control of the Treasury Dept. Thompson, N. S. $3 Heating and Ventilating Mag. Co.

MEDICINE

Ashmore, E. F. Osteopathic mechanics. $3.50 n. Journal Pr.

Benedict, F. G., *and* Murschhauser, H. Energy transformation during horizontal walking. $1 Carnegie Inst.

Brandt, L. Facts about tuberculosis. 25 c. N. Y. School of Philanthrophy

Bundy, E. R. Anatomy and physiology for training schools and other educational institutions. $1.75 n. Blakiston

Carey, H. W. Introduction to bacteriology for nurses. $1 n. F. A. Davis Co.

Cooke, J. B. Nurse's handbook of obstetrics. $2 n. Lippincott

De Focatiis, A. Main source of alcoholism in the United States. $1 Hauser Pr.

Eliason, E. L. First aid in emergencies. $1.50 n. Lippincott

Ellingwood, F. American materia medica, therapeutics and pharmacognosy. $5 n. Ellingwood's Therapeutics

Faulkner, R: B. Tonsils and the voice in science, surgery, speech and song. $2 n. Blanchard Co.

Hall, H. J., *and* Buck, M. M. Work of our hands. $1.50 n. Moffatt, Yard

Jelliffe, S. E., *and* Latimer, C. W., *eds.* Appleton's medical dictionary. $3.50 n. Appleton

Kennedy, M., *comp.* Question manual. $1 n. Whitcomb & Barrows

Lanza, A. J., *and* Higgins, E. Pulmonary disease among miners in the Joplin district, Missouri. Gov. Pr. Off.

Lederle Antitoxin Laboratories. Medical Dept. Modern biologic therapeusis. $1 n. Lederle Antitoxin Laboratories

Meara, F. S. Treatment of acute infectious diseases. $3.50 n. Macmillan

Mitchell, E. V. Hospitals and the law. $1.75 n. Rebman Co.

Murphy, J: B: Clinics of John B. Murphy, M. D., at Mercy Hospital, Chicago. v. 4, no. 6. per year $12 n.; $8 n. Saunders

Nature's secrets revealed. $2.75 S. A. Mullikin Co.

New York [State]. Pharmarcy laws of the State of New York. Univ. of the State of New York.

Ohio Commission for the Blind. Unnecessary blindness in children. The commission

Schereschewsky, J. W., *and* Tuck, D. H. Studies in vocational diseases. Gov. Pr. Off.

Shattuck, G: C. Synopsis of medical treatment. $1.25 W. M. Leonard

Smithies, F., *and* Ochsner, A. J. Cancer of the stomach. $5.50 n. Saunders

Starr, L: Adolescent period. $1 n. Blakiston

Stern, H. Theory and practice of blood letting. (11 p. bibl.) $2.50 n. Rebman Co.

Stimson, J. C. Nurse's handbook of drugs and solutions. $1 n. Whitcomb & Barrows

Sylvan, F. Consumption. $1.25 n. Dutton

Underhill, F. P. Physiology of the amino acids. $1.35 n. Yale Univ.

U. S. War Dept. Office of Surgeon-General. Titles of books and papers relating to mineral waters in the library. Gov. Pr. Off.

Vecki, V. G. Sexual impotence. $2.25 n. Saunders

Wadsworth, W: S. Post-mortem examinations. $6 n. Saunders

For a complete list of the month's publications on MEDICINE see, *besides the above, these subjects:*

HYGIENE	SURGERY
PUBLIC HEALTH AND SAFETY	VETERINARY MEDICINE AND SURGERY

Melmoth, the wanderer. Davidson, G. $1.25 n. Badger

Memorandum on the history and scope of the laws prohibiting correspondence with a foreign government. U. S. Dept. of Justice. Gov. Pr. Off.

Men of the mountains. Spaulding, A. W. $1 Southern Pub. Assn.

Mendenhall lectures. 12° $1 n. Meth. Bk. Concern

—Eckman. Literary primacy of the Bible.

Mendes, Rev. H: Pereira. Jewish religion, ethically presented. New ed. N. Y., Bloch Pub. 188 p. 12° 75 c. n.; bds. 40 c. n.

Mental efficiency ser. 16° (subs.) Funk & W.

—Besser. Perserverance.

—Charley. Opportunities.

—Laurent. Personality.
—Nicolle. Practicality.
—Starke. Character—Poise.
—Xanthes. Speech.
—Yoritomo. Common sense.—Influence.—Timidity.

Merchant of Venice. Shakespeare, W: 50 c. Scott, Foresman

Merica, Paul Dyer. *See* **Burgess, G: Kimball.**

Merriam, Ralph. Claims between shippers and carriers; a digest of the American decisions. Chic., La Salle Exten. Univ., 2550 Michigan Ave. 1800 p. 8° $10

Merrill, Jason L. *See* **Brand, C: J:**

Message (A) for every voter: The tariff; the newspaper interest in the question — why the Republican party was defeated—news of the Republican convention in 1912—interesting facts for every voter—an argument for prosperity—facts you cannot get from the newspapers — extracts from *Congressional Record*. Chic., Kirkland Pub. c. '15 32 p. 8° 10c.

Metal lath handbook. McMaster, H. B. $1 Associated Metal Lath Mfrs.

Meteorological treatise on the circulation and radiation in the atmospheres of the earth and of the sun. Bigelow, F. H. $5 n. Wiley

METHODIST EPISCOPAL CHURCH

Anderson, *Bp.* W. F., *ed.* Challenge of to-day. $1 n. Meth. Bk. Concern

Methods and aims in the study of literature. Cooper, L. $1.20 Ginn

Methods for the examination of bituminous road materials. Hubbard, P. Gov. Pr. Off.

Metro-manual. Bausch & Lomb Optical Co. $1. Bausch & Lomb Optical Co.

MEXICO

GEOGRAPHY AND TRAVEL

Ruxton, G: F: A: Adventures in Mexico. $1 n. Outing Pub.

HISTORY

Prescott, W: H. Conquest of Mexico. 2 v. ea. 30 c. n. Oxford Univ.

POLITICS AND GOVERNMENT

Barranco, M. Mexico; its educational problems. $1 Teachers College, Columbia Univ.

Micheaux, Oscar. The forged note; a romance of the darker races; il. by C. W. Heller. Lincoln, Neb., Western Bk. Supply Co. c. '15 15—521 p. il. 12° $1.50

Micou, R: Wilde, D.D. Basic ideas in religion; or, apologetic theism; ed. by Paul Michou. N. Y., Assn. Press. c. 22+496 p. (6 p. bibl.) chart O $2.50 n.

Microscope and its uses. Webb, W. M. 50 c. n. Sully & Kleinteich

Middle miles. Dodd, L. W. 50 c. n. Yale Univ.

Middle period of European history. Robinson, J. H. $1.20 Ginn

Middleton, G: Back of the ballot; a woman suffrage farce in one act. N. Y., S. French. c. 28 p. 12° pap. 25 c.

Migrations of early culture. Smith, G. E. $1.25 n. Longmans

Mildew Manse. Maniates, B. K. $1 n. Little, Brown

MILITARY AND NAVAL SCIENCE

Boyd, C: T. Criticisms upon solutions of map problems. $2 G. Banta Pub.

Clinch, G: English coast defences. $2 n. Macmillan

Hamilton, D. T: Shrapnel shell manufacture. $2.50 Iudustrial Press

Johnson, S. C. Chats on military curios. $2 n. Stokes

Moss, J. A.; *and* Stewart, M. B. Selfhelps for the citizen-soldier. $1.25. G. Banta Pub.

Muller, T. W. Invasion of America. $1.25 n. Dutton

Wood, E. F. Writing on the wall; the nation on trial. $1 n. Century Co.

Woodhull, M. van Z. West Point in our next war. $1.25 n. Putnam

Milk, butter, and feeding and managment of dairy cows. Cochran, C. B. Pa. Dept. of Agric.

Miller, E: And. Exercises with plants and animals for southern rural schools. Wash., D. C., Gov. Pr. Off. '15. 63 p. pls. 8° (U. S. Dept. of Agric. bull. No. 305)

Miller, Fs. Trevelyan. America, the land we love; a narrative record of the achievements of the American people, their history, government, wars, inventions, discoveries, great men, famous women, industry, commerce, and the essential elements that have entered into the building of the republic; with excerpts from epoch-making speeches by Woodrow Wilson, W: H. Taft, Thdr. Roosevelt, presidents of the United States; 300 il., historic engravings, famous paintings, photographs. N. Y., W. T. Blaine [456 Fourth Ave.]. c. '15 512 p. pls. 8° $1

Miller, J: Anthony, and Lilly, Scott Barrett. Analytic mechanics. N. Y., Heath. c. '15 15+297 p. il. diagrs. 8° $2 n.

Miller, Wilhelm. The prairie spirit in landscape gardening. Urbana, Ill., Univ. of Ill. c. 32 p. il. f° (Agric. Experiment Station circ.) pap. gratis

Milliken, F. B. Grasshoppers and their control on sugar beets and truck crops. Wash., D. C., Gov. Pr. Off. '15 16 p. il. map diagr. 8° (U. S. Dept. of Agric. farmers' bull 691).

MILTON, John

Good, J: W. Studies in the Milton tradition. $1.75 n. Univ. of Ill.

Minnesota. Univ. General ser. 8° 10 c. Univ. of Minn.

—Cook. Kindling of the hearth fire.

Minor, G: Washington. *See* **Moore, J: H:**

Minor articles of farm equipment. Ellis, L. W. Gov. Pr. Off.

Mission study for older boys. Chesley, B. H. 20 c. Assn. Press

Missionary journeys through Bible lands. Smith, F: G. $1.25 Gospel Trumpet Co.

Missouri Sch. of Mines and Metallurgy. Technical ser. 8° The school

—Forbes *and* Cummings. Comparative tests of piston-drill bits.

—Harris. Orifice measurement of air in large quantities.

Missouri. University. School of Journalism. Deskbook of the school. 5th ed., rev. and enl.; ed. by C: G. Ross. Columbia, Mo. [The university] '15 84 p. diagrs. 8° (Bulletin)

Missouri Univ. bull. 8° The university

—Gumaer. Economics of electric cooking.

—Hudson, *and others.* Conditions subsequent in conveyances in Missouri.

Mitchell, Clara G. [Mrs. J. C. Mitchell], comp. The "original book" of choice recipes. 3d ed. Denver, Colo., Smith-Brooks Pr. [1733 California St.] c. '15 240 p. 12° $1.50

Mitchell, D: A. Mitchell's guide to the game of chess; being a complete course of instruction for beginners. Phil., McKay. c. '15 83 p. diagrs. S 50 c.

Mitchell, Edn. Valentine. Hospitals and the law. N. Y., Rebman Co. c. '15 178 p. 12° $1.75 n.

Mlynarski, Felix. The problems of the coming peace. N. Y., Polish Bk. Importing Co. [83 Second Ave.] c. 172 p. D 75 c.

Modern American library economy. Dana J: C. v. 2, Pt. 18, Sec. 1. 50 c. Elm Tree Press

Modern biologic therapeutics. Lederle Antitoxin Laboratories. Medical Dept. $1 n. Lederle Antitoxin Laboratories

Modern chemistry. Martin, G. $2 n. Van Nostrand

Modern essays; reprinted from leading articles in *The Times;* with an introd. by J. W. MacKail. N. Y., Longmans. '15 16+291 p. D $1.40 n.

Modern Woodmen of America. Official ritual (fourth revision) of the Modern Woodmen of America, 1915; containing the opening and closing ceremonies, and ceremony of adoption, prescribed by the Head Camp. [Rock Island, Ill., Modern Woodman Publication Off.] c. '15 96 p. il. por. diagrs. 12° (Priv. pr.)

Modes of research in genetics. Pearl, R. $1.25 n. Macmillan

MOHAMMEDANISM

Vital force of Christianity and Islam. $1.15 n. Oxford Univ.

Monday Club. Sermons on the International Sunday-school lessons for 1916; forty-first series. Bost., Pilgrim. c. '15 9+385 p. D $1 n.

Monnette, Orra Eug., comp. California chronology; a period of three hundred and fifty years 1510-1860. Los Angeles, Cal. [The compiler, 308-310 S. Broadway.] c. 52 p. il. O bds. $2

Monroe Doctrine. Hart, A. B. $1.75 n. Little, Brown

Montgomery, G: Redington. Talking English; a pronouncing manual for teaching the English language. 3d ed. N. Y. [The author] c. '15 14+217 p. il. 8° 90 c.

Montgomery, Ja. *See* **Lincoln, J. W.**

Moods and melodies. Leet, W. C. $1 Broadway Pub.

MOODY, Granville

Clark, L. Granville Moody. 25 c. n. S. F. Harriman

Moody, J: How to invest money wisely. 3d ed. N. Y., Moody's Investors' Service [35 Nassau St.]. c. '15 175 p. 12° $2

Moondyne Joe. O'Reilly, J: B. 75 c. P. J. Kenedy & Sons

Moor Park, Rickmansworth; a series of photographs. Coburn, A. L. $2 n . Scribner

Moore, B: Burges. From Moscow to the Persian Gulf; being the journal of a disenchanted traveller in Turkestan and Persia; with 160 illustrations. N. Y., Putnam. c. '15 20+450 p. fold. map O $3 n.

Moore, Ernest Carroll. What is education? Bost., Ginn. c. '15 7+357 p. D $1.25

Moore, Forris Jewett. Experiments in organic chemistry; a laboratory manual designed to accompany Outlines of organic chemistry. 2d ed. rev. N. Y., Wiley. '15 8+29 p. 12° 50 c.

Moore, G: Muslin. [New ed.] N. Y., Brentano's. '15 343 p. 12° $1.35 n.

Moore, H: Fk. Oysters: the food that has not "gone up"; a little of their history and how to cook them. Wash., D. C., Gov. Pr. Off. 16 p. 8° (U. S. Bu. of Fisheries economic circ. no. 18)

Moore, J: H:, and Minor, G: Washington. Concise business arithmetic. Bost., Ginn. c. '15 6+283 p. il. forms 8° (Moore and Miner ser.) 75 c.

Practical business arithmetic; rev. [ed.] Bost., Ginn. c. '15 6+461 p. il. forms 8° (Moore and Miner ser.) $1

Moral education. Whitney, W: T. 75 c. S. Phillips

MORMONISM

Webb, R. C. Case against Mormonism. 75 c. L. L. Walton

Morrill, Gulian Lansing [Golightly, pseud.]. South Sea silhouettes; Lowell L. Morrill, il. and photographer. Chic., M. A. Donohue. c. '15 256 p. pls. 12° $1

Morris, C: Outlines, recreations and questions (with answers) in the history of the United States; for use of teachers, normal schools and eighth grade pupils. Altoona, Pa., H. R. Myers. c. '15 130 p. 12° 25 c.

Morris, J: E: A history of modern Europe from the middle of the sixteenth century. [N. Y., Putnam.] '14 6+281 p. maps D 90 c. n.

Morris, Mrs. Laura Hull. Apostrophe to hope; and other poems. N. Y., Knickerbocker Press. c. 9+161 p. 12° $1.25

Morrison, Ben Y. Street and highway planting. Sacramento, Cal. F. W. Richardson. 119 p. il. 8° (California. State Bd. of Forestry bull.)

Morrison, Fk. Barron. *See* **Henry, W: Arnon.**

Morse, W: Jos. *See* **Piper, C: Vancouver.**

Morte Arthure. Malory, *Sir* T. $1.20 n. G. E. Stechert

Morven and the grail. Hooker, B. $2 Bost. Music Co.

Moss, Capt. Ja. Alfr., and Stewart, Capt. Merch B. Self-helps for the citizen-soldier; being a popular explanation of things military; pen sketches by W. E. Larned. Menasha, Wis., G. Banta Pub. c. '15 239 p. il. pors. D $1.25

Mote, Carl H: *See* **Lapp, J: A.**

Mother Goose. Mother Goose finger plays; selected and adapted by Irene Marg. Cullision. Phil., Jacobs. c. '15 32 p. il. col. front. sq. O bds. 60 c.

Mother Goose's household tales; retold in easy words chiefly of one syllable, by A. Pitt-Kethley; with 56 illustrations. N. Y., Dutton. '15 96 p. sq. O 50 c.

Mother play in story. Carpenter, H. F. $1.50 n. Baker & Taylor

Moviegrins. White, J. J. 25 c. n. Howell Co.

Moving-picture boys ser. 12° 40 c. Grosset & Dunlap

—Appleton. Moving-picture boys at Panama.

Mulford, H: Jones. Zeitkinder; a play to be read. Buffalo, N. Y. [The author] 107 p. 8° $1

Müller, Rev. John Baptist. Handbook of ceremonies for priests and seminarians. 3d ed. St. Louis, Herder. '15 16+260 p. 12° $1 n.; leath. $1.75 n.

Muller, Julius W. The invasion of America; a fact story based on the inexorable mathematics of war. N. Y., Dutton. c. '15 352 p. il. pls. D $1.25 n.

Multum in parvo. Simmons, G. W. 25 c. Mutual Pub.

Municipal civics. Guthrie, A. L. 25 c. n. H. W. Wilson Co.

MUNICIPAL GOVERNMENT

Guthrie, A. L. Municipal civics, a study outline. 25 c. n. H. W. Wilson Co.

Mason, H: E. Attendant, male and female; examination instructions. 50 c. Civil Service Chronicle

New York City. Bu. of City Chamberlain. Administrative reorganization and constructive work in the government of the City of New York. The bureau

Murphy, J: B:, M.D. The clinics of John B. Murphy, M.D., at Mercy Hospital, Chicago. v. 4, no. 6. Phil., Saunders. '15 238 p. il. 8° per year, $12 n.; pap. $8 n.

Murphy, Rob. Cushman. The penguins of South Georgia. Brooklyn, N. Y., Mus. of Brooklyn Inst. of Arts and Sciences. '15 103-133 p. il. pl. 8° (Science bull.)

MURRAY, John

Rees, I. C. Corner stone; a brief life of John Murray for young people. 50 c. Universalist Pub.

Murray, Marr. Bible prophecies and the plain man; with special references to the present war. N. Y. [Doran] '15 16+319 p. O $1.25 n.

Murschhausen, Hans. *See* **Benedict, Fs. Gano.**

Mushrooms and other common fungi. Patterson, *Mrs.* F. W. Gov. Pr. Off.

MUSIC

Dorrett, *Mrs.* O. B. W. Music and the play instinct. 30 c. World Pk. Co.

Elson, L: C: History of American music. $6 n. Macmillan

Giddings, T. P., *and* Newton, E. W. Junior song and chorus book. 50 c. Ginn

Hooker, B. Morven and the grail. $2 Bost. Music Co.

Lenormand, R. Study of modern harmony. $2. Bost. Music Co.

Louisville, Ky. Free Public Library Music scores and books about music in the library. The library

Nibelungenlied. Siegfried. 48 c. Row, Peterson

Shea, G: E. Acting in opera. $1.25 n. G. Schirmer

U. S. Marine Corps. Instructions for the trumpet and drum. Gov. Pr. Off.

Van Vechten, C. Music after the great war. $1 n. G. Schirmer

Weinand, P., *ed.* Gemeinschafts-lieder. 80 c. P. Weinand

Wilkinson, C: W. Well-known piano solos, how to play them. $1.50 Theo. Presser Co.

Wodell, F: W: How to sing by note. 50c. F: W: Wodell

Muslin. Moore, G: $1.35 n. Brentano's

My architect. Raney & Dumas. $1 Raney & Dumas

My big picture book. N. Y., Sully & Kleinteich. '15 159 p. col. il. 4° (Large type and picture ser.) $1.50; bds. 75 c.

My book of Bible stories. N. Y., Sully & Kleinteich. '15 128 p. il. pls. 4° $1 n.

My children's scrapbook. Adams, E. 15 c. L. A. Noble

My lady's dress. Knoblauch, E: 75 c. n. Doubleday, Page

My years at the Austrian court. Ryan, N. $3 n. J: Lane

Myers, T: M. The Norris family of Maryland. Limited ed. N. Y., W. M. Clemens, 56-58 Pine St. 119 p. O pap. $2.50

Mysteries of the mass in reasoned prayers. Roche, W: 50 c. n. Longmans

MYTHOLOGY AND FOLKLORE

Dasent, *Sir* G: W. Tales from the Norse. 50 c. Dutton

Westervelt, W: D., *comp and ed.* Legends of gods and ghosts. $1; $1.50; $1.75. G: H. Ellis Co.

Najnoviji hrvatski sanovnik s opsirnim tumacenjem sna u opce. Marohnic, J. 25 c. J. Marohnic

Nameless one. Cheney, A. C. $1 n. Stokes

Nancy Lee's lookout. Dunton, E. K. $1.25 n. Penn Pub.

NAPOLEON I, *Emperor of the French*

Lutyens, *Capt.* E. Letters of Captain Engelbert Lutyens, orderly officer at Longwood, Saint Helena. $3 n. J: Lane

National industries and the federal government. American Academy of Political and Social Science. $1 The Academy

National (The) year book, 1916; a book of facts, figures and general information; together with a new and complete gazetteer of the United States and non-contiguous territories. N. Y., C. S. Hammond & Co. [30 Church St.] c. '15 32+144 p. maps tabs. O 50 c. n.; pap. 25 c.

NATURE BOOKS

Bixler, W: A. In nature's haunts with youthful minds. 50 c. Gospel Trumpet Co.

Nature's secrets revealed; scientific knowledge of the laws of sex life and heredity; or, eugenics, vital information for the married and marriageable of all ages; a word at the right time to the boy, girl, young

man, young woman, husband, wife, father and mother; also, timely help, counsel and instruction for every member of every home; together with important hints on social purity, heredity, physical manhood and womanhood; by noted specialists; embracing a department on ethics of the unmarried, by T. W. Shannon; introd. by Bp. S: Fallows; medical department by W. J. Truitt; profusely illustrated. Marietta, O., S. A. Mullikin Co. c. '15 584 p. col. pls. 8° $2.75

Nearing, Scott. Anthracite; an instance of natural resource monopoly. Phil., Winston. c. '15 251 p. tabs. D $1 n.

Neis, Anna Marie. Lincoln. [Bost., G. H. Ellis Co.] c. '15 18 p. il. pls. por. 8° 50 c.

Nell, Raymond Boyd. A manual of practical zoology. [Clinton, Ia., Anzeiger Pr.] c. '15 58 p. 8° 75 c.

Neutrality—Panama Canal Zone. U. S. President. [Wilson]. Gov. Pr. Off.

Neve, Juergen Ludwig. Kurzgefasste geschichte der Lutherischen kirche Amerikas. 2., verm. und ganz umgearb. aufl. Burlington, Ia., German Literary Bd. c. '15 391 p. il. maps 8° $1.75

New army. Kipling, R. 6 v. ea. 50 c. (o. p.) Doubleday, Page

New Atlantis, Bacon, F. 40 c. n. Oxford Univ.

New international encyclopædia. v. 13, Jovanovic-Leprohon; v. 14, Leprosy-Manic; v. 15, Manichaeans-Missisaga; v. 16, Mississippi-New Forest. N. Y., Dodd, Mead. ea. $5 n.

New Pelagianism. Williams, J: H. 75 c. n. Herder

New science of color. Irwin, B. $1.50 Union Lithograph Co.

New technical books. New York [City] Public Library. gratis The library

New York [City]. Bu. of City Chamberlain. Administrative reorganization and constructive work in the government of the City of New York, 1914; H: Bruère, chamberlain. [N. Y., The bureau] '15 50 p. il. pls. fold. charts. fold. form. 8°

New York [City]. Commissioners of Accounts. Government of the City of New York; a survey of its organization and functions; prepared for the Constitutional Convention, 1915. N. Y. [The author] '15 31+1343 p. 4°

Study of county government within the City of New York and a plan for its reorganization; prepared for the Constitutional Convention, 1915, by the commissioner of accounts and the city chamberlain, New York City. [N. Y., The author.] '15 5+43 p. charts fold tabs. diagrs. (1 fold.) 8°

New York [City]. Public Library. Current periodicals and newspapers on file at the branches of the library. N. Y., The library. '15 15 p. 8°

New technical books; a selected list on industrial arts and engineering added to the library, September-November, 1915. [N. Y., The library.] '15 25 p. O pap. gratis

New York [Colony]. An abridgment of the Indian affairs contained in four folio volumes, transacted in the Colony of New York, from the year 1678 to the year 1751; by P: Wraxall; ed. with an introd. by C: Howard McIlwain. Cambridge, Mass., Harvard Univ. c. '15 128+251 p. 8° (Historical studies) $2 n.

New York [State]. Pharmacy laws of the State of New York, including pharmacy law, rules of the Board, and excerpts from the public health law, weights and measures law and penal law relating to the sale of drugs, medicines and poisons, and local ordinances affecting pharmacy in cities of the first and second classes. Albany, N. Y., Univ. of State of N. Y. '15 59 p. 8° (Bulletin)

New York [State]. Bd. of Charities. Bu. of Analysis and Investigation. Eleven mental tests standardized. Albany, N. Y. [The board] '15 87 p. pls. 8° (Eugenics and social welfare bull.)

New York. State Library School. Selected national bibliographies. 3d ed. Albany, N. Y., Univ. of State of N. Y. '15 7—58 p. 8° (Bulletin)

New York [State]. University. Training class syllabus: Drawing and handwork. Albany, N. Y., Univ. of State of N. Y. '14 18 p. il. pls. 8° (Bulletin)

New York [State] Univ. bull. 8° The university

—New York [State]. Pharmacy laws.

—New York [State] Univ. University training class syllabus: Drawing and handwork.

New York Sch. of Philanthropy, studies in social work. 12° The school

—Brandt. Facts about tuberculosis.

Newell, F: Haynes, and Drayer, C. E., eds. Engineering as a career; a series of papers by eminent engineers. N. Y., Van Nostrand. c. 12+214 p. D $1 n.; pap. 75 c. n.

Newhall, Guy. The settlement of estates of deceased persons and others in Massachusetts. Bost., G. A. Jackson. c. '15 31+339 p. 8° $2.50.

NEWSPAPERS

Missouri University. School of Journalism. Deskbook of the school. The university

Newton, Alma. The love letters of a mystic. N. Y., J: Lane. c. '15 109 p. front. D 75 c. n.

Newton, Elbridge Ward. *See* **Giddings, Thaddeus Philander.**

Nexö, Martin Andersen. Pelle the conqueror: the great struggle; tr. by Bernard Miall. N. Y., Holt. '15 438 p. D $1.40 n.

Nibelungenlied. Siegfried; tr. and adapted from the Middle High German by J: Harrington Cox; il. by F: W. Raymond. Chic., Row, Peterson. c. '15 193 p. col. pls. 12° 48 c.

Nicolle, R. Practicality; how to acquire it. N. Y., Funk & W. c. '15 146 p. 16° (Mental efficiency ser.) cloth or leath. (subs.)

Noël, Léon. Louvain, 891-1914 [in French]. [N. Y., Oxford Univ.] '15 241 p. il. map facsm. 12° $1.15 n.

Nörgaard, Victor Andreas. Blackleg: its nature, cause, and prevention; rev. by J: R. Mohler. Wash., D. C., Gov. Pr. Off. '15 22 p. il. 8° (U. S. Dept. of Agric. circ. 31.)

Norris family of Maryland. Myers, T: M. $2.50 W. M. Clemens

North American pyrenomycetes. Ellis, J. B. $5 n. G. E. Stechert

NORWAY

Halaas, E: T. Personal observations while visiting Norway. 75 c. Ulsaker Pr.

NORWEGIAN LANGUAGE

Björnson, B. En glad gut. 80 c. G. Banta Pub.

Note book of a neutral. Patterson, J. M. 50 c. n. Duffield

Notes on the catalogue or card index books in the library. U. S. Army War College Library. Gov. Pr. Off.

Nurse's handbook of drugs and solutions. Stimson, J. C. $1 n. Whitcomb & Barrows

Nurse's handbook of obstetrics. Cook, J. B. $2 n. Lippincott

Nurse's story in which reality meets romance. Bleneau, A. $1.25 n. Bobbs-Merrill

Obstetrical quiz for nurses. Carlson, H. E. $1.50 n. Rebman Co.

OCEANICA

Merrill, G. L. South Sea silhouettes. $1 M. A. Donohue

Ochsner, Alb. J., M.D. *See* **Smithies, Fk., M.D.**

October roses, and other verses. Upton, *Mrs.* S. C. O. $1. Neuner Co.

Odd happenings. Carnaham, W. $1.35. Tucker Pr. Ho.

Official ritual of the Modern Woodmen of America, 1915. Modern Woodmen of America. (priv. pr.) Modern Woodman Pub. Off.

Ohio. Commission for the Blind. Unnecessary blindness in children, common causes and prevention. [Columbus, O., The commission.] 24 p. il. pls. 8°

Ohio. Univ. bull. 8° The university

—Knight *and* Case. Laps and lapping.

Oklahoma. University. University Extension Div. Dept. of Public Discussion and Debate. Guaranty of bank deposits; arguments for and against. Norman, Okl., The university. '13. 77 p. 8° (Bulletin)

Old-time Vassar ser. 12° 50 c. Vassar Coll.

—Letters from old-time Vassar.

Older forest plantations in Massachusetts. Massachusetts. State Forester. Wright & Potter Pr.

Oliver, F: Scott. Ordeal by battle. [3d ed.] N. Y., Macmillan. '15 35+437 p. O $1.50 n.

Oliver, G: Fletcher, D.D. A trip through Bible lands and Europe; a journalistic record of a tour made in the summer of 1914, just before the world-wide war. Champaign, Ill., Louden & Flaningam Press. c. '15 231 p. il. pls. 12° $1.25

On desert altars. Lorimer, N. O. $1.35 n. Brentano's

On the borders with Andrew Jackson. McIntyre, J: T: 75 c. n. Penn Pub.

On the lake. Reynolds, E. $1 Badger

One on Dick. Bridgham, G. R. 25 c. W. H. Baker & Co.

"1001 places to sell manuscripts." Editor [The] $1.62 Editor Co.

Onions, Mrs. Berta Ruck. The boy with wings. N. Y., Dodd, Mead. c. '15 287 p. D $1.35 n.

Operations of surgery. Jacobson, W. H. A. 2 v. $18 n. Macmillan

Opportunities. Charley, L. (subs.) Funk & W.

Ordeal by battle. Oliver, F: S. $1.50 n. Macmillan

Oregon Agricultural College, Corvallis. The trail blazers. [Cornvallis, Ore., The college] '15 76 p. il. 8° (College bull.)

O'Reilly, J: Boyle. Moondyne Joe. [New ed.] N. Y., P. J. Kenedy & Sons. c. '79 315 p. D 75 c.

Organic chemistry. Richter, V. von. v. 1. $5 n. Blakiston

Orifice measurement of air in large quantities. Harris, E. G. Mo. Sch. of Mines and Metallurgy

"Original book" of choice receipts. Mitchell, C. G., *comp.* $1.50. Smith-Brooks Pr.

Orth, S: P:, comp. Readings on the relation of government to property and industry. Bost., Ginn. c. '15 8+664 p. 8° $2.25

Osborn, Alex. Faickney. Brass tacks of advertising; an unmysterious analysis of the practical phases of the kind of advertising which analyzes. Pub. under the auspices of the Buffalo Ad Club. Buffalo, N. Y., Hausauer-Jones Pr. c. '15 135 p. 4° $2

Osteopathic mechanics. Ashmore, E. F. $3.50 n. Journal Pr.

Ostrander, Isabel Egenton. At one-thirty; a mystery; il. by W. W. Fawcett. N. Y., Watt. c. '15 302 p. pls. D $1.25 n.

See also **Burns, W: J:**

Our hyphenated citizens, are they right or wrong? Cronau, R. 10 R. Cronau

Our little Boer cousin. Innes, L. M. 60 c. Page Co.

Our little Carthaginian cousin of long ago. Winslow, C. V. 60 c. Page Co.

Our schools, their administration and supervision. Chancellor, W: E: $1.50 Heath

Our summer in the vale of Kashmir. Denys, F: W. $2 J. W. Bryan Press

Out of a job? Weitz, L. 10 c. L. Weitz

Outdoor girls ser. 12° 40 c. Grossett & Dunlap

—Hope. Outdoor girls at Ocean View.

Outing adventure lit. $1 n. Outing Pub.

—Ruxton. Adventures in Mexico.

Outlaws. Kipling, R. 50 c. n. (o. p.) Doubleday, Page

Outline of ancient history. Mattingly, H. $3 n. Putnam

Outline of Bible history. Dean, B. S. 75 c. Standard Pub.

Outlines, recreations and questions in the history of the United States. Morris, G: 25 c. H. R. Myers

Over the front in an aeroplane. Pulitzer, R. $1 n. Harper

Overhead expense and percentage methods. Baillet, H: F. $1 D. Williams Co.

Oxford German ser. 12° 40 c. n. Oxford Univ.

—Leskien. Schuld.

Oxford pamphlets, 1914-1915. 12° pap. 5 c. n. Oxford Univ.

—Archer. Fighting a philosophy.

—Hicks. The church and the war.

—Peterson. The war through Canadian eyes.

—Turkey in Europe and Asia.

Oxford poetry, 1915; ed. by G. D. H. C. and T. W. E. [N. Y., Longmans.] '15 8+71 p. D pap. 36 c. n.

Oysters: the food that has not "gone up." Moore, H: F. Gov. Pr. Off.

Pagans. Van Buren, *Bp.* J. H. 10 c. Young Churchman

Page, Brett. Writing for vaudeville; with nine complete examples of various vaudeville forms by R: Harding Davis, Aaron Hoffman, Edg. Allan Woolf, Taylor Granville, L: Weslyn, Arth. Denvir, and Ja. Madison. Springfield, Mass., Home Correspondence Sch. c. '15 16+639 p. diagrs. D (Writer's lib.) $2 n.

Pages in azure and gold. Gardiner, S. D. (Priv. pr.) Tuttle, Morehouse & Taylor Co.

Paine, Ralph Delahaye. Wrecking master. N. Y., Grosset & Dunlap. '15 192 p. il. 12° (Every boy's lib.) 50 c.

Painter of dreams. Stirling, *Mrs.* A. M. D. W. P. $3.50 n. J: Lane

PAINTING

Hall, K. M. Paintings of the Exposition. $15 (1000 sets) J. E. D. Trask

Royal Academy pictures and sculpture for 1915. $1.75 n. Funk & W.

Totsy, J: J: Practical directions for portrait painting over enlarged solar and bromide prints. $1 S. I. Mesbraull Pr. and Engraving Co.

Van Dyke, J: C: Text-book of the history of painting. $1.50 n. Longmans

Painting by immersion and compressed air. Jennings, A. S. $3.50 n. Spon & C.

PALESTINE

Rowland, J. M., Pilgrimage to Palestine. $1 Acme Pr.

Palleyn, Nathan Dranald, pseud. The reuniting pilgrimage; a prose poem interpreting human life as an initiation. Medford, Mass., Modern Interpretations Press. c. '15 5—58 p. 12° 80 c.

PANAMA CANAL

Talley, G: A. Panama Canal; an elucidation of its governmental features as prescribed by treaties. $1.75 Star Pub.

Papers on deciduous fruit insects and insecticides. Wash., D. C., Gov. Pr. Off. '15 11+186 p. il. tab. diagrs. 8° (U. S. Dept. of Agric. bull. No. 115)

Papers on insects affecting vegetable and truck crops. Wash., D. C., Gov. Pr. Off. '14 4+21 p. il. 8° (U. S. Dept. of Agric. bull. No. 127)

Park, J: Edg. The disadvantages of being good, and other lapses. West Newton, Mass., E. F. Dow. c. '15 78 p. 12° 50 c.

Parker, Irene. Dissenting academies in England; their rise and progress and their place among the educational systems of the country. [N. Y., Putnam.] '14 12+168 p. (3 p. bibl.) D $1.20 n.

Passing of Pan. Clark, D. L. $1 Philopolis Press

Pattee, G: Kynett. Practical argumentation. Rev. [ed.] N. Y., Century Co. c. '09-'15 3—355 p. D $1.10 n.

Patterson, Mrs. Flora Wambaugh, and Charles, Vera Katherine. Mushrooms and other common fungi. Wash., D. C., Gov. Pr. Off. '15 64 p. pls. 8° (U. S. Dept. of Agric. bull. No. 175)

Patterson, Jos. Medill. The note book of a neutral. N. Y., Duffield. c. '15 94 p. S bds. 50 c. n.

"PAYNE, FATHER"

Father Payne. $1.50 n. Putnam

Peace day in California schools. California Dept. of Public Instruction. Cal. State Dept. of Educ.

PEAKS, Joseph Bradford

Piscataquis County Historical Society. Joseph Bradford Peaks: Addresses on his life and character. (Priv. pr.) Observer Pub.

Pearl, Raymond. Modes of research in genetics. N. Y., Macmillan. c. '15 7+182 p. tabs. D $1.25 n.

——and others. Diseases of poultry; their etiology, diagnosis, treatment, and prevention. N. Y., Macmillan. c. '15 11+342 p. (bibls.) il. tabs. O $2 n.

Pearle, Mrs. Mary. California, and other poems. San Francisco, J. H. Barry Co. c. '15. 96 p. por. 12° $1

Peeps at great railways. 12° 55 c. n. Macmillan

—Talbot. Canadian-Pacific Railway.

Pelle the conqueror. Nexö, M. A. $1.40 n. Holt

Penguins of South Georgia. Murphy, R. C. Mus. of Brooklyn Inst. of Art and Sciences

Penman, J: Simpson. Poverty, the challenge to the church. Bost., Pilgrim. c. '15 12+138 p. D $1 n.

Pennsylvania Dept. of Agric. bull. 8° The department

—Cochran *and others.* Milk, butter, and feeding and management of dairy cows.

P. R R. standard air-brake examination questions and answers for locomotive engineers. Steffy, S. K. $1 H. O. Matter

Penny Ante Club. Shores, A. J. $1 n. N. Y. Editorial Service

Perfect life. Biddle, J. A. $1.25 Roxburgh Pub.

Peroral endoscopy and laryngeal surgery. Jackson, C. $5 n. Laryngoscope Co.

Perserverance. Besser, H. (subs.) Funk & W.

Persisch-Islamische (Die) miniaturmalerei. Schulz, P. W. 2 v. $72 n. F. C. Stechert

Personal life of Josiah Wedgwood. Wedgwood, J. $3.75 n. Macmillan
Personal observations while visiting Norway. Halaas, E: T. 75 c. Ulsaker Pr.
Personality. Laurent, H. Funk & W.
Persuasive Peggy. Thompson, M. K. $1.25 n. Stokes
Peter Bosten; a story about realities. Preston, J: $1 Herald Pub. Ho.
Peter Rabbit ser. 16° 50 c. Hurst
—Letters and rhymes for story times
—Three bears.
Peterson, W: The war through Canadian eyes. N. Y., Oxford Univ. '15 25 p. 12° (Oxford pamphlets, 1914-1915) pap. 5 c. n.
Petrol engine. Kean, F. J: $1.25 n. Spon & C.
Pharmacy laws of the State of New York. New York [State]. Univ. of the State of N. Y.
Phillips, T: W. The church of Christ [by] "a layman." 15th ed. Cin., Standard Pub. c. '15 496 p. por. O $1
Phillipson, Paul Hermann. *See* **Allen, Philip Schuyler.**
Philo, Edg. Woodruffe. Farming with alfalfa bacteria culture; New Thought in regard to building up abandoned farms and improving good ones. [Elmira, N. Y., Philo Press.] c. '15 78 p. il. 8° $1

PHILOLOGY

For a complete list of the month's publications on PHILOLOGY *see these languages:*

ENGLISH — NORWEGIAN
FRENCH — POLISH
GERMAN — SPANISH
GREEK

PHILOSOPHY

Bolyai, V. Science absolute of space. $1 n. Open Court
Clymer, R. S. Æth mystery. 10 c. Philosophical Pub.
Comstock, W: C: Man's life of purpose. $1.25 n. Badger
Cross, R. N. Socrates and his mission. $1 n. Open Court
Davies, A. E. Text-book of logic. (bibls.) $1.50 R. G. Adams & Co.
Father Payne. $1.50 n. Putnam
Flaccus, L: W: Artists and thinkers. $1.25 n. Longmans
Jamblichus of Chalcis. Theurgia; or, the Egyptian mysteries. $2.50. Am. Sch. of Metaphysics
Palleyn, N. D., *pseud.* Reuniting pilgrimage. 80 c. Modern Interpretations Press
Sears, F. W. Concentration, its mentology and psychology. 50 c. Centre Pub.
Sheppard, E. E. Thinking universe [New Thought]. $1 Authors Co.
Stebbing, L. S. Pragmatism and French voluntarism. (5p. bibl.) 60 c. n. Putnam
Yoritomo, T. Common sense; how to exercise it. (subs.) Funk & W.

For a complete list of the month's publications on PHILOSOPHY *see, besides the above, these subjects:*

ETHICS — PSYCHOLOGY
MYTHOLOGY AND FOLKLORE

Phosphate rock and methods for its utilization as a fertilizer. Waggaman, W: H: Gov. Pr. Off.
Photo-playwrights primer. Russell, L. C. 50 c. M. P. Pub.

PHOTOGRAPHY

Coburn, A. L. Moor Park, Rickmansworth; a series of photographs. $2 n. Scribner
Fraprie, F. R., *ed.* How to choose and use a lens. 50 c.; 25 c. Am. Photographic Pub.
Hugon, P. D. Hints to news film cameramen. 25 c. Pathé News
Russell, L. C. Photo-playwrights primer. 50 c. M. P. Pub.

PHYSICS

Barker, P. B., *and* Young, H. J. Manual of soil physics. (bibls.) 65 c. Ginn
Cornish, V. Waves of sand and snow. $2.50 n. Open Court
Dadourian, H. M. Analytical mechanics. $3 n. Van Nostrand
Eddy, L. C. Laboratory manual of alternating currents. 50 c. n. Van Nostrand
Fairbanks, F. C. Elementary principles of mechanics and heat. $1.75 New Era Pr.
Harris, E. G. Orifice measurement of air in large quantities. Mo. Sch. of Mine and Metallurgy
Hatschek, E. Introduction to the physics and chemistry of colloids. $1 n. Blakiston
Irwin, B. New science of color. $1.50 Union Lithograph Co.
Mach, E. Science of mechanics; supplementary vol. 50 c. n. Open Court
Miller, J: A., *and* Lilly, S. B. Analytic mechanics. $2 n. Heath
Planck, M. Eight lectures on theoretical physics. $1 Columbia Univ. Press
Richardson, O. W. Electron theory of matter. $4.50 n. Putnam
Weston, J. H. Electro-platers handbook. $1 Drake
Wilson, L. C. Corrosion of iron. $2. Engineering Mag. Co.

Physiology of the animo acids. Underhill, F. P. $1.35 n. Yale Univ.
Pierce, J: Alex., ed. The masterpieces of modern drama; abridged in narrative, with dialogue of the great scenes; prefaced with a critical essay by Brander Matthews. [In 2 v.] [v. 1] English and American; [v. 2] Foreign. Garden City, N. Y., Doubleday, Page. c. '15 various paging il. pls. O ea. $2 n. (sold separately)
Pilgrimage to Palestine. Rowland, J. M. $1 Acme Pr.
Pine, M. S. John Bannister Tabb, the priest-poet. Wash., D. C., Georgetown Visitation Convent. c. '15 156 p. por. D $1
Pinero, Sir Arth. Wing. The big drum; a comedy in four acts. Bost., W. H. Baker & Co. c. '15 213 p. D pap. 50 c.
Pioneering in Congo. Springer, J: McK. $1 n. J: McK. Springer
Pioneers (The). Prichard, K. S. $1.25 n. Doran
Piper, C: Vancouver, and Morse, W: Jos. The bonavist, lablab, or hyacinth bean.

Wash., D. C., Gov. Pr. Off. '15 15 p. pls. 8° (U. S. Dept. of Agric. bull. no. 318)

Piscataquis County Historical Society, Dover, Me. Joseph Bradford Peaks; addresses on his life and character delivered before the society at Dover, Maine, April 25, 1912; supplemented by the proceedings of the Piscataquis County Bar Assn. at the memorial exercises held at the Supreme Judicial Court, September term, 1912. Dover, Me., Observer Pub. '15 41 p. por. 8° (Priv. pr.)

Pitman, Sir I: Commercial readers in shorthand. No. 1, Commercial institutions; No. 2, Commodities; No. 3, Leaders of commerce. N. Y., Pitman. '15 pls. 16° pap. ea. 25 c.

Pitman's reporter's assistant; a guide to the reading of unvocalized shorthand for the use of shorthand students and reporters. 9th (centenary) ed., rev. and enl. N. Y., Pitman. 15+213 p. D $1

Pitman's commercial practice. Schoheld, A. $1 Pitman

Pitman's Spanish commercial reader. MacDonald, G. R. $1 Pitman

Planck, Max. Eight lectures on theoretical physics; delivered at Columbia University in 1909; tr. by A. P. Wills. N. Y., Columbia Univ. Press. c. 9+130 p. diagrs. sq. F pap. $1

Plane and spherical trigonometry and tables. Wentworth, G: $1.35 Ginn

Plane trigonometry. Harding, A. M. $1.10 n., without tabs. 90 c. n. Putnam

Planting the home grounds. McFarland, J: H. 25c. Countryside Press

Plays for small stages. Aldis, M. $1.25 n. Duffield

Plehn, Carl Copping. Introduction to public finance. 3d ed. completely rev. and enl. N. Y., Macmillan. c. '96-'15 15+480 p. tabs. D $1.75 n.

Plon, Tomasz. W zelaznych kleszcach; powiesc oryginalna w trzech czesciach, na tle prawdziwych wydarzen wspolczesnej wojny europejskiej. Chic., Polish American Pub. c. '15. 392 p. 12° $1.50

Poetic considerations. Huston, T. S. $1 F. L. Rowe

POETRY

Abdu El-Yezdi, Haji. The kasidah. $6 n. T. B. Mosher

Baker, E. E. Heart of the east frontier. $1.50. Statesman Pub.

Blackall, C. W. Songs from the trenches. 75 c. n. J: Lane

Burke, M. C. Versiculi. $1 M. C. Burke

Campbell, C: The prodigal. 50 c. Monfort Co.

Chapin, H. L. Poems and plays. $1.25 n. Shakespeare Press

Cone, H. G. Chant of love for England. $1 n. Dutton

Crapsey, A. Verse. $1 Manas Press

Dodd, L. W. Middle miles. 50 c. n. Yale Univ.

Doyle, E. A. Poems descriptive, narritive and reflective. 75c. School Journal

Fessenden, J: W. Life's other way. $1 Farnham Printing and Stationery Co.

Ficke, A. D. Twelve Japanese painters. $1 Daughaday & Co.

Firth, C: H., *comp. and ed.* American garland. $1 n. Longmans

Harcourt, C. L. Poems of the inner life. (Priv. pr.) A. Q. Harcourt

Herbert, G: English poems. $2 n. Houghton Mifflin

Holborn, I. B. S. Children of fancy. $2 G. A. Shaw

Huston, T. S. Poetic considerations. $1 F. L. Rowe

Jones, T: S: *jr.* Rose-jar. $1 n. T. B. Mosher

Kinney, M. Rainbow gold. $1 n. Badger

Kipling, R. Collected verse. $5 n. Doubleday, Page

Ledwidge, F. Songs of the fields. $1.25 n. Duffield

Leet, W. C. Moods and melodies. $1 Broadway Pub.

Leith, W. C. Sirenica. $1 n. T. B. Mosher

McCartney, R: H. Reign of the Prince of Peace. $1 C. C. Cook

MacKeller, D. Witch maid and other verses. $1.25 n. Dutton

Malory, *Sir* T: Morte Arthure. $1.20 n. G. E. Stechert

Morris, *Mrs.* L. H. Apostrophe to hope. $1.25. Knickerbocker Press

Neis, A. M. Lincoln. 50 c. G. H. Ellis Co.

Oxford poetry, 1915. 36 c. n. Longmans

Pearle, *Mrs.* M. California, and other poems. $1 J. H. Barry Co.

Pollard, S. D. Golden thoughts. 35 c. S. D. Pollard

Porter, M. E. Heart echoes. 75 c. Moore Pr.

Redpath. *Mrs.* B. Dawn shutters. $1.25 n. J: Lane

Reese, L. W. Handful of lavender. $1 n. T. B. Mosher

Reynolds, E. On the lake. $1 Badger

Rice, C. Y. Earth and new earth. $1 n. Doubleday, Page

Sharp, W: Runes of woman. $1.50 n. T. B. Mosher

Sherman, F. F. Sonnets suggested by paintings in the collection of Henry Clay Frick. (Priv. pr.) F. F. Sherman

Simmons, G. W. Multum in parvo. 25 c. Mutual Pub.

Taber, R. G. Stray gold. $1.25 St. Paul Bk. and Stationery Co.

Thomas, E. M. Flower from the ashes. $1 n. T. B. Mosher

Thomas, E. M. White messenger. 50 c. n. Badger

Upton, *Mrs.* S. C. O. October roses, and other verses. $1 Neuner Co

Wright, D. McL. Little John Bull. 75 c. Badger

Young, C. A. In the Red Man's land, and other poems. $1.25. Hollenbeck Press

JUVENILE

Letters and rhymes for story times. 50 c. Hurst

Stoner, W. S. Facts in jingles. $1 n. Bobbs-Merrill

For a complete list of the month's POETRY see, *beside the above,*

DRAMA

Poise; how to attain it. Starke, D. (subs.) Funk & W.

Poker. Crofton, A. $1 n. Wycil & Co.

POLISH LANGUAGE

Plon, T. W zelaznych kleszczach. $1.50 Polish Am. Pub.

Political history of America. King, W. C. $1 Educational Associates

POLITICAL SCIENCE

American Academy of Political and Social Science. National industries and the federal government. $1. The academy

Haines, L. Your Congress. 60 c. Nat. Voters' League

Hyndman, H: M. Future of democracy. $1 n. Scribner

Message for every voter. 10 c. Kirkland Pub.

New York [City]. Commissioners of Accounts. Study of county government within the City of New York. N. Y. City Commissioners of Accounts

Orth, S: P:, *comp.* Readings on the relation of government to property and industry. $2.25 Ginn

Sanjean, J: Information for naturalization of aliens. 50 c. Puritan Lintoype

Schroeder, T. Free speech for radicals. $1.50. Free Speech League

Washington [State] University. University Extension Div. Bu. of Debate and Discussion. Government ownership of telegraph and telephone. The university

Pollak, Gustav, comp. and ed. Fifty years of American idealism; the *New York Nation,* 1865-1915; selections and comments. Bost., Houghton Mifflin. c. '15 9+468 p. O $2.50 n.

Pollard, Sanford D. Golden thoughts [poems]. N. Y. [The author] c. '15 9—76 p. 16° 35 c.

Pool, Bettie Freshwater. Literature in the Albemarle. Balt., Baltimore City Pr. and Binding Co. [Equitable Bldg.] c. '15 335 p. pls. pors. 8° $2

Popular copyrights. 12° 75 c. Grosset & Dunlap

—Dana. Shooting of Dan McGrew

—Dixon. The Clansman.

Porter, Mrs. Gene Stratton [Mrs. C: Darwin Porter]. The song of the cardinal. New and rev. ed. Garden City, N. Y., Doubleday, Page. c. il. pls. (part col.) 8° $1.35 n.; limp leath. $2 n.

Porter, Marjorie Elaine. Heart echoes [poems]. [Detroit, Mich., Moore Pr.] c. '15 9—42 p. 24° 75 c.

Post-mortem examinations. Wadsworth, W: S. $6 n. Saunders

Post-scriptum. Augier, E. 25 c. S. French

Potter, Alfr. Claghorn. The library of Harvard University; descriptive and historical notes. 3d ed. Cambridge, Mass., Harvard Univ. Lib. '15 170 p. (12 p. bibl.) front. 12° (Harvard Univ. special pub.) 25 c. n.

Poultry diseases. Wortley, E. J. 75 c. n. Orange Judd Co.

Poverty, the challenge to the church. Penman, J: S. $1 n. Pilgrim

Powell, E. Alex. Vive la France! N. Y., Scribner. c. '15 14+254 p. il. pls. D $1 n.

Powell, Rev. Felix. The transformation of Felix. Portland, Me. [Smith & Sale] c. '15. 154 p. por. 8° $1

Power-book lib. 8° $3 Pelton Pub.

—Haddock. Practical psychology.

Power for profit. Bolton, R. P. $2.50 n. R. P. Bolton

Powers, Jay Clay. If I only had a million; a comedy in three acts. Bost., W. H. Baker & Co. c. '15 52 p. D (Baker's ed. of plays) pap. 25 c.

Powys, Thdr. Fs. The soliloquy of a hermit. N. Y., G. A. Shaw. c. 143 p. por. D $1

Practical argumentation. Pattee, G: K. $1.10 n. Century Co.

Practical bungalows and cottages for town and country. Hodgson, F: T:, *ed.* $1 Drake

Practical directions for portrait painting over enlarged solar and bromide prints. Totsy, J: J. $1 S. I. Meseraull Pr. and Engraving Co.

Practical exercises in geography. Sutherland, W: J. Bk. 1. 50 c. Silver, Burdett

Practical photography. 12° 50 c.; 25 c. Am. Photographic Pub.

—Fraprie, *ed.* How to choose and use a lens

Practical psychology. Haddock, F. C. $3 Pelton Pub.

Practicality. Nicolle, R. (subs.) Funk & W.

Pragmatism and French voluntarism. Stebbing, L. S. 60 c. n. Putnam

Prairie spirit in landscape gardening. Miller, W. Univ. of Ill.

Praise for righteousness. Luzzatto, M. H. 35 c. n. Bloch Pub.

Preliminary index to the legislative reference collections of the department. Alabama, Dept. of Archives and History. The department

Premier livre pour l'enseignement des langues modern. Berlitz, M. D. $1 M. D. Berlitz

Prescott, W: Hickling. Conquest of Mexico. In 2 v. N. Y., Oxford Univ. '15 8+375; 12+410 p. maps 18° (World's classics) ea. 30 c. n.

Present day industries in the United States. Wisconsin. Free Library Commission. 15 c. H. W. Wilson Co.

Present day message of Quakerism. Woodman, C: M. $1 n. Pilgrim

Preston, J: Peter Bosten; a story about realities. Lamoni, Ia. [Herald Pub. Ho.] c. '15 352 p. D $1

Price, Ira Maurice. Compendio de la historia del Antiguo Testamento; tr. del inglés por Elise V. Lee; bosquejos para el uso privado y el uso de las clases. 1. ed. española. N. Y., Sociedad Americana de Tratados. c. '15 10+162 p. (5 p. bibl.) 12° $1

Prichard, Katharine Susannah. The pioneers.

N. Y., Doran. '15 7—320 p. col. front. D $1.25 n.

Princeton University. Class of 1909. "As we turn our memories back"; being the fifth year record of the class of 1909, Princeton University. Record no. 3. [Princeton, N. J., Sec. of the Class, care Princeton Univ. Press.] '15 363 p. il. pors. 8° (Priv. pr.)

Problems and principles of sex education. Exner, M. J. 10 c. Assn. Press

Problems in farm woodwork. Blackburn, S: A. $1 Manual Art Press

Problems of port development. McSweeney, E: F. Wright & Potter Pr.

Problems in the calculus. Leib, D: D $1 Ginn

Problems of the coming peace. Mlynarski, F. 75 c. Polish Bk. Importing Co.

Procedure in civil trials and on appeal and error [Ohio]. Kinkead, E. B. $7.50 W. H. Anderson Co.

Prodigal (The). Campbell, C: 50 c. Monfort & Co.

Propagation of mink and marten. Gates, W: $1.50. Shaw & Borden Co.

PSYCHOLOGY

Barrett, E. B. Strength of will. $1.25 P. J. Kenedy & Sons

Besser, H. Perseverance. (subs.) Funk & W.

Davenport, C: B. The feebly inhibited. 50 c. Carnegie Inst.

Haddock, F. C. Practical psychology. $3 Pelton Pub.

Healy, W: Honesty; a study of the causes and treatment of dishonesty among children. $1 n. Bobbs-Merrill

Holmes, A. Backward children. $1 n. Bobbs-Merrill

Laurent, H. Personality; how to built it. (subs.) Funk & W.

Mach, E. Analysis of sensations and the relation of the physical to the psychical. $1.50 n. Open Court

Marohnic J. Najnoviji hrvattski sanovnik s opsirnim tumacenjem sna u opce [dreams]. 25 c. J. Marohnic

Martin, M. A. Transfer effects of practice in cancellation tests. 65 c. Science Press

New York [State]. Bd. of Charities. Bu. of Analysis and Investigation. Eleven mental tests standardized. The board

Nicolle, R. Practicality; how to acquire it. (subs.) Funk & W.

Riddell, N. N. Heredity and prenatal culture considered in the light of the new psychology. (3 p. bibl.) $2 Riddell Pub.

Schwegler, R. A. Teacher's manual for the use of the Binet-Simon scale of intelligence. Univ. of Kan.

Smith, S. Who is insane? $1.25 n. Macmillan

Stenquist, J. L., *and others.* Intellectual status of children who are public charges. 50 c. Science Press

Ulrich, J: S. Distribution of effort in learning in the white rat. 65 c. n. Holt

Yoritomo, T. Influence; how to exert it. —Timidity; how to overcome it. (subs.) Funk & W.

PUBLIC HEALTH AND SAFETY

California Dept. of Public Instruction. Safety First: Stop! Look! Listen! Cal. State Dept. of Educ.

Carnegie Library, Pittsburgh. Air conditioning [lists]. The library

Edwards, R: H: Public recreation. (bibls.) $1 Univ. of Wis.

Hall, M. C. Dog as a carrier of parasites and diseases. Gov. Pr. Off.

Public recreation. Edwards, R: H: $1 n. Univ. of Wis.

Public speaking. Winans, J. A. $1.50 Sewell Pub.

Puddefoot, Rev. W: G: Leaves from the log of a sky pilot. Bost., Pilgrim. c. '15 13+200 p. il. pls. pors. O $1 n.

Pulitzer, Ralph. Over the front in an aeroplane; and scenes inside the French and Flemish trenches. N. Y., Harper. c. '15 158 p. il. pls. D $1 n.

Pulmonary disease among miners in the Joplin district, Missouri. Lanza, A. J. Gov. Pr. Off.

Purdue University. Agricultural Extension Dept. Home Economics Div. Home economics; a study outline; [Dietetics.] [Tentative ed.] White Plains, N. Y., H. W. Wilson Co. '15 11+10 p. D (Study outline ser.) pap. 25 c.

Purvis, J: E:, and Hodgson, T: Reginald. The chemical examination of water, sewage, foods and other substances. [N. Y., Putnam.] '14 228 p. O (Cambridge public health ser.) $2.75 n.

Puss in Boots. N. Y., Cupples & Leon. c. '15 no paging col. il. 4° (Kiddieland ser.) bds. 20 c.

Qualitative chemical analysis. Bivins, C. E. $1.25 n. Wiley

Queen's treasure ser. 12° $1 n. Macmillan —Ewing. Mary's meadow

Question manual. Kennedy, M., *comp.* $1 n. Whitcomb & Barrows

Quick, Herb. i. e. J: Herb. The Brown Mouse; il. by J: A. Coughlin. Indianapolis, Bobbs-Merrill. c. '15 310 p. 12° $1.25 n.

Quincy, Mary Perkins. *See* **Gardiner, Sarah Diodati.**

Rabenort, W: L: Rabenort's geography: The United States as a whole. N. Y., Am. Book Co. c. '14 234 p. il. maps 8° 50 c.

Radin, Max. The Jews among the Greeks and Romans. Phil., Jewish Publication Soc. of America [608 Chestnut St.] c. 421 p. il. pls. O $1.50

Railroad men's manual for computing compensation, applying on C. & N. W. r'y. Boone, Ia., Gilgis & Warner. c. '15 48 p. nar. 16° 25 c.

RAILROADS

Bureau of Railway Economics. List of references on grade crossings.—List of references on maximum railway passenger fare.—List of references on railway motor cars.—Trial bibliography on the New York,

New Haven and Hartford Railroad. The bureau

Cleveland-Stevens, E: English railways. $2.25 n. Dutton

Railroad men's manual for computing compensation, applying on C. & N. W. r'y. 25 c. Gelgis & Warner

Talbot, F: A. Canadian-Pacific Railway. 55 c. n. Macmillan

Rainbow gold. Kinney, M. $1 n. Badger

Rambler Club on the Texas border. Sheppard, W: H: C. 50 c. n. Penn. Pub.

Rambler Club's motor yacht. Sheppard, W: H: C. 50 c. n. Penn Pub.

Rambles and recollections of an Indian official. Sleeman, *Maj.-Gen. Sir* W. H. $2 n. Oxford Univ.

Ramsey, H: J: Handling and shipping citrus fruits in the Gulf state. Wash., D. C. [Gov. Pr. Off.] '15 28 p. il. diagrs. 8° (U. S. Dept. of Agric. farmers' bull. 696)

Randall, J: Herman, D.D. Humanity at the cross-roads. N. Y., Dodge Pub. c. '15 359 p. O $1.50 n.

Raney & Dumas, Kansas City, Mo. My architect; a compendium of suggestions for the prospective builder. Kansas City, Mo. [The author] c. '15 127 p. il. plans 8° $1

Rath, E. J. Sam; il. by Will Grefé. N. Y., Watt. c. '15 300 p. pls. D $1.25 n.

Rather rough on Robert. Lincoln, J. W. 15 c. Penn Pub.

Rational typewriting. Cutler, I. McL. $1 Gregg Pub.

Raymond, Edith Marie, comp. and ed. Sunshine sayings; a happy thought for every week in the year. N. Y., Dodge Pub. c. '13-'15 60 p. D bds. 50 c. n.; ooze $1 n.

Readings on the relation of government to property and industry. Orth, S: P:, *comp.* $2.25 Ginn

Real adventure. Webster, H: K. $1.50 n. Bobbs-Merrill

Re-Bartlett, Lucy. The circle and the cross. N. Y., Longmans. '15 7+109 p. D 90 c. n.

Red Riding Hood. N. Y., Cupples & Leon. c. '15 no paging col. il. 4° (Kiddieland ser.) bds. 20 c.

Redpath, Mrs. Beatrice. Drawn shutters [verse]. N. Y., J: Lane. 7+96 p. D bds. $1.25 n.

Rees, Irene Carrow. The corner stone; a brief life of John Murray for young people. Bost., Universalist Pub. Ho. c. '15 8½175 p. por. 12° 50 c.

Reese, Lizette Woodworth. Handful of lavender. Portland, Me., T. B. Mosher. c. '15 72 p. 8° (Lyra Americana) bds. $1 n.

Reeve, C: S. *See* **Hubbard, Prévost.**

Reid, Christian, pseud. *See* **Tiernan, Mrs. Frances Christine Fisher.**

Reign of the Prince of Peace. McCartney, R: H. $1 C. C. Cook

Reinforced concrete construction. Hool, G: A. 3 v. $5 n. McGraw-Hill

Relation of plants to tide-level. Johnson, D. S. $2.50. Carnegie Inst.

RELIGION AND THEOLOGY

Biddle, T. A. Perfect life. $1.25. Roxburgh Pub.

Callan, C: J. Shepherd of my soul. $1 J. Murphy Co.

Crannell, P. W. Survival of the unfit. $1 n. Doran

Crane, A. Great exorcism. $1 A. Crane

Faris, J: T: Book of faith in God. $1 n. Doran

Goudge, H: L., *and others.* The war and the kingdom of God. 80 c. n. Longmans

Gratacap, L: P. World's prayer. $1 n. Brentano's

Innis, J. H. Life's realities. $1.25 Dean-Hicks Co.

Knight, E. W. Some principles of religious education. 75 c. n. Pilgrim

Micou, R: W. Basis ideas in religion. (6 p. bibl.) $2.50 n. Assn. Press

Powys, T. F. Soliloquy of a hermit. $1 G. A. Shaw

Selen, J. M. Towards the sanctuary. 25 c.; per doz. $2.25 n.; per 100 $15 n. Herder

Spargo, J: Marxian socialism and religion. $1 n. Huebsch

Thomas Hamerken à Kempis. The imitation of Christ; now for the first time set forth in rhythmic sentences. 80 c.; $1.50 Jacobs

Wallis, L: Struggle for justice. 25 c. n. Univ. of Chic.

Whaley, W: P. What is the matter with the church? $1.25 Meth. E. Ch. So. Pub. Ho.

For a complete list of the month's publications on RELIGION AND THEOLOGY *see, besides the above, these subjects:*

BIBLE	JESUS CHRIST
CHRISTIANITY	SERMONS
CHURCH AND CHURCH WORK	

Also these religious bodies:

CHRISTIAN SCIENCE	METHODIST EPISCOPAL CHURCH
CHURCH OF ENGLAND	MOHAMMEDANISM
JUDAISM	MORMONISM
FRIENDS (Society of)	ROMAN CATHOLIC CHURCH
LUTHERAN CHURCH	

Remick, Grace May. Jane Stuart at Rivercroft; il. by Ada C. Williamson. Phil., Penn Pub. c. '15 372 p. pls. D $1.25

Reporter's assistant. Pitman, *Sir.* I: $1 Pitman

Reppien, Christian. *See* **Harvey, W: J.**

Representative procedure in quantitative chemical analysis. Gonch, F. A. $2 n. Wiley

Reuniting pilgrimage. Palleyn, N. D., *pseud.* 85 c. Modern Interpretations Press

Reynolds, Eliz. On the lake; and other poems. Bost. [Badger] c. '15 142 p. por. D $1

Rice, Cale Young. Earth and new earth [poems]. Garden City, N. Y., Doubleday, Page. c. 11+157 p. D bds. $1 n.

Rice, C: Baker. Certainties and hopes, and other sermons. Bost., Pilgrim. c. '15 8+304 p. por. 12° $1.25 n.

Rice, J: Lovell. Rocher Fendu; the story of

a twain parted from kin and country. Bost., Badger. c. '15 7—501 p. D $1.35 n.

Richards, Sir H: Erle. International law, some problems of the war; a lecture delivered before the University of Oxford, All Souls College, Oct. 30, 1915. [N. Y., Oxford Univ.] '15 36 p. 8° pap. 50 c. n.

Richardson, Norman Egbert, and Loomis, Ormond E. The boy scout movement; applied by the church. N. Y., Scribner. c. '15 20+445 p. il. pls. fold. pl. D $1.50 n.

Richardson, Owen Willans. The electron theory of matter. [N. Y., Putnam.] '14 6+612 p. diagrs. O (Cambridge physical ser.) $4.50 n.

Richter, Victor von. Organic chemistry; newly tr. and rev. by Percy E. Spielman. v. 1, Chemistry of the Aliphatic series. Phil., Blakiston. 16+719 p. 8° $5 n.

Riddell, Newton N. Child culture; a handbook for parents and teachers, telling how to use mental suggestion and Christian teaching in mind training, family government and character building; rewritten, 1915. Chic., Riddell Pub. c. '15 116 p. 12° 50 c.

Heredity and prenatal culture considered in the light of the new psychology. Rev. ed. Chic., Riddell Publishers. c. '15 350 p. (3 p. bibl.) por. 12° $2

Ridder, Herman. Hyphenations; a collection of articles on the world war of 1914 which have appeared from time to time in the *New-Yorker Staats-Zeitung* under "The war situation from day to day." N. Y., M. Schmetterling [344 Bowery] c. '15 268 p. por. 12° $1

Ries, Heinrich, and Watson, T: L. Engineering geology. 2d ed. N. Y., Wiley. 27+722 p. il. maps tabs. diagrs. 8° $4

Riesz, Marcel. *See* **Hardy, Godfrey Harold.**

Right way to figure plumbing. Disch, E. H. $3 J. H. Yewdall & Sons Co.

Rita, pseud. *See* **Humphreys, Mrs. Desmond.**

Ritchie, Moore. With Botha in the field; with 5 diagrams and 82 il. mostly by the author. N. Y., Longmans. '15 12+68 p. pors. maps D bds. 75 c. n.

Roach, Arno L., ed. Graphic history; correlated and illustrated history; pen sketches; our country in picture. Chic., Nat. Progress League. c. '15 various paging col. pls. 8° $4.50

Road to recognition. Jenkins, W. C. $1 L. L. Poates Pub.

ROADS

Hubbard, P. *and* Reeve, C: S. Methods for the examination of bituminous road material. Gov. Pr. Off.

Robbins, Edn. Clyde, comp. Socialism. White Plains, N. Y., H. W. Wilson Co. '15 17+223 p. (9 p. bibl.) 12° (Handbook ser.) $1 n.

Robbins, J: C. *See* **Harris, F: Morgan.**

ROBERTS, Frederick Sleigh, *Earl.*

Kipling, R. Lord Roberts. 50 c. n. (o. p.) Doubleday, Page

Robertson, C: Grant. *See* **Marriott, J: Arth. Ransome.**

Robinson, C: Mulford. City planning; with special reference to the planning of streets and lots; a reissue, rev., with much additional material, of the work originally published under the title "The width and arrangement of streets"; with 70 illustrations. N. Y., Putnam. c. 14+344 p. pls. plans O $2.50 n.

Robinson, Ja. Harvey. The middle period of European history, from the break-up of the Roman Empire to the opening of the eighteenth century. Bost., Ginn. c. '15 9+421 p. (9 p. bibl.) il. pls. (part col.) maps 12° $1.20

Roche, Rev. W: Mysteries of the mass in reasoned prayers. N. Y., Longmans. '15 95 p. front. D 50 c. n.

Rocher Fendu. Rice, J: L. $1.35 n. Badger

Rockwood, Roy, pseud. Dave Dashaway. N. Y., Cupples & Leon. c. '15 224 p. front. 12° (Dave Dashaway ser.) 40 c.

The Speedwell boys and their ice racer; or, lost in the great blizzard. N. Y., Cupples & Leon. c. '15 202 p. front. D (Speedwell boys ser.) 40 c.

Roentgen diagnosis of surgical lesions of the gastro-intestinal tract. George, A. W. $10 n. Colonial Med. Press

Rogers, Clara Kathleen [Clara Doria, pseud.]. English diction. Pt. 1, The voice in speech. Bost., The author, 309 Beacon St. c. '15 123 p. 8° $1.25 n.

Rogers, Lester Burton. A comparative study of the township, district, consolidated, town and city schools of Indiana. Menasha, Wis., G. Banta Pub. c. 6+210 p. tab. diagrs. 8° $1.50

Roma. Kuhn, A. in 18 pts. Pt. 12. ea. 35 c.; 6 pts. to year's subs. $2; complete to subs. $6 Benziger

Roman Catholic Church. Liturgy and Ritual. Manual of prayers for the congregation of Sisters of St. Francis of Mary Immaculate, Joliet, Illinois. 3d ed., rev. and enl. N. Y., Benziger. c. '15 290 p. il. pls. 16° (Priv. pr.)

ROMAN CATHOLIC CHURCH

Betten, F. S. Roman index for forbidden books. 35 c. n. Herder

Donnelly, F. P. Chaff and wheat. 60 c. P. J. Kenedy & Sons

Geiermann, P: Convert's catechism of Catholic doctrine. 10 c.; per doz. 90 c. n. Herder

Hogan, M. J. Sermons: doctrinal and moral. $1.50 n. P. J. Kenedy & Sons

Hurlbut, S. S., *comp. and ed.* Treasury of Catholic song. $1 St. Mary's Auxiliary

Müller, J. B. Handbook of ceremonies for priests and seminarians. $1; $1.75 n. Herder

Roche, W: Mysteries of the mass in reasoned prayers. 50 c. n. Longmans

Therese de l'Enfant Jesus. Thoughts of the servant of God. 60 c. P. J. Kenedy & Sons

Williams, J: H. New Pelagianism. 75 c. n. Herder

Roman index for forbidden books. Betten, F. S. 35 c. n. Herder

Roman people. McKinley, E. M. 25 c. Am. Book Co.

Romance of Lower Carolina. Walker, C: I., *comp. and ed.* $1 Art Pub.

Romance of the Hamilton estate. Van Fossen, L. B. $1 Burton Pub.

Romantic shore. Edwards, A. $1.50 Salem Press Co.

ROME

Kuhn, A. Roma. In 18 pts. Pt. 12. ea. 35 c.; 6 pts. to year's subs. $2; complete to subs. $6. Benziger

McKinley, E. M. Roman people. 25 c. Am. Book Co.

Rose, W: Ganson. Everygirl; a humorous morality play in two acts. Phil., Penn Pub. c. '13 38 p. D pap. 15 c.

Rose Cottingham. Syrett, N. $1.35 n. Putnam

Rose-jar. Jones, T: S., *jr.* $1 n. T. B. Mosher

Ross, Harold Ellis. Laboratory guide in market milk. Ithaca, N. Y., Carpenter & Co. c. '15 65 p. il. forms diagrs. 8° 50 c.

Ross, Levi Judson. Eight years of his life a blank; a story of the pioneer days of South Dakota; a novel. [Watertown, S. D., W. R. Lambert.] c. '15 175 p. front. 8° $1

Ross Grant, tenderfoot. Garland, J:, *pseud.* $1.25 n. Penn Pub.

Rothery, Agnes Edwards. *See* **Edwards, Agnes.**

Rothery, Guy Cadogan. A. B. C. of heraldry; with 13 il. in col. and 314 in half-tone and line. Phil., Jacobs. '15 29+359 p. coats of arms (part col.) O (A. B. C. ser.) $2 n.

Round the world as a specialty salesman. Wright, A. E. 25c. A. E. Wright

Rowland, Rev. Jos. M. A pilgrimage to Palestine. Richmond, Va., Acme Pr. c. '15 338 p. il. pls. 12° $1

Royal Academy pictures and sculpture for 1915. N. Y., Funk & W. 156 p. il. 4° $1.75 n.

Royalton. Hawley, G: M. B. 75 c. n. Bobbs-Merrill

Rudolphi, Gustav W:, M.D. Baby wisdom; a comprehensive and reliable guide for the use of mothers. St. Paul, Minn. [The author.] c. various paging. 8° $1

Rundquist, Alfr. The dawn of truth; an exposition of Biblical narratives; by a layman. Chic., [The author] c. '15 200 p. 12° $2.

Runes of woman. Sharp, W: $1.50 n. T. B. Mosher

Russell, L. Case. The photo-playwrights primer. Brooklyn, N. Y., M. P. Pub. c. '15 63 p. il. 12° 50 c.

Russell Sage Foundation Library, and Russell Sage Foundation, Dept. of Surveys and Exhibits, comps. The social survey: a bibliography. N. Y., Russell Sage Foundation, 130 E. 22d St. '15 no paging D pap. 5 c.

RUSSIA

LITERATURE

Kropotkin, P. A., *Prince.* Ideals and realities in Russian literature. $1.50 n. A. A. Knopf

Russian campaign April to August, 1915. Washburn, S. $2 n. Scribner

RUTER, Martin

Smith, E. A. Martin Ruter. 25 c. n. Meth. Bk. Concern

Ruxton, G: F: A: Adventures in Mexico. N. Y., Outing Pub. '15 (Outing adventure lib.) $1 n.

Ryan, Nellie. My year at the Austrian court; with 16 illustrations. N. Y., J: Lane. 270 p. pls. pors. O $3 n.

Saddle boy ser. See **Carson, Ja.**

Safety first. California Dept. of Public Instruction. Cal. State Dept. of Educ.

Sails of life. Adair, C. $1.35 n. Brentano

St. Louis. Public Library. Making art popular through the library; being an account of the art work in the library; by Mary McEachin Powell; with il. by students of the St. Louis Sch. of Fine Arts. St. Louis [The library] '15 50 p. col. front. D pap.

Sam. Rath, E. J. $1.25 n. Watt

Sampson, Philip J. The capture of De Wet: the South African Rebellion, 1914. [N. Y., Longmans.] '15 18+274 p. il. pls. pors. O $3 n.

Sanders, Alvin Howard. At the sign of the Stock Yard Inn; the same being a true account of how certain great achievements of the past have been commemorated and cleverly linked with the present; together with sundry recollections inspired by the portraits at the Saddle and Sirloin Club. Chic., Breeder's Gazette Print [542 S. Dearborn St.] c. '15 322 p. il. col. pls. por. 12° $2

Sanderson, Rev. W: C: Sanderson's complete course in Bible study. N. Y., C. C. Cook. c. '15 192 p. 12° $1

Sandwick, R: Lanning. How to study and what to study. N. Y., Heath. c. '15 170 p. (3 p. bibls.) diagrs. 16° 60 c. n.

Sanford, Chester M. *See* **Sutherland, W: Ja.**

Sanford, J. E. His one tune and a few others. Fredonia, N. Y., W. R. Hart. c. '15 99 p. por. 12° $1

Sanjean, J: Information for naturalization of aliens. Rev. ed. [Bost., Puritan Linotype] c. '15 64 p. por. 50 c.

Santa Claus story book. N. Y., Sully & Kleinteich. '15 159 p. col. il. 4° (Large type and picture ser.) $1.50; bds. 75 c.

Sardou, Victorien. The black pearl; a comedy in three acts; tr. by Barrett H. Clark. N. Y., S. French. c. '15 3—49 p. 12° (World's best plays) pap. 25 c.

Sayler, Milton. Sayler's American form book; a collection of the most improved legal forms and instruments; also a statement of the law of interest, mechanics' liens, leases, promissory notes, chattel mortgages, deeds, bills of sale, mortgages, contracts, patents, wills, bonds, etc., for every state and territory. 4th ed. by W. S. Walker. Chic., Ill. Corr. Sch. of Law. c. 8+523 p. 8° $6

SCANDINAVIA

Drachmann, P. Industrial development and commercial policies of the three Scandinavian countries. $1.50 n. Oxford Univ.

Schaeffer, H: The social legislation of the

primitive Semites. New Haven, Ct., Yale Univ. c. 14+245 p. O $2.35 n.

Schereschewsky, Jos. Williams, and Tuck, Davis H. Studies in vocational diseases; 1, The health of garment workers; 2, The hygienic conditions of illumination in workshops of the women's garment industry. Wash., D. C., Gov. Pr. Off. '15. 224 p. il. plans diagrs. tabs. (2 fold.) 8° (U. S. Public Health Service public health bull. no. 71)

Schlüter, Hermann. Die Chartisten-bewegung; ein beitrag zur sozialpolitischen geschichte Englands. N. Y., Socialist Literature Co. c. 368 p. 8° $1

Schmidt, E: C:, and others. Laboratory tests of a consolidation locomotive. Urbana, Ill., Univ. of Ill. 129 p. il. figs. tabs. O (Bulletin) pap. 65 c.

Schmidt, Otto Ernst [Otto Ernst, pseud.]. Asmus Sempers jugendland; der roman einer kindheit; abridged and ed. with notes and vocab. by Carl Osthaus. N. Y., Heath. c. 11+305 p. S (Heath's modern language ser.) 60 c.

Schoheld, A. Pitman's commercial practice. N. Y., Pitman. c. '15 286 p. 16° $1

Scholia on the Aves of Aristophanes. White, J: W. $3.50 Ginn

Scholl, W: Mathias, M.D. The human foot, anatomy, deformities and treatment; a volume containing a complete and comprehensive description of the anatomy of the foot; special chapters on shoe fitting and its allied branches, including historical footwear; a text book for the student and practitioner. Chic., Foot Specialist Publ. c. '15 382 p. il. 8° $3.50 n.

School administration in the smaller cities. Deffenbaugh, W. S. Gov. Pr. Off.

School as a social center. Edwards, G: H., *jr.* Univ. of S. C.

School days of Elliott Gray, jr. Maynard, C. 50 c. Grosset & Dunlap

School Review monographs. 8° 50 c. n. Univ. of Chic.

—Work in education in colleges and universities.

Schrapnel shell manufacture. Hamilton, D. T: $2.50 Industrial Press

Schroeder, Thdr. Free speech for radicals. Enl. ed. [N. Y.] Free Speech League [56 E. 59th St.] 8+206 p. O $1.50

Schuld, and other stories. Leskien, I. 40 c. n. Oxford Univ.

Schulz, P. Walter. Die Persisch-Islamische miniaturmalerei; ein beitrag zur kunstgaschichte Irans; w. introd. by R. Graul. In 2 v. N. Y., F. C. Stechert. 246; 357 p. il. pls. (part col.) 4° hf. leath. or portfolio $72 n.

Schuyler, W: The hope of glory; being part of a correspondence written in the Roman Empire between the years 52 and 66 A. D. Bost., Four Seas. c. '15 23+442 p. por. D $1.50 n.

Schwegler, Raymond Alfr. A teachers' manual for the use of the Binet-Simon scale of intelligence. Topeka, Kan. [Univ. of Kan.] '14 56 p. (5 p. bibl.) il. 8°

SCIENCE

Webb, W. M. Miscroscope and its uses. 50 c. n. Sully & Kleinteich

For a complete list of the month's publications on SCIENCE *see, these subjects:*

ASTRONOMY	GEOLOGY AND PALEONTOLOGY
BIOLOGY	MATHEMATICS
BOTANY	NATURE BOOKS
CHEMICAL TECHNOLOGY	PHYSICS
CHEMISTRY	ZOOLOGY

Science absolute of space. Bolyai, J. $1 n. Open Court

Science of mechanics; supplementary vol. Mach, E. 50 c. n. Open Court

Scipio's reflections on Monroe's View of the conduct of the executive on the foreign affairs of the United States. Tracy, U. $3.45 n. W. Abbatt

Score card for the measurement of handwriting. Gray, C. T. Univ. of Tex.

SCOTLAND

Fanning, C. E. England and Scotland, history and travel. 25 c. H. W. Wilson Co.

Scudder, H: Desborough. Dry farming in Oregon; supplement to Warren's Elements of agriculture. N. Y., Macmillan. 19 p. il. map D pap. (not sold separately)

Scully, W: C: A history of South Africa; from the earliest days to union; with 45 maps and illustrations. N. Y., Longmans. 15+327 p. pors. D $1 n.

SCULPTURE

Royal Academy pictures and sculpture for 1915. $1.75 n. Funk & W.

Stellmann, E. K. Exposition babies. 75 c. H. S. Crocker Co.

Sears, Franklin Warren. Concentration, its mentology and psychology. N. Y., Centre Pub. [110 W. 34th St.] c. '15 42 p. 16° ("The books without an if" ser.) 50 c.

Secret bequest. Tiernan, *Mrs.* F. C. F. $1.25 Ave Marie Press

Seeing Miles City. Buchanan, A. 25 c. Foster Drug Co.

Ségur, Sophie Rostopchine, Comtesse de. Les malheurs de Sophie; simplified by Dorothy M. Bement; with il. by Roberta Warren. Bost., B. H. Sanborn & Co. c. '15 103 p. pls. 12° (Students' ser. of French classics) 40 c.

Seibert, August. A trip to Germany during wartime; by a medical freelance. N. Y., Selb Press. c. '15 126 p. il. 12° 50 c.

Selected articles on unemployment. Johnsen, J. E., *comp.* $1 n. H. W. Wilson Co.

Selected cases on the law of contracts. McIntosh, A. C. $4.50. W. H. Andersen Co.

Selected national bibliographies. New York State Library School. Univ. of State of N. Y.

Selection and preparation of food. Bevier, I. 75 c. Whitcomb & Barrows

Self-helps for the citizen-soldier. Moss, J. A. $1.25 G. Banta Pub.

Senter, I: The journal of Isaac Senter, physician and surgeon to the troops detached from the American army encamped at Cambridge, Mass., on a secret expedition against Quebec under the command of

Col. Benedict Arnold in September, 1775; Philadelphia; published by the Historical Society of Pennsylvania, 1846. Tarrytown, N. Y., W: Abbatt [28 W. Elizabeth St.] '15 il. pls. por. facsms. O (*Magazine of History*, extra no. 42) pap. $4.25 (only to subscribers)

SERMONS

Henson, H. H. War-time sermon. $1.50 n. Macmillan

Macleod, M. J. What God hath joined together. $1 n. Doran

Monday Club. Sermons on the international Sunday-School lessons for 1916. $1 n. Pilgrim

Rice, C: B. Certainties and hopes, and other sermons. $1.25 n. Pilgrim

Sermons: doctrinal and moral. Hogan, M. T. $1.50 n. P. J. Kenedy & Sons

Settlement of estates of deceased persons and others in Massachusetts. $2.50. G. A. Jackson

SEWAGE AND SEWERAGE

Disch, E. H. Right way to figure plumbing. $3. J. H. Yewdal & Sons Co.

Sewell, Mrs. Anna. Black Beauty; with 30 col. pictures and many line il. by Lucy Kemp-Welch. N. Y., Dutton. 226 p. mounted pls. Q $2.50 n.; limited ed. $10 n. bxd.

Sexual impotence. Vecki, V. G. $2.25 n. Saunders

Shakespeare, W: The merchant of Venice; with introd., notes, and questions for review, adapted from Spilsbury and Marshall's "Oxford and Cambridge ed.," by F. A. Purcell and L. M. Somers. Chic., Scott, Foresman. c. '15 157 p. 12° 50 c.

SHAKESPEARE, William

Boston. Public Library. Shakespeare tercentenary, 1616-1916; an exhibition, free lectures, selected list of working editions, and works relating to Shakespeare. The library

Frazer, R. Silent Shakespeare. $1.50 n. W. J. Campbell

Lee, *Sir* S. L. Life of William Shakespeare. $2n. Macmillan

Lunt, F. S. Shakespeare explained. 50 c. n. Hearst's International Lib. Co.

Sharp, W: [Fiona Macleod, pseud.] Runes of woman. Portland, Me., T. B. Mosher. '15 64 p. 4° bds. $1.50 n.

Shattuck, G: Cheever. A synopsis of medical treatment. 2d ed., rev. and enl. Bost., W. M. Leonard. c. 185 p. 12° $1.25

Shea, G: E. Acting in opera; its A-B-C; with descriptive examples, practical hints. N. Y., G. Schirmer. c. '15 13+90 p. il. pls. O $1.25 n.

Shepherd of my soul. Callan, C: J. $1 J: Murphy & Co.

Sheppard, Edm. E. The thinking universe; reason as applied to the manifestations of the Infinite. Los Angeles, Cal., Author's Co. c. '15 347 p. 16° $1

Sheppard, W: H: Crispin. The Rambler Club's motor yacht; il. by the author. Phil., Penn. Pub. c. '15 320 p. pls. D 50 c. n.

The Rambler Club on the Texas border; il. by the author. Phil., Penn Pub. c. '15 320 p. pls. D 50 c. n.

Sherin, H: Individual mastery; or, how to make the most of yourself; comp. from lectures. N. Y., Trow Press. c. '15 90 p. mounted por. 8° $1

Sherman, Frederic Fairchild. Sonnets suggested by paintings in the collection of Henry Clay Frick. N. Y., The author, 1790 Broadway. c. '15 18 p. 8° bds. (Priv. pr.)

Shooting of Dan McGrew. Dana, M. 75 c. Grosset & Dunlap

Shores, Arth. J. The Penny Ante Club; a partial record. N. Y., N. Y. Editorial Service [Hotel Marie Antoinette]. c. 89 p. D $1 n.

Shorey, S. F. Injustice and national decay; an essay. Seattle, Wash., [The author] c. '15 3+108 p. 16° 25 c.

Short apology for being a Christian in the twentieth century. Smith, G: W. 80 c. n. Longmans

Short history of Belgium. Essen, L. van der. $1 n. Univ. of Chic.

Short history of Europe. v. 3. Terry, C: S. $2 n. Dutton

Short keys to the trees of Oregon and Washington. Winkenwerder, H. A. 25 c. Univ. of Wash.

Shortleaf pine. Mattoon, W. R. Gov. Pr. Off.

Shot-firing in coal mines by electricity controlled from outside. Clark, H. H. Gov. Pr. Off.

Shreve, Forrest. The vegetation of a desert mountain range as conditioned by climatic factors. Wash., D. C., Carnegie Inst. '15 112 p. + 36 pls. il. tabs. diagrs. map 8° (Publications) pap. $2

Shue, Earl Vinton. Sound principles for retail merchants and sales-people. Milwaukee, C. N. Caspar, 454 E. Water St. c. '15 53 p. 18° pap. 50 c.

SICILY

Bell, R. H. Taormina. $1.25 Hinds, Noble & Eldredge

Siegfried. Niebelungenslied. 48 c. Row, Peterson

Silberrad, Una Lucy. Co-directors. 2d ed. [N. Y., Doran.] '15 7+306 p. D $1.25 n.

Silent Partner scrapbook. Van Amburgh, F. de W. $1 Silent Partner Co.

Silent Shakespeare. Frazer, R. $1.50 n. W. J. Campbell

Simmons, G. W. Multum in parvo. Atlanta, Ga., Mutual Pub. c. '15 45 p. port. 16° 25 c.

Sinclair, Mrs. J: Archibald. *See* **Higgins, Aileen Cleveland.**

Sirdis (Cuore). Amicis, E. de. $2 Zemitis Pr. Ho.

Sirenica. Leith, W. C. $1 n. T. B. Mosher

Site and Relic Society of Germantown, Pa. Germantown history; consisting of papers read before the society, between 1906 and 1915; ed. by W: J. Campbell. Germantown, Pa., The society. '15 12+384 p. il. 8° $6 n. (120 copies)

Six plays by contemporaries of Shakespeare. Wheeler, C. B., *ed.* 30 c. n. Oxford Univ.

Sladen, Douglas Brooke Wheelton. His German wife. N. Y., Brentano's. '15 392 p. 12° $1.35 n.

Slaughter, J. W. The adolescent. N. Y., Macmillan. 16+100 p. 12° 60 c. n.

Sleeman, Maj.-Gen. Sir W. H. Rambles and recollections of an Indian official; rev. and annotated by V. A. Smith. N. Y., Oxford Univ. '15 39+667 p. il. 8° $2 n.

Slumbering Volcano. Felts, W. W. 35 c. Stockton Daily Independent

Smith, D: Eug. *See* **Wentworth, G:**

Smith, Ernest Ashton. Martin Ruter. N. Y. and Cin., Meth. Bk. Concern. '15 127 p. por. 8° (Makers of Methodism ser.) 25 c. n.

Smith, F: G: Missionary journeys through Bible lands; Italy, Greece, Egypt, Palestine, Syria, Asia Minor and other countries, including a description of religious and social conditions in Palestine and Syria, personal missionary experiences, and a discussion of missionary methods. Anderson, Ind., Gospel Trumpet Co. c. '15 400 p. il. pors. 8° $1.25

Smith, G: Williamson, D.D. A short apology for being a Christian in the twentieth century. N. Y., Longmans. c. 132 p. D 80 c. n.

Smith, Grafton Elliot, M.D. The migrations of early culture; a study of the significance of the geographical distribution of the practice of mummification as evidence of the migrations of peoples and the spread of certain customs and beliefs. N. Y., Longmans. '15 7+143 p. (8½ p. bibl.) maps O (Manchester Univ. pubs.) $1.25 n.

Smith, Preserved, and Gallinger, Herb. Percival, trs. and eds. Conversations with Luther; selections from recently published sources of the Table Talk. Bost., Pilgrim. c. '15 27+260 p. il. pls. pors. D $1 n.

Smith, Stephen, M.D. Who is insane? N. Y., Macmillan. c. 285 p. O $1.25 n.

Smith College. Sutdies in history. 8° 50 c. Smith Coll.

—Fuller. Introduction to the history of Connecticut as a manufacturing state.

Smithies, Fk., M.D., and Ochsner, Alb. J., M.D. Cancer of the stomach. Phil., Saunders. c. 522 p. il. 8° $5.50 n.; hf. mor. $7 n.

Smyth, Herb. Weir. A Greek grammar for schools and colleges. N. Y., Am. Book Co. c. 506 p. 12° $1.50

Social adaptation. Bristol, S. M. $2 n. Harvard Univ.

Social legislation of the primitive Semites. Schaeffer, H: $2.35 n. Yale Univ.

Social survey. Russell Sage Foundation Library, *comp.* 5c. Russell Sage Foundation

SOCIALISM

Macy, J: Socialism in America. $1 n. Doubleday, Page

Robbins, E. C., *comp.* Socialism. (9 p. bibl.) $1 n. H. W. Wilson Co.

Schülter, H. Chartisten-bewegung; ein beitrag zur socialpolitischen geschichte Englands. $1 Socialist Literature Co.

Spargo, J: Marxian socialism and religion. $1 n. Huebsch

SOCIOLOGY

Bristol, L. M. Social adaptation. (8 p. bibl.) $2 n. Harvard Univ.

Cox, *Mrs.* M. M. Ventures in worlds. $1.25 n. Kennerley

Felts, W. W. Slumbering volcano. 35 c. Stockton Daily Independent

Fritz, C O., *and* Harmon, C. N., *comps.* Jewels of Masonic eloquence. v. 1. $2 Masonic Research Soc.

Goodsell, W. History of the family as a social and educational institution. (bibls.) $2 n. Macmillan

Huntington, E. Civilization and climate. $2.50 n. Yale Univ.

Kansas University. University Extension Div. Dept. of Child Welfare. Constructive juvenile effort in Kansas. The university

Modern Woodmen of America. Official ritual of Modern Woodmen of America, 1915. (priv. pr.) Modern Woodmen Pub. Off.

Randall, J: H. Humanity at the crossroads [war, religion, etc.]. $1.50 n. Dodge Pub.

Russell Sage Foundation Library, *comp.* Social survey. 5 c. Russell Sage Foundation

Schaeffer, H: Social legislation of the primitive Semites. $2.35 n. Yale Univ.

Shorey, S. F. Injustice and national decay. 25 c. S. F. Shorey

Strong, A. S. Child-welfare exhibits. Gov. Pr. Off.

Stuyvesant, R. Collection of arms and armor of Rutherford Stuyvesant. (Priv. pr.) De Vinne Press

Wallis, L: Struggle for justice. 25 c. n. Univ. of Chic.

For a complete list of the month's publications on SOCIOLOGY see, *besides the above, these subjects:*

COMMERCE AND COMMUNICATION	MYTHOLOGY AND FOLKLORE
ECONOMICS	POLITICAL SCIENCE
FINANCE	RAILROADS
MILITARY AND NAVAL SCIENCE	SOCIALISM
MUNICIPAL GOVERNMENT	STATISTICS
	WOMAN

Also subhead, POLITICS AND GOVERNMENT, *under*

ENGLAND	PANAMA CANAL
CHINA	SCANDINAVIA
MEXICO	UNITED STATES

Socrates and his mission. Cross, R. N. $1 n. Open Court

Sodergren, Philip J. Principles of advertising; based on a psychological investigation of Iowa newspapers. Iowa City, Ia., Univ. of Ia. '15 (Univ. extension bull.) pap.

Soliloquy of a hermit. Powys, T. F. $1 G. A. Shaw

Some principles of religious education. Knight, E. W. 75 c. n. Pilgrim

Some suggestions for moral betterment. Wardlaw, P. Univ. of S. C.

Son of God in the Messianic prophecies. Horgan, D. F. $2 Anchor Linotype Pr. Co.

Song of the cardinal. Porter, *Mrs.* G. S. $1.35 n.; $2 n. Doubleday, Page

Songs from the trenches. Blackall, C. W. 75 c. n. J: Lane

Songs of the field. Ledwidge, F. $1.25 n. Duffield

Sonnets suggested by paintings in the collection of Henry Clay Frick. Sherman, F. F. (Priv. pr.) F. F. Sherman

Sorauer, Paul. Manual of plant diseases. In 3 v. v. 1, Non-parasitic diseases. Pt. 1-3. N. Y., F. C. Stechert. '15 289 p. il. 8° pap. ea. 75 c. n.

So Relle, Rupert Pitt. *See* **Cutler, Ida McLenan.**

Sound investing. Clay, P. $2 Noody's Mag. & Book Co.

Sound principles for retail merchants and sales-people. Shue, E. V. 50 c. C. N. Caspar

SOUTH AFRICA

HISTORY

Ritchie, M. With Botha in the field. 75 c. n. Longmans

Scully, W: C. History of South Africa. $1 n. Longmans

South America, past and present. Tentative ed. [White Plains, N. Y., H. W. Wilson Co.] '15 15 p. 12° (Study outline ser.) pap. 25 c.

South Carolina Univ. bull. 8° The university

—Cohen. Three notable anti-bellum magazines of South Carolina.

—Edwards. School as a social center.

—Wardlaw. Some suggestions for moral betterment.

—Wauchope. Henry Timrod.

South Sea silhouettes. Merrill, G. L. $1 M. A. Donohue

SPANISH LANGUAGE

Espinosa, A. M., *and* Allen, C. G. Elementary Spanish grammar. $1.24 Am. Book Co.

MacDonald, G. R. Pitman's Spanish commercial reader. $1 Pitman

Spargo, J: Marxian socialism and religion; a study of the relation of the Marxian theories to the fundamental principles of religion.. N. Y., Huebsch. c. '15 21+187 p. D $1 n.

Sparks, Lyle Weaver. Anna-Marie; and The village of the whole wide world; stories for little and grown-up children. Kansas City, Mo., El-Es Pub. c. 67 p. 12° 50 c.

Spaulding, Arth. W. The men of the mountains; the story of the southern mountaineer and his kin of the Piedmont; with an account of some of the agencies of progress among them. Nashville, Tenn., Southern Pub. Assn. c. '15 320 p. il. pls. 8° $1

Specimina XII. de Martins, C. $18 n. F. C. Stechert

Speculation or scalping in amusement tickets. Chicago Public Library, Municipal Reference Library. The library

Speech. Xanthes. (subs.) Funk & W.

Speedwell boys ser. *See* **Rockwood, Roy, pseud.**

Spink, Josette Eugénie. French plays for children. N. Y., Heath. c. 6+79 p. il. D 35 c.

Springer, Rev. J: McKendree. Pioneering in the Congo. N. Y. and Cin., The author [care of Meth. Bk. Concern]. c. 20+311 p. il. pls. pors. fold. map D $1 n.

Standard editions of poetry and prose. 12° 50 c. n. Oxford Univ.

—Arabian nights entertainments.

—Kingsley. Hypatia.

Stanley, Anne A. Animal folk tales. N. Y., Am. Book Co. c. 265 p. il. 16° 52 c.

Starke, D. Character; how to strengthen it. N. Y., Funk & W. c. '15 132 p. 16° (Mental efficiency ser.) cloth or leath. (subs.)

Poise; how to attain it. N. Y., Funk & W. c. '15 160 p. 16° (Mental efficiency ser.) cloth or leath. (subs.)

Starr, L:, M.D. The adolescent period—its features and management. Phil., Blakiston. '15 7+211 p. 12° $1 n.

Statue and bust of Browning, and other papers. Cummings, P. (Priv. pr.) G. H. Walcott

Stebbing, Lizzie Susan. Pragmatism and French voluntarism; with especial reference to the notion of truth in the development of French philosophy from Maine de Biran to Professor Bergson. [N. Y., Putnam.] '14 9+168 p. (5 p. bibl.) D (Girton College studies) 60 c. n.

Steffy, S. K., and Matter, H. O., comps. P. R. R. standard air brake examination questions and answers for locomotive engineers, firemen and trainmen, locomotive repairmen and inspectors, car repairmen and inspectors. Harrisburg, Pa., H. O. Matter. c. '15 121 p. 16° $1

Stellmann, Edith Kinney. The exposition babies; an idyl of the Fine Arts Colonnade; il. by L: J. Stellmann. San Francisco, H. S. Crocker Co. [458 Market St.] c. '15 3+21 p. 8° 75 c.

STENOGRAPHY

Boyd, D. Syllabic shorthand is a system of shorthand in which characters represent syllables. $1.50 W. T. Moon

Cutler, I. McL., *and* So Relle, R. P. Rational typewriting. $1 Gregg Pub.

Dement, I: S. Touch manual; a complete typewriter instructor. $1.25 Dement Pub.

Pitman, *Sir* I: Commercial readers in shorthand. 3 v. ea. 25 c.—Reporter's assistant. $1 Pitman

Schofield, A. Pitman's commercial practice. $1 Pitman

Stenquist, J. L., and others. The intellectual status of children who are public charges. N. Y., Science Press. '15 3+52 p. il. tabs. O (Archives of psychology) pap. 50 c.

Sterling, G: The evanescent city; with 9 il. after photographs by Fs. Bruguiere, and a cover in col. after the painting by Will Sparks. San Francisco, A. M. Robertson [222 Stockton St.]. c. '15 16 p. mounted pls. sq. O bds. 75 c.

Sterling produce tables. Hartfield, J: W. $2.50 J: W. Hartfield

Stern, Heinrich. Theory and practice of bloodletting. N. Y. Rebman Co. c. '15 7+264 p. (11 p. bibl.) il. 8° $2.50 n.

Sterrett, W: Dent. The ashes: their characteristics and management. Wash., D. C., Gov. Pr. Off. '15 88 p. tabs. (maps) (1 fold.) 8° (U. S. Dept. of Agric. bull. no. 299)

Stevens, Ethel Stefana. Allward; a story of gypsy life. N. Y., Dodd, Mead. c. '15 368 p. D $1.35 n.

Stevens, G: H., and Larmer, Ja. G. Transcontinental trip in a Ford, from Lead, Black Hills, S. Dakota, to Detroit, Mich., May 25, 1915-Aug. 3, 1915. Detroit, Mich., J. Mack Pr. Ho. c. '15 76 p. il. 8° 50 c.

Stevenson, Rob. L: Kidnapped; il. by Elenore Plaisted Abbott. Phil., Jacobs. 15—332 p. col. front. col. pls. 12° (Washington Square classics) $1 n.

Stevenson, Rob. L: Treasure Island; ed. by W: D. Lewis; with il. by Florence M. Herrick. Bost., Allyn & Bacon. c. '15 21+259 p. pls. map 16° (Academy classics) 45 c.

Stewart, G: *See* **Harris, Franklin S.**

Stewart, Capt. Merch B. *See* **Moss, Capt. Ja. Alfr.**

Stimson, Julia Catherine. Nurses' handbook of drugs and solutions. Rev. ed. Bost., Whitcomb & Barrows. c. '15 5+106 p. 12° $1 n.

Stirling, Mrs. Anna Maria Diana Wilhelmina Pickering. A painter of dreams; and other biographical studies; with 15 illustrations. N. Y., J: Lane. 16+366 p. pls. pors. O $3.50 n.

Stocking, C: Fs. Carmen Ariza. Chic., Maestro Co. c. various paging. front. 8° $1.85

Stockton, C: Herb. A historical sketch of George Washington University, delivered April 20, 1915, before the Columbia Historical Society. Wash., D. C. '15 25 p. 8° [George Washington Univ.] (Bulletin)

Stokes, I: Newton Phelps. The iconography of Manhattan Island, 1498, 1909; compiled from original sources and il. by photo-intaglio reproductions of important maps, plans, views and documents in public and private collections. In 4 v. v. 1, 1498-1811. N. Y., R. H. Dodd [443 Fourth Ave.]. c. '15 pls. (part col. part fold. part double) 4° ea. $40; Japan vellum, ea. $75; either ed. with seal of N. Y. C., ea. $10 extra; (in sets only to subs.)

Stoner, Winifred Sackville. Facts in jingles; (written between the ages of five and twelve); il. with photographs. Indianapolis. Bobbs-Merrill. c. '15 306 p. pls. pors. D $1 n.

Stories for kindergartens and primary schools. Wiltse, S. E. 35 c. Ginn

Stories from the ballads of Robin Hood. Carnegie Library, Pittsburgh. 5 c. The library

Stories mother tells me. N. Y., Hurst. c. '15 144 p. il. 4° 75 c.

Stories to act. Wickes, F. G., *comp.* 45 c. Rand, McNally

Story of leather. Bassett, S. W. 75 c. n. Penn Pub.

Stout, Arlow Burdette. The establishment of varieties in *Coleus* by the selection of somatic variations. Wash., D. C., Carnegie Inst. '15 80 p. il. pls. (part col.) tabs. diagrs. O pap. $2

Strangers' wedding. George, W. L. $1.35 n. Little, Brown

Stray gold. Taber, R. G. $1.25 St. Paul Bk. and Stationery Co.

Street and highway planting. Morrison, B. Y. F. W. Richardson

Strength of will. Barrett, E. B. $1.25 P. T. Kenedy & Sons

Strong, Anna Louise. Child-welfare exhibits: types and preparation. Wash., D. C., Gov. Pr. Off. '15 58 p. plan pls. 8° (U. S. Children's Bu. miscellaneous ser. no. 4)

Structure and properties of the more common materials of construction. Upton, G. B. $2.50 n. Wiley

Struggle for justice. Wallis, L: 25 c. n. Univ. of Chic.

Students' ser. of French classics. 12° 40 c. B. H. Sanborn & Co.

—Ségur. Les malheurs de Sophie.

Studies in economics and political science. 8° $2.25 n. Dutton

—Cleveland-Stevens. English railways.

Studies in modern plays. Davidson, H. A. N. 35 c. n. H. W. Wilson Co.

Studies in sentiment. Dawson, E. C. $1.50 n. T. B. Mosher

Studies in the Milton tradition. Good, J: W. $1.75 n. Univ. of Ill.

Studies in the Sermon on the Mount. Chambers, O. 50 c. God's Revivalist Press

Studies in vocational diseases. Scheres-chewsky, J. W. Gov. Pr. Off.

Study of county government within the City of New York. New York [City] Commissioners of Accounts. N. Y. City Commissioners of Accounts

Study of modern harmony. Lenormand, R. $2 Most. Music Co.

Study outline ser. 12° H. W. Wilson Co.

—Davidson. Studies in modern plays. 35 c. n.

—Fanning. England and Scotland.—United States since the Civil War. 25 c.

—Guthrie. Municipal civics. 25 c. n.

—Italian art, general survey. 15 c.

—Purdue Univ., Agricultural Extension Dept. Home economics. 25 c.

—South America, past and present. 25 c.

—Wisconsin Free Library Commission. Present day industries in the United States. 15 c.

Stuyvesant, Rutherfurd. The collection of arms and armor of Rutherfurd Stuyvesant, 1843-1909; by Bashford Dean. [N. Y., De Vinne Press.] '14 various paging. il. 53 mounted pls. f° (Priv. pr.)

Style book of business English. Hammond, H. W. 85 c. Pitman

Submarine boat-type of Edison storage battery. Hutchison, M. R. T. A. Edison Co.

Sudermann, Hermann. Honor; a play in four acts; tr. by Hilmar R. Baukhage; with a pref. by Barrett H. Clark. N. Y., S. French. c. '15 104 p. 12° pap. 50 c.

Sullivan, Fs. W: [Frank Williams, pseud.] The harbor of doubt; il. by G. W. Gage. N. Y., Watt. c. '15 307 p. pls. D $1.25n.

Sunshine sayings. Raymond, E. M., *comp. and ed.* 50 c. n. $1 n. Dodge Pub.
Super-barbarians. Dawe, W: C. L. $1.25 n. J: Lane
Supernatural in tragedy. Whitmore, C: E: $1.75 n. Harvard Univ.
SURGERY
Carlson, H. E. Obstetrical quiz for nurses. $1.50 n. Rebman Co.
George, A. W., *and* Leonard, R. D. Rventgen diagnosis of surgical lesions of the gastro-intestinal tract. $10 n. Colonial Med. Press
Jackson, C. Peroral endoscopy laryngeal surgery. (32 p. bibl.) $5 n. Larynogoscope Co.
Jacobson, W. H. A., *and others.* Operations of surgery. 2 v. $18 n. Macmillan
Janeway, H: H. Lecture notes on bacteriology, for dental students. $2 n. Hoeber
Scholl, W: M. Human foot. $3.50 n. Foot Specialist Pub.
Thompson, A. H. Comparative dental anatomy. $2 n. C. V. Mosby Co.
Survey Committee of the Cleveland Foundation publications. 12°
Survey Committee of the Cleveland Foundation
—Bobbitt. What the schools teach and might teach.
Survival of the unfit. Crannell, P. W. $1 n. Doran
Sutherland, W: Ja., and Sanford, Chester M. Practical exercises in geography: Bk. 1, Our own country and her possessions. Bost., Silver, Burdett [221 Columbus Ave.]. c. '15 12+196 p. il. figs. tabs. sq. D 60 c.
Sutro, Alfr. The two virtues. N. Y., Brentano's. '14 110 p. 16° bds. 60 c. n.
Syllabic shorthand. Boyd, R. $1.50 W. T. Moon
Sylvan, Filip, M.D. Consumption; and its cure by physical exercises; with 27 illustrations. N. Y., Dutton. '15 20+203 p. D $1.25 n.
Synopsis of medical treatment. Shattuck, G: C. $1.25 W. M. Leonard
Syrett, Netta. Rose Cottingham; a novel. N. Y., Putnam. c. '15 399 p. D $1.35 n.
TABB, John Bannister
Pine, M. S. John Bannister Tabb, the priest-poet. $1 Georgetown Visitation Convent.
Taber, Ralph Graham. Stray gold, a rambler's clean-up. St. Paul, Minn., St. Paul Bk. and Stationery Co. c. '15 191 p. il. 16° $1.25
Talbot, F: A. The Canadian-Pacific Railway, N. Y., Macmillan. 96 p. col. il. 12° (Peeps at great railways) 55 c. n.
Tales from the Norse. Dasent, *Sir* G: W. 50 c. Dutton
Talking English. Montgomery, G: R. 90 c. G: R. Montgomery
Talley, G: A. The Panama Canal; an elucidation of its governmental features as prescribed by treaties; a discussion of toll exemption and the repeal bill of 1914; and other pertinent chapters. Wilmington, Del., Star Pub. [309 Shipley St.] c. '15 234+8 p. front. fold. map 8° $1.75
Taormina. Bell, R. H. $1.25 Hinds, Noble & Eldredge
TAXATION
Klein, J. How to reduce water taxes. $1 Water Conservation Co.
Taylor, G: Braxton. Virginia Baptist ministers. 5th series, 1902-1914, with supplement; with a foreword by Rev. G: W. McDaniel, D.D. Lynchburg, Va., J. P. Bell Co. c. '15 525 p. 12° $1.50
Tchekhov, Anton Pavlovich. The bet; and other stories; tr. by S. Koteliansky and J. M. Murry. Bost., Luce. '15 7+241 p. D $1.25 n.
The boor: a comedy in one act; tr. by Hilmar Baukhage. N. Y., S. French. c. '15 3—20 p. 12° (World's best plays) pap. 25c.
Plays. Second series: On the high road; The proposal; The wedding; The bear; A tragedian in spite of himself; The anniversary; The three sisters; The cherry orchard; tr. with an introd. by Julius West. N. Y., Scribner. 277 p. D $1.50 n.
Teachers' College, Columbia Univ. Contributions to education. 8° Teachers' College, Columbia Univ.
—Barranco. Mexico. $1
—Horn. Distribution of opportunity for participation among the various pupils in classroom recitations. 75 c.; 50 c.
Teachers manual for the use of the Binet-Simon scale of intelligence. Schwegler, R. A. Univ. of Kan.
Technique of play writing. Andrews, C. $1.62 Home Correspondence Sch.
Teele, Ray Palmer. Irrigation in the United States; a discussion of its legal, economic and financial aspects. N. Y., Appleton. c. '15 8+252 p. map tabs. D $1.50 n.
Telephone and telephone exchanges. Kingsbury, J. E. $4 n. Longmans
Templeton, Herminie. Darby O'Gill and the good people. 2d ed. Chic., Reilly & Britton. c. '15 294 p. front. 12° $1.25 n.
TENNYSON, Alfred, *Lord*
Lounsbury, T: R. Life and times of Tennyson. $2.50 n. Yale Univ.
Terry, C: Sanford. A short history of Europe. [v. 3] From the dissolution of the Holy Roman Empire to the outbreak of the German war, 1806-1914. N. Y., Dutton. '15 63+602 p. geneal. charts D $2 n.
Tests of corn varieties on the Great Plains. Zook, L. L. Gov. Pr. Off.
Tests with nitrate of soda in production of early vegetables. Lloyd, J: W: Univ. of Ill.
Texas governors' wives. Jackson, *Mrs.* P. C. $2 E. L. Steck
Texas in the middle of the eighteenth century. Bolton, H. E. $3.50; $3.25 Univ. of Cal.
Texas Univ. bull. 8° The university
—Gray. Score card for the measurement of handwriting.
—Winkler. Botany of Texas.
Text-book ser. 12° $2 n. Macmillan
—Goodsell. History of the family as a social and educational institution.

Theory and practice of bloodletting. Stern, H. $2.50 n. Rebman Co.

Thérèse de l'Enfant Jesus. Thoughts of the servant of God, Thérèse of the Child Jesus; tr. from the French "Pensées" by an Irish Carmelite. N. Y., P. J. Kenedy & Sons. c. '15 212 p. por. S 60 c.

Theurgia. Jamblichus of Chalcis. $2.50 Am. Sch. of Metaphysics

Thinking universe. Sheppard, E. E. $1 Author's Co.

Thomas, Edith Matilda. Flower from the ashes. Portland, Me., T. B. Mosher. c. '15 72 p. 8° (Lyra Americana) bds. $1 n.

The white messenger; and other war poems. Bost., Badger. c. '15 9—91 p. D pap. 50 c. n.

Thomas Hamerken à Kempis. The imitation of Christ; now for the first time set forth in rhythmic sentences according to the original intention of the author; preface by the late H. P. Liddon. [New ed.] Phil., Jacobs. '15 17+299 p. D 80 c.; limp leath. $1.50

Thomas, Harry Higgott. Gardening for amateurs. In 2 v. N. Y., Funk & W. '15 1146 p. il. pls. (part col.) 8° $10 n.

Thomas, W: Benfield, ed. Kentucky words and phrases, judicial and statutory definitions; a compilation of words and phrases construed by the Court of Appeals of Kentucky. Louisville, Ky. Baldwin Law Bk. Co. c. '15 509 p. 8° $6.50

Thompson, Alton Howard. Comparative dental anatomy. 2d ed., rev. by Martin Dewey. St. Louis, C. V. Mosby Co. c. 223 p. il. 8° $2 n.

Thompson, Florence Seyler, and Galvin, G: W., M.D. A thousand faces. Bost., Badger. c. '15 308 p. D $1.35 n.

Thompson, Maravene Kennedy. Persuasive Peggy; with 4 il. by Clarence F. Underwood. N. Y., Stokes. c. '12-'16 308 p. pls. D $1.25 n.

Thompson, Nelson Scoville. Mechanical equipment of federal buildings under the control of the Treasury Department. (3d rev. ed.) N. Y., Heating and Ventilating Mag. [1123 Broadway] c. '15 3+402 p. tabs. (part fold.) 8° $3

Thorn tree that bloomed at Christmas. Huckel, O. 25 c. n. Pilgrim

Thorne-Thomsen, Mrs. Gudrun, ed. The birch and the star, and other stories; il. by F: V. Poole. Chic., Row, Peterson. c. '15 120 p. col. pls. 12° 40 c.

Thornton, W: Wheeler. A treatise on the Federal employers' liability and safety appliance acts, and on the federal statutes on hours of labor, including Interstate Commission's rules and diagrams for equipment of cars. 3d ed. Cin., W. H. Anderson Co. c. 83+1012 p. pls. (1 fold.) 8° $6

Thoughts of the servant of God. Thérèse de l'enfant Jesus. 60 c. P. J. Kenedy & Sons

Thousand faces. Thompson, F. S. $1.35 n. Badger

Three bears. N. Y., Hurst. c. '15 96 p. il. 16° (Peter Rabbit ser.) 50 c.

Three gays. Brown, E. C. 80 c. n. Penn Pub.

Three little dramas. Maeterlinck, M. $1 n. Brentano's

Three notable ante-bellum magazines of South Carolina. Cohen, S. J. Univ. of S. C.

Thurston, Ernest Temple. City of beautiful nonsense. New ed. N. Y., Dodd, Mead. c. '15 345 p. il. 12° $1.50 n.

Tiernan, Mrs. Frances Christine Fisher [Christian Reid, pseud.] The secret bequest. Notre Dame, Ind., Ave Maria Press. c. 333 p. 12° $1.25

Tilefish. U. S. Bureau of Fisheries. Gov. Pr. Off.

Tilney, F: Colin. The appeal of the picture; an examination of the principles in picture-making. N. Y., Dutton. 11+314 p. il. pls. pors. diagrs. O $2.50 n.

Timidity. Yoritomo, T. (subs.) Funk & W.

TIMROD, Henry

Wauchope, G: A. Henry Timrod. Univ. of S. C.

Titles of books and papers relating to mineral waters in the library. U. S. War Dept. Office of Surgeon-General. Gov. Pr. Off.

Tobacco leaves. Brennan, W. A. $1.25 G: Banta Pub.

Tom Dexter goes to school. Kaler, J. O. 25 c. n. Penn Pub.

Tom Fairfield ser. *See* **Chapman, Allen.**

Tom Swift ser. 12° 40 c. Grosset & Dunlap —Appleton. Tom Swift and his aerial warship.

Tom Taylor at West Point. Webster, F. V. 40 c. Cupples & Leon

Tonsils and the voice in science, surgery, speech and song. Faulkner, R: B. $2 n. Blanchard Co.

Torchy, private sec. Ford, S. $1.25 n. Clode

Torrie, Hiram D., and others. The tragedy of Abraham Lincoln, by Hiram D. Torrie; Lincoln as a story-teller, by W: C. Church; The assassination of Abraham Lincoln, by Newman Hall. Tarrytown, N. Y., W. Abbatt. '15 various paging Q (*Magazine of History* extra no. 40) pap. $3.95 (only to subs. to mag.)

Totsy, J: J. Practical directions for portrait painting over enlarged solar and bromide prints. [Kansas City, Kan., S. I. Meseraull Pr. and Engraving Co.] c. '15 16 p. il. por. jls. 8° $1

Touch of Portugal. Woodman, M. 75 c. n. Four Seas

Towards the sanctuary. Lelen, J. M. 25 c.; per doz., $2.25 n.; per 100, $15 n. Herder

Tower of London; retold for boys and girls. Jackson, A. F. 50 c. Jacobs

Toy making at home. Adams, M. 60 c. n. Stokes

Tracy, Uriah. Scipio's reflections on Monroe's View of the conduct of the executive on the foreign affairs of the United States; connected with a mission to the French Republic in the years, 1794, '95, '96. Boston, Printed by Caleb P. Wayne, 1798. Tarrytown, N. Y., W. Abbatt. '15 73 p. por. Q (*Magazine of History* extra no. 38) pap. $3.45 n. (only to subs. to mag.)

Trade directory of Central America and West Indies. U. S. Bu. of Foreign and Domestic Commerce. Gov. Pr. Off.

Tragedy of Abraham Lincoln. Torrie, H. D. $3.95 (only to subs. to *Magazine of History*) W. Abbatt

Trail blazers. Oregon Agricultural College, Corvallis. The college

Training class syllabus: Drawing and handwork. New York [State] University. Univ. of State of N. Y.

Training for soul-winning. Violett, E. E. 50 c.; 30 c. Standard Pub.

Transcontinental trip in a Ford. Stevens, G: H. 50 c. J. Mack Pr. Ho.

Transfer effects of practice in cancellation tests. Martin, M. A. 65 c. n. Science Pres

Transformation of Felix. Powell, F. $1 Smith & Sale

Trask, J: Ellingwood Donnell, and Lauvrik, J. Nilsen, eds. Catalogue de luxe of the Department of Fine Arts of the Panama-Pacific International Exposition; il. with 192 reproductions of paintings, sculpture, other exhibits and views of the Palace of Fine Arts. 2 v. San Francisco, Elder. '15 4° $15 n. (1000 copies); 24 copies (lettered) in sheets for extra binding, to order. (Price on application)

Trautmann, Moritz, ed. Die altenglischen rätsel (Die rätsel des Exeterbuchs); herausgegeben, erlautert und mit worterverzeichnis versehen; mit 16 seiten der handschrift auf tafeln. N. Y., G. E. Stechert. '15 19+201 p. D $1.15 n.

Treasure Island. Stevenson, R. L: 45 c. Allyn & Bacon

Treasury of Catholic song. Hurlbut, S. S., *comp. and ed.* $1 St. Mary's Auxiliary

Treatment of acute infectious diseases. Meara, F. S. $3.50 n. Macmillan

Treaty between United States and China. U. S. Treaties, etc. [Wilson]. Gov. Pr. Off.

Tredwell, Winifred Reed [Mrs. Roger Culver Tredwell]. Chinese art motives interpreted; with 23 illustrations. N. Y., Putnam. c. '15 13+112 p. pls. O $1.75 n.

Trial bibliographies on the New York, New Haven and Hartford Railroad. Bureau of Railway Economics. The bureau

Trip through Bible lands and Europe. Oliver, G: F. $1.25 Louden, Flaningam Press

Trip to Germany during wartime. Siebert, A. 50 c. Selb Press

Tropics (The). Enoch, C. R. $4.50 n. Scribner

Trudeau, E: Livingston, M.D. An autobiography. Garden City, N. Y., Doubleday, Page. c. '15 322 p. il. pls. pors. O $2 n.

TRUDEAU, Edward Livingston

Chalmers, S. Beloved physician: Edward Livingston Trudeau. $1 n. Houghton Mifflin

True story of Humpty Dumpty. Chapin, A. A. 75 c. Macaulay Co.

Tuck, Davis H. *See* **Schereschewsky, Jos. Williams.**

Tulipe (La) noire. Dumas, A. 50 c. Allyn & Bacon

Turkey in Europe and Asia. N. Y., Oxford Univ. '15 22 p. map 12° (Oxford pamphlets, 1914-1915) pap. 5 c. n.

Turnbull, Marg. Handle with care. N. Y., Harper. c. 337 p. front. D $1.35 n.

Turner, J. S. *See* **Harding, A. M.**

Twelve Japanese painters. Ficke, A. D. $1 Daughaday & Co.

Twins of Tumbledowndreary. Horsfall, M. $1 n. Badger

Two boys of the battleship. Webster, F. V. 40 c. Cupples & Leon

Two commencement addresses. Lodge, H: C. 35 c. n. Harvard Univ.

Two virtues. Sutro, A. 60 c. n. Brentano's

Ulrich, J: Linck. Distribution of effort in learning in the white rat. N. Y., Holt. '15 51 p. il. pls. figs. 8° (Behavior monographs) pap. 65 c. n.

Underhill, Fk. P. The physiology of the amino acids. New Haven, Ct., Yale Univ. c. 169 p. front. figs. D $1.35 n.

Underwood, Drury. Chips that pass in the night. Chic., Howell Co. c. '15 60 p. 16° pap. 25 c. n.

Ungava Bob. Wallace, D. 50 c. Grosset & Dunlap

U. S. Army War College Library. Notes on the catalogue or card index of books in the library, including a subject index for military books. [Wash., D. C., Gov. Pr. Off.] 39 l. 4°

U. S. Bureau of Fisheries. The tilefish: a new deep-sea food fish; with 12 recipes for cooking it [by C: Doucot]. [Wash., D. C., Gov. Pr. Off.] 6 p. il. 8° (U. S. Bu. of Fisheries, economic circ. no. 19)

U. S. Bu. of Foreign and Domestic Commerce. Japanese cotton goods industry and trade. Supplementing Special agents ser. no. 86; by G: N. West. Wash., D. C., Gov. Pr. Off. '15 12 p. tabs. 8° (Special consular repts. no. 74)

Trade directory of Central America and the West Indies. Wash., D. C., Gov. Pr. Off. '15 256 p. 8° (Miscellaneous ser. no. 22)

U. S. Dept. of Agriculture. Forest Service. Government forest work. [Wash., D. C., Gov. Pr. Off.] '15 19 p. 4° (Misc. F—1)

U. S. Dept. of Commerce. Commercial organizations in Switzerland and the Swiss Dept. of Commerce; by Archibald J. Wolfe. Wash., D. C., Gov. Pr. Off. '15 28 p. 8°

Commercial organizations in the United Kingdom with a description of British manufacturers' and employers' organizations; by Archibald J. Wolfe. Wash., D. C., Gov. Pr. Off. '15 53 p. 8°

U. S. Dept. of Justice. Memorandum on the history and scope of the laws prohibiting correspondence with a foreign government, and acceptance of a commission to serve a foreign state in war; Sections 5 and 9, Federal penal code, by C: Warren. Wash., D. C., Gov. Pr. Off. 27 p. 8°

U. S. Dept. of State. Catalogue of the exhibit of the department at the Panama-Pacific International Exposition, San Fran-

cisco, Cal., 1915. [Wash., D. C.] Gov. Pr. Off. '15 31 p. 8°

Diplomatic correspondence with belligerent governments relating to neutral rights and commerce. [No. 2] Wash., D. C., Gov. Pr. Off. '15 198 p. f°

U. S. Government Printing Office. Department bureau seals, June, 1915. [Wash., D. C., Gov. Pr. Off.] '15 15 p. pls. 8°

U. S. Library of Congress. A list of American doctoral dissertations printed in 1914; prepared by Alida M. Stephens. Wash., D. C., Gov. Pr. Off. [Supt. of Docs.] 157 p. O 30 c.

Classification: GR: Folk-lore; GT: Manners and customs; completing class G: Geography, anthropology, sports, and games. Printed as manuscript. Wash., D. C., Gov. Pr. Off. [Supt. of Docs.] 43 p. Q pap. 5 c.

Classification: HT: Social groups: communities, classes, races; completing class H: Social sciences. Printed as manuscript. Wash., D. C., Gov. Pr. Off. [Supt. of Docs.] 24 p. Q pap. 5 c.

A list of American doctoral dissertations printed in 1914; prepared by Alida M. Stephens. Wash., D. C., Gov. Pr. Off. [Supt. of Docs.] 24 p. Q pap. 5 c.

U. S. Marine Corps. Instructions for the trumpet and drum, together with the full code of signals and calls used by the United States army, navy and marine corps. Wash., D. C., Gov. Pr. Off. '15 40 p. 8°

U. S. President. [Wilson]. Neutrality—Panama Canal Zone; by the President of the United States of America a proclamation [Nov. 13, 1914]. [Wash., D. C., Gov. Pr. Off.] '14 3 p. f°

U. S. 63d Cong., 3d sess., 1914-1915. Forrest Goodwin (late a representative from Maine); Memorial addresses. Wash., D. C., [Gov. Pr. Off.] '15 60 p. por. 8°

U. S. Treaties, etc. [Wilson]. Treaty between the United States and China, advancement of peace, signed at Washington, Sept. 15, 1914. Wash., D. C., [Gov. Pr. Off.] 6 p. 8° (Treaty ser. no. 619)

U. S. War Dept. Office of Surgeon-General. Army Medical Museum and Library. Titles of books and papers relating to mineral waters in the library, June 1, 1915. Wash., D. C., Gov. Pr. Off. '15 506—595 p. 4°

UNITED STATES

GEOGRAPHY AND TRAVEL

Averette, *Mrs.* C. Facts about Saint Augustine, Fla. 25 c. Record Co.

Buchanan, A. Seeing Miles City. 25 c. Foster Drug Co.

Edwards, A. Romantic shore. $1.50 Salem Press Co.

Forbes, H. R. P. S. California missions and handmarks, El Camino Real. $1 H. R. P. S. Forbes

Jenkins, C: F. Guide book to historic Germantown. 50 c. Germantown Site and Relic Soc.

Jerrett, H. D. California's El Dorado yesterday and to-day. $1.25 J. Anderson

King, M. Views of New York. $2.50 Moses King, Inc.

National year book, 1916. 50 c. n.; 25 c. n. C. S. Hammond & Co.

Rabenort, W: L: Rabenort's geography: the United States as a whole. 50 c. Am. Book Co.

Spaulding, A. W. Men of the mountains. $1 Southern Pub. Assn.

Stellmann, E. K. Exposition babies. 75 c. H. S. Crocker Co.

Sterling, G: The evanescent city. 75 c. A. M. Robertson

Stevens, G: H., *and* Larmer, J. G. Transcontinental trip in a Ford. 50 c. J. Mack Pr. Ho.

Wisconsin Free Library Commission. Present day industries in the United States. 15 c. H. W. Wilson Co.

HISTORY

Audubon, J: W. Illustrated notes of an expedition through Mexico and California. $5.25 n. (only to subs. to mag.) W. Abbatt

Bolton, H. E. Texas in the middle of eighteenth century. (24 p. bibl.) $3.50; $3.25 Univ. of Cal.

Cohen, S. J. Three notable anti-bellum magazines of South Carolina. Univ. of S. C.

Cottman, G: S., *and* Hyman, M. P. Centennial history and handbook of Indiana. $8 M. R. Hyman

Dealey, J. Q. Growth of American state constitutions from 1776 to the end of the year 1914. $1.40 Ginn

Fanning, C. E. United States since the Civil War. (3 p. bibl.) 25 c. H. W. Wilson Co.

Fritsch, W. A. German settlers and German settlements in Indiana. 50 c. W. A. Fritsch

Fuller, G. P. Introduction to the history of Connecticut as a manufacturing state. 50 c. Smith Coll.

Jackson, *Mrs.* P. C. Texas governors' wives. $2 E. L. Steck

King, W: C. Political history of America. $1 Educational Associates

Lamb, *Mrs.* M. J. R. N. History of New York City. 3 v. $7.50 n., formerly $20 n. A. S. Barnes

Lewis, T. G., *comp. and ed.* History of Waterbury, Vermont, 1763-1915. $2 H. C. Whitehill

McGehee, J. O. Causes that led to the war between the states. 50 c. Caldwell Pub.

Miller, F. T. America, the land we love. $1 W. T. Blaine

Monnette, O. E., *comp.* California chronology. $2 E. O. Monnette

Moore, C: Outlines, recreations and questions (with answers) in the history of the United States. 25 c. H. R. Myers

Morris, C: Outlines, recreations and questions in the history of the United States. 25 c. H. R. Myers

Pollak, G., *comp. and ed.* Fifty years of American idealism. $2.50 n. Houghton Mifflin

Roach, A. L., *ed.* Graphic history. $4.50 Nat. Progress League

Senter, I: Journal of Isaac Senter. $4.25 (only to subscribers) W. Abbatt

Site and Relic Society of Germantown, Pa. Germantown history. $6 n. The society

Tracy, U. Scipio's reflections on Monroe's View of the conduct of the executive on the foreign affairs of the United States. $3.45 n. W. Abbatt

Walker, C: I., *comp. and ed.* Romance of Lower Carolina. $1 Art Pub.

Wiggin, E. T. Impressions of early Kansas. $1 Grit Printery

Wilson, W. Address of the President at G. A. R. celebration, Camp Emery, Sept. 28, 1915. Gov. Pr. Off.

LITERATURE

Pool, B. F. Literature in the Albermarle. $2 Baltimore City Pr. and Binding Co.

POLITICS AND GOVERNMENT

Cronau, R. Our hyphenated citizens, are they right or wrong? 10 c. R. Cronau

Hart, A. B. Monroe Doctrine. (15½ p. bibl.) $1.75 n. Little, Brown

Ichihashi, Y. Japanese immigration. (5 p. bibl.) 50 c. Marshall Press

New York [City]: Commissioners of Accounts. Government of the City of New York. N. Y. C. Commission of Accounts

U. S. Dept. of Justice. Memorandum on the history and scope of the laws prohibiting correspondence with a foreign government. Gov. Pr. Off.

U. S. Dept. of State. Catalogue of the exhibit of the department at the Panama-Pacific International Exposition.—Diplomatic correspondence with belligerent governments relating to neutral rights and commerce. [No. 2] Gov. Pr. Off.

U. S. President [Wilson]. Neutrality—Panama Canal Zone. Gov. Pr. Off.

U. S. Treaties, etc. [Wilson]. Treaty between the United States and China. Gov. Pr. Off.

Wells, P. W. Martyr's return. $1 n. Bartlett Pub.

Wise, J. C. Empire and armament. (4 p. bibl.) $1.50 n. Putnam

Zueblin, C: American municipal progress. (75 p. bibl.) $2 n. Macmillan

U. S. Bu. of Education bull. 8° Gov. Pr Off.

—Deffenbaugh. School administration in the smaller cities.

U. S. Bu. of Fisheries economic circ. 8° Gov. Pr. Off.

—Moore. Oysters.

U. S. Bu. of Mines technical pap. 8° Gov. Pr. Off.

—Clark *and others.* Shot firing in coal mines by electricity controlled from outside.

—Kreisinger *and* Barkley. Heat transmission through boiler tubes.

—Lanza *and* Higgins. Pulmonary disease among miners in the Joplin district, Missouri.

U. S. Bu. of Standards, technologic pap. 4° Gov. Pr. Off.

—Burgess. Investigation of fusible tin boiler plugs.

U. S. Children's Bu. miscellaneous ser. 8° Gov. Pr. Off.

—Strong. Child-welfare exhibits.

U. S. Dept. of Agric. bull. 8° Gov. Pr. Off.

—Brand. Zacaton as a paper-making material.

—Ellis. Minor articles of farm equipment.

—Hall. Dog as a carrier of parasites and diseases.

—Hubbard. Methods for the examination of bituminous road material.

—Jones. Honeybees.

—Longworthy and Holmes. Digestibility of some animal fats.

—Marshall. Features of the sheep industry of United States, New Zealand, and Australia compared.

—Martin. Handling and marketing of the Arizona-Egyptian cotton of the Salt River Valley.

—Matton. Shortleaf pine.

—Miller. Exercises with plants and animals for Southern rural schools.

—Papers on deciduous fruit insects and insectides.

—Papers on insects affecting vegetable and truck crops.

—Patterson *and* Charles. Mushrooms and other fungi.

—Piper. Bonavist, lablab or hyacinth bean.

—Sterrett. The ashes.

—Waggaman. Phosphate rock and methods for its utilization as a fertilizer.

—Woodward. Land drainage by means of pumps.

—Yarnell. Excavating machinerv used in land drainage.

—Zook. Tests of corn varieties on the Great Plains.

U. S. Dept. of Agric. circ. 8° Gov. Pr. Off.

—Nörgaard. Blackleg.

U. S. Dept. of Agric. farmers' bull. 8° Gov. Pr. Off.

—Bishop. Fleas as pests to man and animals.

—Milliken. Grasshoppers and their control on sugar beets and truck crops.

—Ramsey. Handling and shipping citrus fruits in Gulf States.

U. S. Dept. of Agric. syllabus. 8° Gov. Pr. Off.

—Illustrated lecture on the production of clean milk.

U. S. National Museum bull. 8° Smithsonian Inst.

—Bassler. Bibliographic index of American Ordovician and Silurian fossils.

U. S. Public Health Service, public health bull. 8° Gov. Pr. Off.

—Schereschewsky *and* Tuck. Studies in vocational diseases.

U. S. Special consular rept. 8° Gov. Pr. Off.

—U. S. Bu. of Foreign and Domestic Commerce. Japanese cotton goods, industry and trade.

Unnecessary blindness in children. Ohio. Commission for the Blind. The commission

Upton, G. B. The structure and properties of the more common materials of construction. N. Y., Wiley. c. '15 5+327 p. figs. 8° $2.50 n.

Upton, Mrs. Susan Condé Osgood. October roses, and other verses. Los Angeles, Cal., Neuner Co. c. '15 143 p. por. 8° $1

Urquhart, Leonard Church. Elementary reinforced concrete building design; a manual to supplement Hool's Reinforced concrete. v. 1. Ithaca, N. Y., Carpenter & Co. 39 p. 8° pap. 40 c.

Van Amburgh, Fred De Witt. The Silent Partner scrapbook. N. Y., Silent Partner Co., Inc. c. 158 p. 12° $1

Van Buren, Bp. Ja. Heartt. Pagans; a missionary play in four acts. Milwaukee, Young Churchman. c. '15 4+23 p. D pap. 10 c.

Van Dyke, J: C: A text-book of the history of painting. New ed. N. Y., Longmans. c. '94-'15 22+358 p. il. figs. D (College histories of art) $1.50 n.

Van Fossen, Loo B. The romance of the Hamilton estate; a novel; il. by H. E. Crawford. Kansas City, Mo., Burton Pub. c. '15 167 p. front. 12° $1

Van Meter, Anna R. *See* **Bevier, Isabel.**

Van Vechten, Carl. Music after the great war; and other studies. N. Y., G. Schirmer. c. '15 168 p. D $1 n.

Vass, Bruce Lafayette. *See* **Campbell, B: J:**

Vaughn, Emma Upton. The Cresap pension; the story of a peculiar pension fraud; il. by H. E. Crawford. Kansas City, Mo., Burton Pub. c. '15 338 p. col. front. pls. 8° $1.35

Vecki, Victor G., M.D. Sexual impotence. 5th ed., enl. Phil., Saunders. 405 p. 12° $2.25 n.

Vegetation of a desert mountain range as conditioned by climatic factors. Shreve, F. $2 Carnegie Inst.

Ventures in worlds. Cox, *Mrs.* M. M. $1.25 n. Kennerley

Verrall, Arth. Woollgar. Lectures on Dryden; ed. by Marg. de G. Verrall. [N. Y., Putnam.] '14 7+271 p. O $2.50 n.

Verse. Crapsey, A. $1 Manas Press

Versiculi. Burke, M. C. $1 M. C. Burke

VETERINARY MEDICINE AND SURGERY

Nörgaard, V. A. Blackleg. Gov. Pr. Off.

Pearl, R., *and others.* Diseases of poultry. $2 n. Macmillan

Wortley, E. J. Poultry diseases. 75 c. n. Orange Judd Co.

Vial of Vishnu. Drake, A. M. $1.35 P. Roberts

Victor victorious. Johns, C. S. $1.25 n. J: Lane

Views of New York. King, M. $2.50 Moses King, Inc.

Violett, Ebal Eleadah. Training for soul-winning; a manual for Christian workers. Cin., Standard Pub. c. '15 132 p. D 50 c.; pap. 30 c.

Virginia Baptist ministers. Taylor, G: B. 5th ser. $1.50 J. P. Bell Co.

Visit to Santa Claus. Henderson, *Mrs.* L. R. S. 60 c. Reilly & Britton

Vital (The) forces of Christianity and Islam; six studies by missionaries to Moslems; with an introd. by S. M. Zwemer, and a concluding study by Duncan B. Macdonald. [N. Y.] Oxford Univ. '15 8+250 p. 12° $1.15 n.

Vitality supreme. Macfadden, B. A. $1 Physical Culture Pub. Co.

Vive la France! Powell, E. A. $1 n. Scribner

Von Horvath, Guido. Designing for art-needlework; a practice text book in eight lessons, with 40 diagrs. and 12 plates. [York, Pa., York Pr.] c. '15 various paging 12° pap. $10 n. (subs.)

W zelaznych kleszczach. Plon, T. $1.50 Polish-Am. Pub.

Wadsworth, W: S., M.D. Post-mortem examinations. Phil., Saunders. c. '15 598 p. il. 8° $6 n.; hf. mor. $7.50 n.

Waggaman, W: H:, and Fry, W: H: Phosphate rock and methods proposed for its utilization as a fertilizer. Wash., D. C., Gov. Pr. Off. '15 37 p. tabs. 8° (U. S. Dept. of Agric. bull. no. 312)

Wahr, F: B. Emerson and Goethe. Ann Arbor, Mich., G: Wahr. c. '15 197 p. D $1

Wainwright, S: Hayman, M.D., D.D. Campaigning for Christ in Japan. Nashville, Tenn., Meth. E. Ch. So. Pub. Ho. c. '15 170 p. D 75 c. n.

Wakefield, Bp. H: Russell. A fortnight at the front. N. Y., Longmans. '15 43 p. il. pls. pors. S 40 c. n.

Walker, C: Irvine, comp. and ed. The romance of Lower Carolina; historic, romantic and traditional incidents of the Colonial and Revolutionary eras of that part of South Carolina at and below the falls of the rivers; localities so plainly described as to be easily identified. Charleston, S. C., Art Pub. c. '15 161 p. il. pls. D. $1

Walker, C: Wilkes. *See* **Willard, Jos.**

Walker, Perley F., and others. Kansas fuels: coal, oil, gas. [2d ed.] Lawrence, Kan., Univ. of Kan. '15 50 p. fold. map 2 fold. tab. diagrs. 8° (Bulletin)

Walking of the ghost; or, the greatest Hamlet. Frost, J. B. $2.50 J. B. Frost

Wall Street and the wilds. Dimock, A. W. $3 n. Outing Pub.

Wall Street stories. Lefevre, E. $1 n. Harper

Wallace, Dillon. Ungava Bob. N. Y., Grosset & Dunlap. '15 332 p. il. 12° (Every boy's lib.) 50 c.

Waller, Alfr. Rayney, ed. *See* **Ward, Sir Adolphus W:, ed.**

Wallis, L: The struggle for justice. Chic., Univ. of Chic. c. 57 p. D pap. 25 c. n.

War (The) and the kingdom of God. Goudge, H: E. 90 c. n. Longmans

War (The) through Canadian eyes. Peterson, W. 5 c. n. Oxford Univ.

War lords. Gardiner, A. G. $2.50 n. Dutton

War-time sermons. Henson, H. H. $1.50 n. Macmillan

Ward, Sir Adolphus W:, and Waller, Alfr. Rayney, eds. The Cambridge history of

English literature. v. 12, The nineteenth century, [Pt.] 1. N. Y., Putnam. c. 8+619 p. (163 p. bibl.) Q $2.50 n.

Wardlaw, Patterson. Some suggestions for moral betterment; a paper read before the Kosmos Club and pub. by request. Columbia, S. C., Univ. of S. C. '15 19 p. 8° (Bulletin)

Warner, Lucien Calvin, M.D. Personal memoirs of Lucien Calvin Warner; during seventy-three eventful years, 1841-1914. N. Y., Assn. Press. c. '15 18+190 p. il. pls. pors. D $1

Washburn, Stanley. The Russian campaign; April to August, 1915; being the second volume of "Field notes from the Russian front"; with photographs by G: H. Mewes. N. Y., Scribner. 11+347 p. il. pls. pors. O $2 n.

WASHINGTON, George

Belote, T. T. Descriptive catalogue of the Washington relics in the United States National Museum. Gov. Pr. Off.

Washington Square classics. 12° $1 n. Jacobs

—Stevenson. Kidnapped.

Washington [State]. University. University Extension Div. Bu. of Debate and Discussion. Government ownership of telegraph and telephone; an outline for debate: The question. 1, General statement; 2, The affirmative; 3, The negative; 4, Sources of information. Seattle, Wash., The university. '14 16 p. 12° (Bulletin)

Waters, Rob. Culture by conversation. New and cheaper ed. N. Y., Dodd, Mead. c. '15 345 p. 12° $1 n.

Watson, T: L. *See* **Ries, Heinrich.**

Wauchope, G: Armstrong. Henry Timrod: man and poet, a critical study. Columbia, S. C., Univ. of S. C. '15 30 p. 8° (Bulletin)

Waverley; retold for boys and girls. Jackson, A. F. 50 c. Jacobs

Waves of sand and snow. Cornish, V. $2.50 n. Open Court

Webb, Rob. C. The case against Mormonism; a plain discussion and analysis of the stock allegations and arguments against the Church of Jesus Christ of Latter-day Saints and its founder, Joseph Smith, with the intention of determining their evidential value; also their actual significance to the claims made for the system of teaching and practice, popularly known as "Mormonism." N. Y., L. L. Walton. '15 157 p. 12° 75 c.

Webb, Wilfrid Mark. Microscope and its uses. N. Y., Sully & Kleinteich. '15 252 p. 16° 50 c. n.

Webster, Fk. V. Boy scouts of Lenox. N. Y., Cupples & Leon. c. '15 224 p. front. 12° (Webster ser.) 40 c.

Cowboy Dave. N. Y., Cupples & Leon. c. '15 224 p. front. 12° (Webster ser.) 40 c.

Jack of the pony express. N. Y., Cupples & Leon. c. '15 224 p. front. 12° (Webster ser.) 40 c.

Tom Taylor at West Point. N. Y., Cupples & Leon. c. '15 224 p. front. 12° (Webster ser.) 40 c.

Two boys of the battleship. N. Y., Cupples & Leon. c. '15 224 p. front. 12° (Webster ser.) 40 c.

Webster, H: Kitchell. The real adventure; a novel; il. by R. M. Crosby. Indianapolis, Bobbs-Merrill. c. '15-'16 574 p. pls. D $1.50 n.

Webster, Noah. Laird & Lee's Webster's new standard dictionary of the English language, for all grammar and common school grades; contains hundreds of new words, definitions, pronunciation, synonyms, etymology; based on the original Webster and other eminent authorities, comp. and ed. by E. T. Roe, with the assistance of prominent specialists; 840 il., 19 full-page plates. Rev. and enl. ed. Chic., Laird & Lee. c. '15 12+758 p. maps 12° 80 c.

Laird & Lee's Webster's new standard dictionary of the English language, designed to meet the requirements of all intermediate grades; comp. by E. T. Roe; 3 pls., front. and 2 pages flags of nations in 5 col., 600 special text engravings arranged in direct connection with the words to be illustrated. Chic., Laird & Lee. c. '15 8+462 p. 16° 55 c.

WEDGWOOD, Josiah

Wedgwood, J. Personal life of Josiah Wedgwood. $3.75 n. Macmillan

Wedgwood, Julia. The personal life of Josiah Wedgwood; rev. and ed. by C. H. Herford. N. Y., Macmillan. 14+388 p. il. 8° $3.75 n.

Wee tales for wee tots. N. Y., Sully & Kleinteich. '15 159 p. col. il. 4° (Large type and picture ser.) $1.50; bds. 75 c.

Weinand, Peter, ed. Gemeinschafts-lieder, gesammelt und hrsg. 7. verm. und verb. aufl. Chic., The editor, care German Pilgrim Press. c. 373 p. 12° 80 c.

Weld, L: Dwight Harvell. The marketing of farm products. N. Y., Macmillan. c. 14+483 p. (8 1-3 p. bibl.) tabs. D $1.50 n.

Weitz, Lewis. Out of a job? N. Y. [The author] c. 59 p. por. 12° 10 c.

Well-known piano solos, how to play them. Wilkinson, C: W. $1.50 Theo. Presser Co.

Wells, Percival Wright. The martyr's return; il. by Percival and Lillian Wells. Wantagh, N. Y., Bartlett Pub. c. '15 105 p. pls. D $1 n.

Wentworth, G:, and Smith, D: Eug. Plane and spherical trigonometry and tables. Bost., Ginn. c. '15 various paging il. diagrs. 8° (Wentworth-Smith mathematical ser.) $1.35

West Point in our next war. Woodhull, M. Van Z. $1.25 n. Putnam

Westervelt, W: Drake, comp. and ed. Legends of gods and ghosts (Hawaiian mythology); collected and tr. from the Hawaiian. Bost., G: H. Ellis Co. [175 Newbury St.] c. '15 10+263 p. il. pls. (part col. part mounted) D $1.50; Kapa ed. $1; with col. pls. $1.75

Weston, Ja. H. The electro-platers handbook; il. by L. Elliott Brookes. Chic., Drake [1325 Michigan Ave.] c. '15 178 p. 16° $1

Whaley, Rev. W: Pearson. What is the mat-

ter with the church? Nashville, Tenn., Meth. E. Ch. So. Pub. Ho. c. '15 246 p. D $1.25

What God hath joined together. Macleod, M. J. $1 n. Doran

What is education? Moore, E. C. $1.25 Ginn

What is the matter with the church? Whaley, W: P. $1.25 Meth E. Ch. So. Pub. Ho.

What the schools teach and might teach. Bobbitt, J: F.
Survey Com. of the Cleveland Foundation

What think ye of Jesus of Nazareth? Freeman, L. 15 c. S. F. Harriman

Wheeler, C. B., ed. Six plays by contemporaries of Shakespeare. N. Y., Oxford Univ. '15 10+595 p. front. 18° (World's classics) 30 c. n.

When children err. Harrison, E. $1
Nat. Kindergarten Coll.

White, Jos. Ja. Moviegrins. Chic., Howell Co. c. '15 56 p. 16° pap. 25 c. n.

White, J: Williams, comp. and ed. The scholia on the Aves of Aristophanes; with an introd. on the origin, development, transmission, and extant sources of the old Greek commentary on his comedies. Bost., Ginn. c. '14 122+378 p. facsm. 8° $3.50

White messenger. Thomas, E. M. 50 c. n.
Badger

Whitmore, C: E: The supernatural in tragedy. Cambridge, Mass., Harvard Univ. c. '15 8+370 p. Q $1.75 n.

Whitney, W: T. Moral education; an experimental investigation. Bost., L. Phillips. c. 7+108 p. diagrs. 12° 75 c.

Who is insane? Smith, S. $1.25 n. Macmillan

Wholesaler's calculator. *See* **Delbridge, C: Lomax.**

Wickes, Frances Gillespy, comp. Stories to act; il. by Maud Hunt Squire. Chic. and N. Y., Rand, McNally. c. '15 142 p. col. il. 12° (Dramatic reader ser.) 45 c.

Wide awake stories for wide awake children. N. Y., Sully & Kleinteich. '15 159 p. col. il. 4° (Large type and picture ser.) $1.50; bds. 75 c.

Wiggin, Eliza Johnston. Impressions of early Kansas. [Wichita, Kan., Grit Printery] c. '15 72 p. nar. 8° $1

Wild flowers from the mountains, cañons and valleys of California. Clock, *Mrs.* E. G. $2
H. S. Crocker Co.

Wiley technical ser. 4° $1.25 n. Wiley
—Bivins. Qualitative chemical analysis.

Wilkinson, Alb. Edm. The apple; a practical treatise dealing with the latest modern practices of apple culture. Bost., Ginn. c. '15 12+492 p. il. pls. (part col.) 8° (Country life education ser.) $2

Wilkinson, C: W. Well-known piano solos, how to play them; rev. by E: Ellsworth Hipsher. Phil., Theo. Presser Co. [1712 Chestnut St.] c. '15 6+284 p. 8° $1.50

Wilkinson, Norman. The Dardanelles; colour sketches from Gallipoli; with 30 full-page plates in col., reproduced from water-colour drawings made on the spot, and a number of black-and-white il. [by the author]. N. Y., Longmans. '15 8+118 p. map O $4 n.

Wilkinson, Spencer i. e. H: Spencer. French army before Napoleon. N. Y., Oxford Univ. '15 157 p. figs. 8° $1.75 n.

Willard, Jos., and Walker, C: Wilkes. Willard genealogy, sequel to Willard memoir; ed. and completed by C: H. Pope. Bost., Willard Family Assn. c. '15 8+768 p. il. pors. fold. facsm. 8° $7

Williams, Mrs. Ada Gregg. The big red house next door; other stories, verses and miscellany; the collected writings of Ada Gregg Williams; il. and decorations by the author. Cin., Sons of Shapur Press. c. '15 184 p. pls. por. 12° $1

Williams, E: Huntington. Alcohol, hygiene and legislation. N. Y., Goodhue Co. [120 W. 32d St.] c. '15 135 p. 12° 75 c.

Williams, Fk., pseud. *See* **Sullivan, Fs. W:**

Williams, G. Valentine. With our army in Flanders. N. Y., Longmans. '15 11+347 p. il. pls. pors. plans. O $3.50 n.

Williams, Rev. J: Herb. The new Pelagianism. St. Louis, Herder. '15 10+147 p. 8° 75 c. n.

Willis, Rev. F: Llewellyn Hovey, M.D. Alcott memoirs; posthumously compiled from papers, journals and memoranda of the late Dr. F: L. H. Willis by E. W. L. and H. B. Bost., Badger. c. '15 108 p. O $1 n.

Wilson, L. C. The corrosion of iron; a summary of causes and preventive measures. N. Y., Engineering Mag. Co. c. 6+178 p. 12° (Works management lib.) $2

Wilson, Woodrow. Address of the President at G. A. R. celebration, Camp Emery, Sept. 28, 1915. Wash., D. C., Gov. Pr. Off. '15 3 p. 8°
Address of President Wilson to the Daughters of the American Revolution (Continental Hall), Washington, D. C., Oct. 11, 1915. Wash. D. C., Gov. Pr. Off. '15 7 p. 8°

Wiltse, Sara Eliza. Stories for kindergartens and primary schools. [New ed.] Bost., Ginn. c. '85-'15 5+108 p. il. D 35 c.

Winans, Ja. Alb. Public speaking, principles and practice. Ithaca, N. Y., Sewell Pub. c. '15 15+476 p. 12° $1.50

Winchester, Mass. Public Library. Books for new Americans; books in foreign languages, French, Italian, German, Swedish. [Winchester, Mass., The library] '15 6 p. 12°

Winkenwerder, Hugo August. Short keys to the trees of Oregon and Washington. [Rev.] [Seattle, Wash.] Univ. of Wash. '14 16 p. 12° pap. 25 c.

Winkler, C: Herman. The botany of Texas; an account of botanical investigations in Texas and adjoining territory. Austin, Tex., Univ. '15 27 p. (13 p. bibl.) por. 8° (Bulletin)

Winslow, Clara Vostrovsky. Our little Carthagian cousin of long ago; being the story of Hanno, a boy of Carthage; il. by J: Goss. Bost., Page Co. c. '15 7+127 p. col. pls. D (Little cousin ser.) 60 c.

Wireless man. Collins, F. A. 50 c.
Grosset & Dunlap

Wisconsin. Free Library Commission. Present day industries in the United States; a study

outline; prepared by Study Club Department. [Tentative ed.] White Plains, N. Y., H. W. Wilson Co. '15 12° (Study outline ser.) pap. 15 c.

Wisconsin University bull. 8° $1 The university

—Edwards. Public recreation.

Wise, Jennings Cropper. Empire and armament; the evolution of American imperialism and the problem of national defense. N. Y., Putnam. c. '15 12+352 p. (4 p. bibl.) D $1.50 n.

WIT AND HUMOR

Macauley, W. You should worry. 25 c. n. Howell Co.

Underwood, D. Chips that pass in the night. 25 c. n Howell Co.

White, J. J. Moviegrins. 25 c. n. Howell Co.

Witch maid, and other verses. MacKellar, D. $1.25 n. Dutton

With a diploma. Dantchenke, V. I. N. $1.25 n. Luce

With Botha in the field. Ritchie, M. 75 c. n. Longmans

With our army in Flanders. Williams, G. V. $3.50 n. Longmans

Within the tides. Conrad, J. $1.25 n. Doubleday Page

Wodell, F: W: How to sing by note; first lessons in the elements of vocal music. 2d ed., with seventy additional exercises. Bost. [The author] '15 53 p. 8° 50 c.

Wohman, Leo. The boycott in American trade unions. Balt., Johns Hopkins Press. c. 7+148 p. O (Johns Hopkins Univ. studies in historical and political science) $1.25; pap. $1

WOMAN

Hutchins, B. L. Women in modern industry. $1.75 n. Macmillan

Women's Co-operative Guild [England], *comp.* Maternity. $1 n. Macmillan

Women in modern industry. Hutchins, B. L. $1.75 n. Macmillan

Women's Co-operative Guild [England], comp. Maternity: letter from working-women. N. Y., Macmillan. 12+211 p. 12° $1 n.

Wood, Eric Fisher. The writing on the wall; the nation on trial; il. with photographs and maps. N. Y,. Century Co. c. '15-'16 9+208 p. pls. pors. S $1 n.

Wood, T: Barlow, and Hopkins, F: Gowland. Food economy in war time. [N. Y., Putnam.] '15 35 p. 8° pap. 15 c.

Woodbury, W: A. The care of the face; how to have clear, healthy skin and how to eradicate blemishes of face and features; for professional and private use. N. Y., Dillingham. c. '15 86 p. il. 12° 50 c.

The care of the foot; a practical text-book on chiropody and general care of the foot; for professionals and private use. N. Y., Dillingham. c. '15 60 p. il. 12° 50 c.

The care of the hair and the scalp; how to keep the hair from falling out and turning gray; for professional and private use. N. Y., Dillingham. c. '15 54 p. il. 12° 50 c.

The care of the hand; a practical text-book on manicuring and the care of the hand; for professional and private use. N. Y., Dillingham. c. '15 56 p. il. pls. 12° 50 c.

Hair dressing and tinting; a text-book of the fundamental principles; showing the ready adaptability of the ever changing mode of wearing the hair; for professional and private use. N. Y., Dillingham. c. '15 85 p. il. pls. 12° 50 c.

How to get thin and how to acquire plumpness; a text-book for professional and private use. N. Y., Dillingham. c. '15 59 p. il. 12° 50 c.

Woodhull, Maxwell Van Zandt. West Point in our next war; the only way to create and to maintain an army. N. Y., Putnam. c. '15 17+266 p. D $1.25 n.

Woodman, C: M. The present day message of Quakerism. Bost., Pilgrim. c. '15 9+106 p. 12° $1 n.

Woodman, Mary. A touch of Portugal; or, the little Count of Villa Moncao. [New ed.] Bost., Four Seas. c. '10-'15 132 p. il. pls. D 75 c. n.

Woodward, Sherman Melville. Land drainage by means of pumps; rev. with special reference to the Upper Mississippi Valley, by C. W. Okey. Wash., D. C., Gov. Pr. Off. '15 60 p. tabs. pls. 8° (U. S. Dept of Agric. bull. no. 304)

Woolley, Edn. Campbell. Written English; a course of lessons in the main things to know in order to write English correctly. N. Y., Heath. c. '15 13+321 p. 12° $1 n.

Woolley, Mrs. Lazelle Thayer. Faith Palmer in Washington; il. by Paula B. Himmelsbach. Phil., Penn Pub. c. '15 326 p. pls. D $1 n.

Work in education in colleges and universities, rating, placing, and promotion of teachers, lists of investigations and other information of interest to members; papers presented for discussion at the meeting of the Society of College Teachers of Education, Cincinnati, Feb. 23, 1915. Chic., Univ. of Chic. c. '15 3+94 p. diagrs. 8° (School review monographs) pap. 50 c. n.

Work of our hands. Hall, H. J. $1.50 n. Moffat, Yard

Works management lib. Engineering Co.

—Arnold *and* Faurote. Ford methods and the Ford shops. $5

—Wilson. Corrosion of iron. $2

World (The) almanac and encyclopedia, 1916. N. Y., Press Pub., Pulitzer Bldg. c. '15 858 p. tabs. pap. 25 c.

World decision. Herrick, R. $1.25 n. Houghton Mifflin

World film, world's best business builder. Drum, H. C. (Priv. pr.) World Film Corporation

World war. Marshall, L. $1 Winston

World's best plays. 12° 25 c. S. French

—Augier. Post scriptum.

—Sardou. Black pearl.

—Tchekhov. The boor.

World's classics. 16° 30 c. n. per v. Oxford Univ.

—Prescott. Conquest of Mexico. 2 v.

—Wheeler, *ed.* Six plays by contemporaries of Shakespeare.
World's prayer. Gratacap, L: P. $1 n. Brentano's
Wortley, E. J. Poultry diseases, causes, symptoms and treatment, with notes on post-mortem examinations. N. Y., Orange Judd Co. '15 11+123 p. il. 12° 75 c. n.
Wrecking master. Paine, R. D. 50 c. Grosset & Dunlap
Wright, Alb. E. Round the world as a specialty salesman; real experiences in a jaunt over four continents, plus some pointed suggestions to salesmen on what to sell, where to sell and how to do it. San Francisco [The author] c. 86 p. facsm. 12° 25 c.
Wright, Daisy McLeod. Little John Bull; and other poems. Bost. [Badger] 60 p. 12° 75 c.
Wright, Mary Mason. Candy-making at home; two hundred ways to make candy with home flavor and professional finish. Phil., Penn Pub. c. '15 188 p. S 50 c.
Writers' lib. 12° Home Correspondence Sch.
—Andrews. Technique of play writing. $1.62
—Page. Writing for vaudeville. $2 n.
Writing for vaudeville. Page, B. $2 n. Home Correspondence Sch.
Writing on the wall. Wood, E. F. $1 n. Century Co.
Written English. Woolley, E. C. $1 Heath
Xanthes. Speech; how to use it effectively. N. Y., Funk & W. c. '15 184 p. 16° (Mental efficiency ser.) cloth or leath. (subs.)
Yarnell, D: Leroy. Excavating machinery used in land drainage. Wash., D. C., Gov. Pr. Off. '15 39 p. tabs. diagrs. pls. 8° (U. S. Dept. of Agric. bull. no. 300)
Yearbook: 1915. American Assn. of Public Accountants. $1.65 Ronald Press
Years of plenty. Brown, I. $1.25 n. Penn Pub.
Yoritomo, Tashi. Common sense; how to exercise it. N. Y., Funk & W. c. '15 184 p. 16° (Mental efficiency ser.) cloth or leath. (subs.)
Influence; how to exert it. N. Y., Funk & W. c. '15 188 p. 16° (Mental efficiency ser.) cloth or leath. (subs.)
Timidity; how to overcome it. N. Y., Funk W. c. '15 180 p. 16° (Mental efficiency ser.) cloth or leath. (subs.)
York, Harland Harvey. *See* **Johnson, Duncan Starr.**
You should worry. Macauley, W. 25 c. n. Howell Co
Young, Claiborne Addison. In the Red Man's land, and other poems. Indianapolis, Hollenbeck Press [Market cor. New Jersey Sts.] c. '15 7+132 p. por. D $1.25
Young, Horace J. *See* **Barker, Percy Bonsfield.**
Your Congress. Haines, L. 60 c. Nat. Voters' League
Zavaton as a paper-making material. Brand, C: J: Gov. Pr. Off.
Zeitgemässe wege zum finanziellen erfold. Geier, O. A. 50 c. Am. European Patent Off.
Zeitkinder. Mulford, H: J. $1 H: J. Mulford
Zeppelin nights. Hunt, V. $1.25 n. J: Lane
Zook, Leslie Lewis. Tests of corn varieties on the Great Plains. Wash., D. C., Gov. Pr. Off. '15 20 p. il. map tabs. 8° (U. S. Dept. of Agric. bull. no. 307)
ZOOLOGY
Hudson, W: H. Adventures among birds. $2.50 n. Kennerly
Murphy, R. C. Penguins of South Georgia. Museum of B'klyn Inst. of Art and Sciences
Nell, R. B. Manual of practical zoology. 75 c. Anzeiger Pr.
U. S. Bureau of Fisheries. Tilefish. Gov Pr. Off.
Zueblin, C: American municipal progress. New and rev. ed. N. Y., Macmillan. c. '02-'16 14+522 p. (75 p. bibl.) il. pls. O $2 n.

DIRECTORY OF PUBLISHERS, PRINTERS AND AUTHORS ISSUING BOOKS

IN JANUARY, 1916

[*Those whose names appeared in previous cumulations are not repeated.*]

Abbatt (W.), 38 W. Elizabeth St., Tarrytown, N. Y.
Acme Printing Co., Richmond, Va.
Adams (R. G.), & Co., Columbus, O.
Alabama Dept. of Archives and History, Montgomery, Ala.
Allyn & Bacon, 172 Tremont St., Boston, Mass.
American Academy of Political and Social Science, 36th St. and Woodland Ave., Philadelphia, Pa.
American Book Co., 100 Washington Sq. E., New York.
American European Patent Off., 309 Broadway, New York.
American Federation of Arts, New York Ave., Washington, D. C.
American Library Association, 78 E. Washington St., Chicago, Ill.
American Photographic Publishing Co., 221 Columbus Ave., Boston, Mass.
American School of Metaphysics, Greenwich, Ct.
American Technical Society, Drexel Ave. cor. 58th St., Chicago, Ill.
American Tract Society, 101 Park Ave., New York.
Anchor Linotype Printing Co., 144 High St., Boston, Mass.
Anderson (J.), Sacramento, Cal.
Anderson (W. H.) Co., 524 Main St., Cincinnati, O.
Anzliger Printing Co., Clinton, Ia.
Appleton (D.) & Co., 35 W. 32d St., New York.
Art Printing Co., Oakland City, Cal.
Art Publishing Co., Charleston, S. C.
Associated Metal Lath Mfrs., 812 Wick Bldg., Youngstown, O.
Association Press, 124 E. 28th St., New York.
Audel (T.) & Co., 72 Fifth Ave., New York.
Authors Publishing Co., Rouses Point, N. Y.
Ave Maria Press, Notre Dame, Ind.
Badger (R. G.), 194 Boylston St., Boston, Mass.
Baker (W. H.) & Co., 5 Hamilton Pl., Boston, Mass.
Baker & Taylor Co., 354 Fourth Ave., New York.
Baldwin Law Book Co., 523 Court Place, Louisville, Ky.
Baltimore City Printing and Binding Co., Equitable Bldg., Baltimore, Md.
Banta (G.) Publishing Co., Menasha, Wis.

Barnes (A. S.) Co., 381 Fourth Ave., New York.
Barry (J. H.) Co., 1122 N. Mission St., San Francisco, Cal.
Bartlett Publishing Co., Wantagh, N. Y.
Bauch & Lomb Optical Co., 637 St. Paul St., Rochester, N. Y.
Baylor (O. W.), Le Roy, Ill.
Bell (J. P.) Co., Lynchburg, Va.
Benziger Bros., 36 Barclay St., New York.
Berlitz (M. D.), 28 W. 34th St., New York.
Bible Student Co., Elgin, Ill.
Blaine (W. T.), 456 Fourth Ave., New York.
Blakiston's (P.) Sons & Co., 1020 Walnut St., Philadelphia, Pa.
Blanchard Co., Pittsburgh, Pa.
Bloch Publishing Co., 40 E. 14th St., New York.
Bobbs-Merrill Co., 9-11 W. Washington St., Indianapolis, Ind.
Bolton (R. P.), 55 Liberty St., New York.
Boston Music Co., 26-28 West St., Boston, Mass.
Boston Public Library, Boston, Mass.
Breeders Gazette Print, 542 S. Dearborn St., Chicago, Ill.
Brentano's, Fifth Ave. and 27th St., New York.
Broadway Publishing Co., 835 Broadway, New York.
Brooklyn Daily Eagle, Washington St. cor. Johnson St., Brooklyn, N. Y.
Brown (H. C.), 15 E. 40th St., New York.
Bryan (J. W.) Press, Washington, D. C.
Bryant (H. P.), New Bedford, Mass.
Bureau of Railway Economics, Washington, D. C.
Burke (M. C.), New York.
Burton Publishing Co., 509 E. 9th St., Kansas City, Mo.
Business English Publishing Co., Jackson, Mich.
Cadle (C. F), Bethany, Mo.
Caldwell (A. B.) Publishing Co., Temple Bldg., Atlanta, Ga.
California State Dept. of Education, Sacramento, Cal.
Campbell (W. J.), 1623 Chestnut St., Philadelphia, Pa.
Capital Supply Co., Pierre, S. D.
Carnegie Institute, Washington, D. C.
Carnegie Library, Pittsburgh, Pa.
Carpenter & Co., Ithaca, N. Y.
Caspar (C. N.) Co., 454 E. Water St., Milwaukee, Wis.
Centre Publishing Co., 110 W. 34th St., New York.
Century Co., 353 Fourth Ave., New York.
Chicago Public Library, Chicago, Ill.
Civil Service Chronicle, 33 Park Row, New York.
Clemens (W. M.), 56-58 Pine St., New York.
Clode (E. J.), 156 Fifth Ave., New York.
College Fraternity Publishing Co., 363 W. 20th St., New York.
Colonial Medical Press, 100 Boylston St., Boston, Mass.
Columbia University Press. *See* Lemcke & Buechner.
Cook (C. C.), 150 Nassau St., New York.
Corona Publishing Co., Coshocton, O.
Correspondence School of Law, Chicago, Ill.
Countryside Press, Harrisburg, Pa.
Crane (Arthur), San Francisco, Cal.
Crane & Co., Topeka, Kan.
Crocker (H. S.) Co., 458 Market St., San Francisco, Cal.
Cronaw (R.), New York.
Cupples & Leon Co., 449 Fourth Ave., New York.
Davis (F. A.) Co., 1914-1916 Cherry St., Philadelphia, Pa.
Davis Press, Worcester, Mass.
Dean-Hicks Co., Grand Rapids, Mich.
Delbridge (The) Co., 113 Market St., St. Louis, Mo.
Dement Publishing Co., Dayton, O.
De Vinne Press, 395 Lafayette St., New York.
Dillingham (G. W.) Co., 435 E. 24th St., New York.
Dispatch Print, Michigan City, Ind.
Dodd (R. H.), 443 Fourth Ave., New York.
Dodd, Mead & Co., Fourth Ave. and 30th St., New York.
Dodge Publishing Co., 214 E. 23d St., New oYrk.
Donohue (M. A.) & Co., 701 S. Dearborn St., Chicago, Ill.
Doran (George H.) Co., 38 W. 32d St., New York.
Doubleday, Page & Co., Garden City, L. I.
Doughaday & Co., 608 S. Dearborn St., Chicago (formerly Seymour, Doughaday & Co.).
Dow (E. F.), West Newton, Mass.
Drake (F. J.) & Co., 1325 Michigan Ave., Chicago, Ill.
Duffield & Co., 211 W. 33d St., New York.
Dutton (E. P.) & Co., 681 Fifth Ave., New York.
Edelman (P. E.), 1802 Hague Ave., St. Paul, Minn.
Edgar Printing and Stationery Co., 68 W. 39th St., New York.
Edison (T. A.), Co., Orange, N. J.
Editor Co., Ridgewood, N. J.
Educational Associates, Boston, Mass.
Elder (Paul) & Co., 239 Grant Ave., San Francisco, Cal.
El-Es Publishing Co., Kansas City, Mo.
Ellingwood's Therapeutist, Evanston, Ill.
Ellis (G. H.) Co., 175 Newbury St., Boston, Mass.
Elm Tree Press, Woodstock, Vt.
Engineering Magazine Co., 140 Nassau St., New York.
Farnham Printing and Stationery Co., 417 Hennepin Ave., Minneapolis, Minn.
Fly (H. K.) Co., Fifth Ave. and 29th St., New York.
Foot Specialist Publishing Co., Chicago, Ill.
Forbes (H. R. P.), Los Angeles, Cal.
Forest Press, Lake Placid Club, N. Y.
Foster Drug Co., Miles City, Mont.
Four Seas, 27 School St., Boston, Mass.
Free Speech League, 56 E. 59th St., New York.
French (Samuel), 28 W. 38th St., New York.
Fritsch (W. A.), Evansville, Ind.
Frost (J. B.), Atlanta, Ga.
Fuller (C. H.) Co., 629 S. Wabash Ave., Chicago, Ill.
Funk & Wagnalls Co., 354 Fourth Ave., New York.
George Washington University, Washington, D. C.
Georgetown Visitation Convent, Washington, D. C.
German Literary Board, Burlington, Ia.
Gilgis & Warner, Boone, Ia.
Ginn & Co., 29 Beacon St., Boston, Mass.
God's Revivalist Press, 1810 Young St., Cincinnati,
Goodhue Co., 120 W. 32d St., New York.
Goodspeed (C. E.) & Co., Boston, Mass.
Gospel Trumpet Co., Andersen, Ind.
Government Printing Office, Washington, D. C.
Great Western Compiling Co., South Bend, Ind.
Gregg Publishers, 6 N. Michigan Ave., Chicago, Ill.
Grit Printery, Wichita, Kan.
Grosset & Dunlap, 518 W. 26th St., New York.
Hammond (C. S.) & Co., 30 Church St., New York.
Hansell (F. F.) & Bro., 123 Carondelet St., New Orleans, La.
Harcourt (A. Q.), Chestnut, Ill.
Harding (Arthur Robert), Columbus, O.
Harkness (C. F.), Detroit, Mich.
Harper Brothers, Franklin Sq., New York.
Harper (H.), 170 Fifth Ave., New York.
Harriman (S. F.), 1052 E. Rich St., Columbus, O.
Harrison (The) Co., 42 East Hunter St., Atlanta, Ga.
Hart (W. R.), Fredonia, N. Y.
Hartfield (J. W.), Produce Exchange Bldg., New York.
Harvard University, Cambridge, Mass.
Hausauer-Jones Printing Co., 253 Ellicott St., Buffalo, N. Y.
Hauser Printing Co., 720 Poydras St., New Orleans, La.
Hearst's International Library Co., 119 W. 40th St., New York.
Heath (D. C.) & Co., 239 W. 39th St., New York.
Heating and Ventilating Magazine Co., 1123 Broadway, New York.
Helburn (W.), 418 Madison Ave., New York.
Henry-Morrison Co., Madison, Wis.
Herald Publishing House, Lamoni, Ia.
Herder (B.), 17 S. Broadway, St. Louis, Mo.
Hinds, Noble & Eldredge, 30 Irving Pl., New York.
Hinkley (R. H.) Co., 248 Boylston St., Boston, Mass.
Hipple Printing Co., Pierre, S. D.
Hoeber (P. B.), 69 E. 59th St., New York.
Hollenbeck Press, Market cor. New Jersey St., Indianapolis, Ind.
Holt (Henry) & Co., 34 W. 33d St., New York.
Home Correspondence School, Springfield, Mass.
Home Talk Publishing Co., 4622 Third Ave., Brooklyn, N. Y.
Houghton Mifflin Co., 4 Park St., Boston, Mass.
Howard-Severance Co., 318 Washington St., Chicago, Ill.
Howell (The) Co., 608 S. Dearborn St., Chicago, Ill.
Huebsch (B. W.), 225 Fifth Ave., New York.
Hurst & Co., 432 Fourth Ave., New York.
Hyman (M. R.), Saks Bldg., Indianapolis, Ind.
Industrial Press, 140 Lafayette St., New York.
International Appraisal Co., Cleveland, O.
Jackson (G. A.), 8 Pemberton Sq., Boston, Mass.
Jacobs (G. W.) & Co., 1628 Chestnut St., Philadelphia, Pa.

James, Kerns & Abbott Co., Ninth cor. Flanders St., Portland, Ore.
Jewish Publication Society of America, 608 Chestnut St., Philadelphia, Pa.
John Crerar Library, Chicago, Ill.
Johns Hopkins Press, Baltimore, Md.
Journal Printing Co., Kirksville, Mo.
Judd (Orange) Co., 315 Fourth Ave., New York.
Kenedy (P. J.) & Sons, 44 Barclay St., New York.
Kennerley (Mitchell), 32 W. 58th St., New York.
Keppel Publishing Co., Tiffin, O.
Kilner (H. L.) & Co., 824 Arch St., Philadelphia, Pa.
King (Moses), 34 W. 33d St., New York.
Kirkland Publishing Co., Chicago, Ill.
Knickerbocker Press, 2 W. 45th St., New York.
Knopf (A. A.), 220 W. 42d St., New York.
La Farge (C. G.), 124 E. 22d St., New York.
Laird & Lee, Inc., 1732 Michigan Ave., Chicago, Ill.
Lambert (W. R.), Watertown, S. D.
Lane (John) Co., 116 W. 32d St., New York.
Laryngoscope Co., St. Louis, Mo.
La Salle Extension University, 2550 Michigan Ave., Chicago, Ill.
Lederle Antitoxin Laboratories, 170 William St., New York.
Lemcke & Buechner (Agts. for Columbia University Press), 30-32 W. 27th St., New York.
Leonard (W. M.), 101 Tremont St., Boston, Mass.
Levere (W. C.), Evanston, Ill.
Lippincott (J. B.) Co., East Washington Sq., Philadelphia, Pa.
Little, Brown & Co., 34 Beacon St., Boston, Mass.
Longmans, Green & Co., 443 Fourth Ave., New York.
Louden & Flaningam Press, Champaign, Ill.
Louisville Public Library, Louisville, Ky.
Lowman & Hanford Co., 616 First Ave., Seattle, Wash.
Luce (John W.) & Co., 212 Summer St., Boston, Mass.
Lutheran Publication Society, 1424 Arch St., Philadelphia, Pa.
M. P. Publishing Co., 175 Duffield St., Brooklyn, N. Y.
Macaulay Co., 15 W. 38th St., New York.
McBride (R. M.) & Co., 31 E. 17th St., New York.
McDevitt-Wilson's, 30 Church St., New York.
McGraw-Hill Book Co., 239 W. 39th St., New York.
Mack (J.) Printing House, Elizabeth St., cor. John St., Detroit, Mich.
McKay (David), 606 S. Washington Sq., Philadelphia, Pa.
Macmillan (The) Co., 66 Fifth Ave., New York.
Maestro (The) Co., Chicago, Ill.
Manas Press, 3 Castle Park, Mt. Hope Ave., Rochester, N. Y.
Manual Arts Press, Peoria, Ill.
Marohnic (J.), 1124 E. Ohio St., Pittsburgh, Pa.
Marshall Press, 516 Mission St., San Francisco, Cal.
Masonic Research Society, Box 491, Enid, Okla.
Matter (H. O.), Harrisburg, Pa.
Meseraull (S. I.) Printing and Engraving Co., Kansas City, Kan.
Methodist Book Concern, 150 Fifth Ave., New York.
Methodist Episcopal Church South Publishing House, Nashville, Tenn.
Missouri School of Mines and Metallurgy, Rolla, Mo.
Modern Interpretations Press, Medford, Mass.
Modern Woodman Publication Office, Rock Island, Ill.
Moffat, Yard & Co., 120 W. 32d St., New York.
Monfort & Co., 422 Elm St., Cincinnati, O.
Monnette (O. E.), 308-310 S. Broadway, Los Angeles, Cal.
Montgomery (G. R.), New York.
Moody's Investors' Service, 35 Nassau St., New York.
Moody's Magazine and Book Co., 35 Nassau St., New York.
Moon (W. T.), 256 Wadsworth Ave., New York.
Moore Printing Co., 85 Shelley St., Detroit, Mich.
Mosby (C. V.) Co., Grand Ave. and Olive St., St. Louis, Mo.
Mosher (Thomas B.), 45 Exchange St., Portland, Me.
Mulford (H. J.), Buffalo, N. Y.
Mullikin (S. A.) Co., Marietta, O.
Murphy (J.) Co., 200 W. Lombard St., Baltimore, Md.
Museum of Brooklyn Institute of Art and Science, Brooklyn, N. Y.
Mutual Publishing Co., 39½ Luckie St., Atlanta, Ga.
Myers (H. R.), Altoona, Pa.
National Kindergarten College, Chicago, Ill.
National Progress League, Chicago, Ill.
National Voters League, Washington, D. C.
Neuner (The) Co., 115 S. Broadway, Los Angeles, Cal.
New Era Printing Co., Lancaster, Pa.
New York. Bureau of City Chamberlain, New York.
New York. Commissioners of Accounts, New York.
New York Editorial Service, Hotel Marie Antoinette, New York.
New York Public Library, 476 Fifth Ave., New York.
New York School of Philanthropy, 105 E. 22d St., New York.
New York State. Board of Charities, Albany, N. Y.
New York State. Library School, Albany, N. Y.
Newbegin (J. J.), 315 Sutter St., San Francisco, Cal.
Noble (L. A.), 31 W. 15th St., New York.
Nystrom (A. J.) & Co., 623 S. Wabash Ave., Chicago, Ill.
Observer Publishing Co., Dover, Me.
Ogilvie (J. S.) Publishing Co., 57 Rose St., New York.
Ohio. Commission for the Blind, Columbus, O.
Open Court Publishing Co., 122 S. Michigan Ave., Chicago, Ill.
Opp (P. R.) Printing Co., 307 Amsterdam Ave., New York.
Outing Publishing Co., 141 W. 36th St., New York.
Oxford University Press, 35 W. 32d St., New York.
Page Co., 53 Beacon St., Boston, Mass.
Paget Literary Agency, 25 W. 45th St., New York.
Pathé News, Jersey City, N. J.
Pelton Publishing Co., Meriden, Ct.
Penn Publishing Co., 925-927 Filbert St., Philadelphia, Pa.
Pennsylvania. Department of Agriculture, Harrisburg, Pa.
Phillips (L.), Boston, Mass.
Philo Press, Elmira, N. Y.
Philopolis Press, 1717 California St., San Francisco, Cal.
Philosophical Publishing Co., Allentown, Pa.
Phoenix Job Printing Co., Muskogee, Okl.
Phonographic Inst. Co., 224 W. 4th St., Cincinnati, O.
Physical Culture Publishing Co., 949 Broadway, New York.
Pilgrim Press, 14a Beacon St., Boston, Mass.
Pitman (Isaac) & Sons 2 W. 45th St. New York.
Poates (L. L.) Publishing Co., 22 N. William St., New York.
Polish American Publishing Co., 1163 Milwaukee Ave., Chicago, Ill.
Polish Book Importing Co., 83 Second Ave., New York.
Pollard (Sanford D.), New York.
Pott (James) & Co., 214 E. 23d St., New York.
Press Publishing Co., Pulitzer Bldg., New York.
Presser (Theodore) Co., 1712 Chestnut St., Philadelphia, Pa.
Princeton University Press, Princeton, N. J.
Puritan Linotype Co., 152 Purchase St., Boston, Mass.
Putman's (G. P.) Sons, 2 W. 45th St., New York.
Rand, McNally & Co., Rand, McNally Bldg., Chicago, Ill.; 42 E. 22d St., New York.
Raney & Dumas, Kansas City, Mo.
Rebman Co., 141 W. 36th St., New York.
Record Co., St. Augustine, Fla.
Reilly & Britton Co., 1006-12 S. Michigan Ave., Chicago, Ill.
Richardson (F. W.), Sacramento, Cal.
Riddell Publishers, Chicago, Ill.
Roberts (P.), 564 W. Randolph St., Chicago, Ill.
Robertson (A. M.), 222 Stockton St., San Francisco, Cal.
Rogers, Clara Kathleen, 309 Beacon St., Boston, Mass.
Ronald Press Co., 20 Vesey St., New York.
Row, Peterson & Co., 623 S. Wabash Ave., Chicago, Ill.
Rowe (F. L.). 442 Elm St., Cincinnati, O.
Roxburgh Publishing Co., 21 Court St., Boston, Mass.
Royal Printing and Stamp Co., Seattle, Wash.
Rudolphi (Gustav William), St. Paul, Minn.
Rundquist (Alfred), Chicago, Ill.
Russell Sage Foundation, 130 E. 22d St., New York.
St. Louis Public Library, St. Louis, Mo.
St. Mary's Auxiliary, Hagerstown, Md.

St. Paul Book and Stationery Co., 53 East 6th St., St. Paul, Minn.
Salem Press Co., Salem, Mass.
Sanborn & Co., 50 Beacon St., Boston, Mass.
Saunders (W. B.) Co., West Washington Square, Philadelphia, Pa.
Schirmer (Gustav) Music Publishing Co., 3 E. 43d St., New York.
Schmetterling (M.), 344 Bowery, New York.
School Journal, Winchester, O.
Science Press, Sub-Station 84, New York.
Scott, Foresman & Co., 623 S. Wabash, Chicago, Ill.
Schwappacher (C.) & Co., Detroit, Mich.
Scribner's (Charles) Sons, 597 Fifth Ave., New York.
Selb Press, 726 Lexington Ave., New York.
Sewell Publishing Co., Ithaca, N. Y.
Seymour, Daughaday & Co. *See* Daughaday & Co.
Shakespeare Press, 114 E. 28th St., New York.
Shaw (G. A.), 1735 Grand Central Terminal, New York.
Shaw & Bordon Co., Spokane, Wash.
Sherman (Frederic Fairchild), 1790 Broadway, New York.
Shorey (S. F.), Seattle, Wash.
Silent Partner Co., 200 Fifth Ave., New York.
Silver, Burdett Co., 221 Columbus Ave., Boston, Mass.
Site and Relic Society of Germantown, Pa., Germantown, Pa.
Small, Maynard & Co., 15 Beacon St., Boston, Mass.
Smith-Brooks Printing Co., 1733 California St., Denver, Colo.
Smith College, Northampton, Mass.
Smith & Sale, Portland, Me.
Smithsonian Institute, Washington, D. C.
Socialist Literature Co., 15 Spruce St., New York.
Sociedad Americanade Tratados, New York.
Sons of Shapur Press, Cincinnati, O.
Southern Publishers Association, Nashville, Tenn.
Spon & Chamberlain, 123 Liberty St., New York.
Springer (John McK.), care of Meth. Bk. Concern, 150 Fifth Ave., New York.
Standard Publishing Co., Ninth and Cutter Sts., Cincinnati, O.
Statesman Publishing Co., Salem, Ore.
Star Publishing Co., 309 Shipley St., Wilmington, Del.
Stechert (F. C.) Co., Inc., 35 W. 32d St., New York.
Stechert (G. E.) & Co., 151 W. 25th St., New York.
Steck (E. L.), Austin, Tex.
Stewart (A. V.), Falmouth and St. Paul Sts., Boston, Mass.
Stewart & Kidd Co., Cincinnati, O.
Stockton Daily Independent, Stockton, Cal.
Stokes (Frederick A.) Co., 443 Fourth Ave., New York.
Stoneman Press, Wirthwein Block, Columbus, O.
Sturgis & Walton Co., 31 E. 27th St., New York.
Sully & Kleinteich, 373 Fourth Ave., New York.
Survey Committee of the Cleveland Foundation, Cleveland, O.
Teachers' College, Columbia University, New York.
Torch Press, Cedar Rapids, Ia.
Trask (J. E. D.), San Francisco, Cal.
Trow Press, 201 E. 12th St., New York.
Tucker Printing House, Jackson, Minn.
Tuttle, Morehouse & Taylor Co., 125 Temple St., New Haven, Ct.
Ulsaker Printing Co., Fargo, N. D.
Union Lithograph Co., 741 Harrison St., San Francisco, Cal.
Universalist Publishing House, 361 Boylston St., Boston, Mass.
University of California, Berkeley, Cal.
University of Chicago, Chicago, Ill.
University of Cincinnati, Cincinnati, O.
University of Iowa, Iowa City, Ia.
University of Kansas, Lawrence, Kan.
University of Illinois, Urbana, Ill.
University of Minnesota, Minneapolis, Minn.
University of Missouri, Columbia, Mo.
University of Oklahoma, Norman, Okl.
University of South Carolina, Columbia, S. C.
University of the State of New York, Albany, N. Y.
University of Washington, Seattle, Wash.
University of Wisconsin, Madison, Wis.
Van Nostrand (D.) Co., 25 Park Place, New York.
Vassar College, Poughkeepsie, N. Y.
Wagner (P.), St. Louis, Mo.
Wahr (George), Ann Arbor, Mich.
Walcott (G. H.), 1140 Columbus Ave., Boston, Mass.
Walther Print, Girard Ave. and 3d St., Philadelphia, Pa.
Walton (L. L.), 31 E. 27th St., New York.
Water Conservation Co., New York.
Watt (W. J.) Co., 43 W. 27th St., New York.
Weinand (P.), care of German Pilgrim Press, 1612 Warren Ave., Chicago, Ill.
Weitz (L.), New York.
Western Book Supply Co., Lincoln, Neb.
Whitecomb & Barrows, 30 Huntington Ave., Boston, Mass.
Whitehill (H. C.), Waterbury, Vt.
Wiley (John) & Sons, Inc., 432 Fourth Ave., New York.
Willard Family Association, Boston, Mass.
Williams (D.) Co., 239 W. 39th St., New York.
Wilson (H. W.) Co., White Plains, N. Y.
Winchester Public Library, Winchester, Mass.
Winston (John C.) Co., 1006-1016 Arch St., Philadelphia, Pa.
Wodell (F. W.), Boston, Mass.
World Book Co., Yonkers-on-Hudson, N. Y.
World Film Corporation, 126 W. 46th St., New York.
Wright (Albert E.), San Francisco, Cal.
Wright & Potter Printing Co., 34 Derne St., Boston, Mass.
Wycil & Co., 83 Nassau St., New York.
Yale University Press, New Haven, Ct.
Yewdale (J. H.) & Sons Co., 415 Seventh St., Milwaukee, Wis.
York Printing Co., York, Pa.
Young Churchman Co., 484 Milwaukee St., Milwaukee, Wis.
Zemaitis Printing House, 4736 S. Wood St., Chicago, Ill.

Just Out!!!

L. T. T. LINCOLN, former clergyman, member of Parliament and confessed German spy, whose latest adventure reads like a chapter from E. Phillips Oppenheim.

LINCOLN, SPY, FLEES WITH PLOT PAPERS

Former Member of Parliament, Held Here for Extradition, Escapes from U. S. Deputy

Had Promised the Government to Read Secret German Code Seized in Recent Arrests

Revelations Explain Why the Department of Justice Has Thrown Out Nation-Wide Net

A portfolio of papers invaluable to the Government in its international spy plot investigations disappeared last Saturday from a Brooklyn restaurant. With them went Ignatius Timothy Trebich Lincoln, confessed German spy, and former member of Parliament.

Lincoln, the International Spy, has written a book as thrilling as his adventures.

REVELATIONS OF AN INTERNATIONAL SPY

has just been published. You'll want to read it. Order it to-day. THE BOOK OF THE YEAR!

Illustrated with corroborative letters and documents.
$1.50 net.

ROBERT M. McBRIDE & CO. Union Square, No., NEW YORK

Lippincott's Spring Fiction

FEBRUARY

Curved Blades *by* Carolyn Wells

Author of "The White Alley."

Frontispiece by Gayle Hoskins. $1.35 Net. Postage extra.

You know Fleming Stone. Did you think he could fall in love? In the midst of as amazing a murder mystery as could be conceived, the heart of the great sleuth is pierced with one of Cupid's darts. This is a fine old-fashioned detective story—the kind that grabs you, holds you, leaves you feeling part and parcel of a terrific drama of crime and detection.

Behold the Woman! *by* T. Everett Harré

$1.35 Net. Postage Extra.

A child of the Alexandrine gutter, a petted beauty of the Alexandrine Palaces, a Queen of Alexandrine sinners, a redeemed woman seeing the vision of Christ upon the Judean Hills, and finally a mystic saint upon the desert, was Mary of Egypt, the heroine of this colossal, historical novel of redemption in the Fifth Century, A. D.

MARCH

The Finding of Jasper Holt *by* Grace Livingston Hill Lutz

Author of "Miranda," etc., etc.

Three illustrations in color by E. F. Bayha. $1.25 Net. Postage Extra.

A love story of a Western man and an Eastern woman. To rise to the occasion he needs the agencies of an exciting railroad accident, a horse race and loads of beautiful roses from his own garden, but he succeeds, and the reader rejoices. Mrs. Lutz's heart and humor are on every page.

Adam's Garden *by* Nina Wilcox Putnam

Frontispiece in color by H. Weston Taylor.

$1.25 Net. Postage Extra.

Adam's fate was to work out his salvation and win his girl by raising flowers upon a vacant city lot, surrounded by cats and dogs, dwelling with crusty humorous curmudgeons who drift from everywhere, having a feud with a thug and being desperately loved by an unfortunate girl. A big story with humanity its theme.

The Strange Cases of Mason Brant

by Nevil Monroe Hopkins, **Illustrated in color by Gayle Hoskins.**

$1.25 Net. Postage Extra.

Criminology is a difficult art when we know that a man can put a little radium in your hat and drive you stark crazy. This is but one of the mysteries that cross the path of Mason Brant, cosmopolitan gentleman. The author, a scientist, attacks the situation with a refreshing originality.

NOW SELLING

A Man's Reach *by* Sally Nelson Robins

Three illustrations in color by Edmund Frederick.

$1.25 Net. Postage Extra.

A Virginia story told by a Virginian. Randolph Turberville is the scion of an aristocratic Virginia house; his struggle against evil forces begins at the University of Virginia. Fascinating, he is adored by all, especially by Lettice Corbin, for whom he saves himself. Serious, yet shot through with laughter and sunshine, is the nature of the treatment.

The Conquest *by* Sidney L. Nyburg

Author of "The Final Verdict."

$1.25 Net. Postage Extra.

The history of the life of a brilliant lawyer—intensely interesting as a mere story—is in itself a searching criticism of American life. John Howard rose to fortune. Was the reward worth the battle?—how he answers the question and the story of his last illogical act of heroism is absorbing, and will compel thought.

J. B. LIPPINCOTT COMPANY PUBLISHERS PHILADELPHIA